# SCHAAF IN COMA AFTER K. O.

FOR CLASSIFIED ADS PHONE GRANT 5400

Weather—Snow flurries, colder tonight. Sunday fair, colder. Lowest tonight between 5 and 10.

Only Pittsburgh Newspaper Printing International News Service Dispatches.

Pittsburgh Sun-Telegraph

VOL. 12—NO. 10 20 PAGES SATURDAY, FEBRUARY 11, 1933 THREE CENTS

NIGHT WALL ST. CLOSING PRICES

# BLAST INJURING 2500 LAID TO PLOT

## Today

Where Mr. Rockefeller Lives.

Mr. Ford Had His Shoes Shined.

J. D. R. Sees An Automobile.

Five Partners Were Mistaken.

—By ARTHUR BRISBANE—

DAYTONA BEACH, Feb. 11.

HERE, ON the most perfect motor track in the world, made fresh by the ocean on its beach each day, Sir Malcolm Campbell, has driven his automobile, the Blue Third, 260 miles an hour, faster than 380 feet a second. He expects to beat that record, possibly on Sunday.

AND HERE, in a plain wooden house, back from the ocean, at the edge of the river, lives in winter John D. Rockefeller, who supplies to Campbell and the whole world the power that drives their engines.

Mr. Rockefeller is the one that interests Americans, for his work will be important to the world when primitive speed records shall have been forgotten.

MR. ROCKEFELLER wired:

**"Please come up and play three or four holes of golf."**

But the weather is drizzly, and no golf when it is drizzly. This earth interests John D. Rockefeller, who is not far from ninety-five, and he takes precautions that are necessary to make life last.

Carlyle complains bitterly because the old monk failed to describe King John when that king visited the monastery, told nothing of what the king wore, how he looked, what he said. That mistake shall not be made here.

MR. ROCKEFELLER, who had at his breakfast table fifteen friends and relatives, including grandchildren, a clergyman, Dr. Brooks, and an old friend, Mr. White, approaches, shaking his own hands, as he comes, to indicate that he is glad to see you.

He looks stronger than he did three years ago at Lakewood, when he played golf, according to his custom, without ever failing to hit the ball.

His skin is clear, pink, his clear keen, blue eyes are bright and see everything. His appearance would delight a doctor, anxious to keep a good patient. Mr. Rockefeller wears a woolen suit of dark gray, with double-breasted short coat. He has a semi-soft collar, which prevents pressure on the big blood vessels and the pneumogastric nerve, and wears a small blue bow tie, with white spots, fastened loosely.

YOU OBSERVE again the marvellous resemblance to the original de Medici, founder of the great Florentine family, who, with Jacques Coeur of France, were the world's two greatest business men, until John D. Rockefeller came to make them look small.

The late O. H. P. Belmont had an old engraving of the first Medici, and each friend to whom he showed it asked where he got that queer picture of Rockefeller.

HENRY FORD gave the best description of John D. Rockefeller's face. He told this writer:

**"Motoring through Florida, I wanted to see Mr. Rockefeller, of course. So I went to a barber shop, had my shoes shined and drove to Mr. Rockefeller's house. Mr. Rockefeller came in at the exact minute agreed, and WHEN I SAW THAT FACE, I KNEW WHAT MADE STANDARD OIL."**

When Mr. Rockefeller saw Henry Ford's face, he knew what made universal fast transportation for the whole world. But that is another story.

THE HENRY FORD incident interested Mr. Rockefeller. Said he:

**"I remember it well. It was the first and last time I ever saw Mr. Ford, a good citizen, a very great man."**

Mr. Rockefeller seemed to like especially Mr. Ford's statement:

**"Standard Oil is the best managed business in the world."**

YESTERDAY morning Mr. Rockefeller was interested in automobiles. Alfred Sloan, Jr., head of General Motors, wanted Mr. Rockefeller to see the new Fisher body device that prevents draughts in automobiles, even at high speed, with windows open, and H. J. C. Henderson, vice president of Fisher Brothers, had driven from Miami, 260 miles, a Cadillac equipped with the new invention.

Mr. Rockefeller investigated the mechanism, and understood the plan in a moment.

AFTER HE had satisfied himself concerning the invention that, according to doctors, will prevent many cases of pneumonia, Mr. Rockefeller told his visitors something about the old days when this country was being built up, rapidly and successfully. Events and names of 1865 and earlier were all clear in his perfect memory.

He laughed with his guests, as he told how all of his partners once agreed that he, John D., knew nothing about the oil business. Mr Rockefeller humbly agreed with them, did not wish to embarrass them by his incompetency, and, to make everybody happy, bought them all out.

Their poor opinion of Mr. Rockefeller's business judgment cost them about five hundred million dollars. But, as Mr. Rockefeller himself says, money is not everything. He has proved his sincerity by giving away to science, education,

(Continued on Page Two, Col. Eight.)

## Fights Dog Death Penalty

## WOMAN GETS LAWYER FOR DEFENSE

### Legal Moves Started To Save 'Sandy' In Biting Case

To the rescue of the mongrel dog, "Sandy," who was condemned to death in Criminal Court yesterday, came a Carrick woman today.

Aroused at the death sentence imposed upon "Sandy" for his alleged biting of an East Pittsburgh child, the woman retained Attorney Charles D. Coll to move legal machinery to save the animal's life.

**MASTER PAROLED**

Sandy's death was a condition of the six months' parole of his master, Frank Sechan, of 196 Elder street, East Pittsburgh, who pleaded guilty yesterday to a charge of keeping a ferocious dog.

Sechan was paroled for six months by Visiting Judge S. L. Reed, of Cambria County, after it was testified Sandy had bitten Gordon Zawaski, 4, of East Pittsburgh. Knocked down and scratched by a stone thrown by a group of older boys of whom Zawaski was one, the animal attacked the Zawaski lad, according to the testimony.

Attorney Coll said last night that if necessary he would file a motion for a new trial for Sechan. Judge Reed had left the city last night.

No definite time was set for the execution of "Sandy," but it was understood that if the sentence were not carried out within a reasonable length of time, Sechan would be accused of a parole violation.

Meanwhile W. F. H. Wentzel, of the Humane Society, announced last night he would visit the dog today to learn if the action against the dog was justified.

Wentzel said his move was occasioned by more than a score

(Continued on Page Two, Col. Seven.)

### Confesses Kidnaping

*MISS LUELLA HAMMERS . . . NEEDED MONEY FOR HONEYMOON*

**Miss Hammers, 28, former co-ed who confessed that she and her fiance, an ex-convict who needed money for their honeymoon, kidnaped Mrs. Mary B. Skeele, 65, wife of one of her former teachers. This is an International News Photograph Service picture.**

## FORD FAMILY'S GUARD BATTLES CONSTABLES

### Fight Marks Effort To Serve Writ On Edsel

DETROIT, Feb. 11.—(AP.)—An investigation by the Prosecuting Attorney's office was in prospect today of an altercation between three constables and a Ford family guard that marked an attempt to serve a subpena on Edsel Ford.

A report to Miles N. Culehan, assistant prosecutor, told of a rough-and-tumble encounter of the guard and one of the constables last night on the lawn at the home of Mrs. Roscoe B. Jackson, in Grosse Pointe Farms, while guests at a dinner hurried from the house believing a holdup was in progress.

The subpena was one issued recently in the suit involving the Ford Motor Company and the Sweeten Automobile Company, of Philadelphia.

Learning that Mr. and Mrs. Edsel Ford were to be guests at the Jackson dinner, Clayton Phillips, a constable, posted himself on Jefferson avenue during the evening and two other constables established themselves near the entrance to the Jackson grounds.

Phillips said that when he saw a car in which he recognized Mrs. Ford and believed he saw Mr. Ford, he attempted to drive alongside it, but that a smaller car following "kept ramming me and shoving me along. I nearly went into the ditch."

Arriving at the Jackson home, Phillips said, the man driving the escorting car got out and grappled with one of the constables there. Meanwhile Mrs. Ford got out of the car and asked what the trouble was.

Phillips said he explained he had a subpena for Mr. Ford. He said Mrs. Ford replied:

**"But he isn't here."**

## CARNERA BLOW SENDS SCHAAF TO HOSPITAL

### Boston Boxer Remains Unconscious After New York Bout

NEW YORK, Feb. 11.—(AP.)—The room clerk at Polyclinic Hospital today said that Ernie Schaaf, Boston boxer who was knocked out in the Madison Square Garden ring last night by Primo Carnera was in a semi-coma this morning and his condition was considered serious.

The clerk, to whom all inquiries as to Schaaf were referred, said he was not in a position to give the diagnosis of the boxer's injury.

Dr. William Walker, physician of the New York State Athletic Commission, said last night that Schaaf was suffering from a "slight concussion" of the brain.

Schaaf went down from what appeared to be a light blow to the face in the thirteenth round of the scheduled 15-round setto with the giant Italian and was carried from the ring unconscious.

Dr. William V. Healy, attending

(Continued on Page Eleven, Col. Three.)

### U. S. Prisoner

**JOE BRYANT**

**Suspect Bryant, held in the new Lindbergh extortion attempt, turned over to U. S. investigators, cross-questioned at Roanoke. This is an International News Photograph Service picture.**

## DEATH TOLL REACHES 175 IN GERMAN EXPLOSION

### 60 Bodies Recovered, Property Loss Set At $1,000,000

International News Service.

NEUNKIRCHEN, Saar Valley, Feb. 11.—A report that sabotage may have been responsible for the disastrous gas tank explosion in the Neunkirchen Iron Works here was investigated today as the death toll mounted to 175, with the injured at more than 2,500. Hardly a family in this city of 40,000 was without a casualty.

The night watchman, who miraculously escaped, said that the first explosion occurred in a small benzol tank. Flames quickly spread across the tar-soaked ground and ignited the huge gas tank before the plant's fire department could be mobilized.

The power house, coking plant, machine shop and three blast furnaces were destroyed. Total damage was estimated at $1,000,000.

**300 IN PLANT**

Three hundred men were working in the plant at the time. Many of them being either killed or seriously maimed.

Shortly after 1 p. m. it was announced 60 bodies had been recovered by searchers and rescue workers.

Authorities in charge of rescue operations declared the estimate of 175 dead was conservative and that this figure probably would rise.

It was estimated at least 115 bodies were still buried under the debris of ruined houses and masses of steel, hurled over a wide area by the blast.

**$50,000 FOR RELIEF**

President von Hindenburg and Vice Chancellor von Papen sent messages of condolences to the Saar government, and $50,000 was appropriated to speed relief work among the injured and destitute, many of whom lost their homes when the explosion virtually turned the city into an inferno of fire and wreckage.

The stricken town presented a gruesome scene as many residents, who fled in terror when the explosion took place, returned to watch hastily recruited rescue workers dig among the ruins of their homes in search of dead and injured.

With regular hospital facilities taxed far beyond their limits, first aid stations were set up. Stretcher bearers moved quickly through the town with their burdens of dead, dying, and suffering.

Although a fire still burned at a benzol plant ignited by the blast, no one paid attention to it, bending all their efforts caring for the injured and removing bodies from the wreckage.

**HELP RUSHED**

Additional help came from all parts of the Saar Basin as word of the disaster spread. Physicians, nurses and medical equipment were rushed to the scene. Transportation at first was hampered because wreckage was strewn over nearby railroad tracks.

Many women and children were victims of the blast, and the wails of the injured children added to the horror of the night, through which rescuers worked with frantic speed.

Messages from Basel, Switzerland, said the detonation had been heard there, 250 miles distant.

## ATTORNEY SHOT FROM AMBUSH

DUBOIS, Pa., Feb. 11.—(AP.)—Shot from ambush while putting his automobile in the garage, L. D. McCall, attorney, is in a hospital with four pistol bullet wounds today.

Accompanied by his wife, who was unable to drive the car, McCall drove three miles to a hospital after the unknown person fired bullets in his head, above his heart, in one wrist and the other hand.

Hospital physicians say his condition is critical.

Mrs. McCall says she armed herself and ran out to aid her husband when she heard the shots. Her efforts to call help revealed that telephone wires had been cut, isolating the home.

## BARE FIRE PLOT PERILING HOTEL

SHARON, Pa., Feb. 11.—An attempt to destroy the old Gable Hotel and Gable Theater, adjoining, which endangered the lives of 10 persons, was revealed today by police, who said they were searching for two men who registered as Joe Devito and A. Martin, of Detroit, last night.

Several gallons of inflammable material attached to powder fuses were found on the third floor where the men had a room. One of the gallon bottles had exploded. Police said a fuse leading to a quantity of explosive in the theater had burned out. The damage was estimated at $8,000.

## *Second Cold Wave Due Here*

Another cold wace is due to sweep into Pittsburgh tonight, Forecaster W. S. Brotzman announced today.

On the heels of the heavy snowfall will come a drop in temperature, sending the mercury down to five or ten tonight. Tomorrow it will be fair and colder. Real winter will prevail for several days.

The State Highway Department issued a warning over the police teletype of eight inches of snow in Armstrong County, the heaviest fall in Western Pennsylvania. All roads were open, it was said, and crews and snowplows were clearing roads or cindering icy stretches.

NEW YORK, Feb. 11.—(AP.)—New York city's streets and sidewalks were hidden today under more than eight inches of snow—the heaviest single fall in eight years. The precipitation began shortly after midnight and at 8 a. m., forecasters said there was no indication of an immediate letup.

Thirty thousand men were put to work removing the snow from the streets and sidewalks. It was the second time in a week that jobless men were given temporary work by the city.

CHICAGO, Feb. 11.—(INS.)—While the Middle West prepared today for a second assault of subzero cold from the Northwest, highway workers announced the rescue of 34 persons marooned for three days in a rural schoolhouse.

Their motor vehicles stalled in Tuesday's blizzard, the 34 waded through deep drifts to a country schoolhouse near Morris, Ill. One of them was a coal truck driver and had a three-ton load of coal which was used to keep the schoolhouse warm. Another drove a bakery truck, and the refugees rationed out his bread, pies and cakes.

How Argentine "White Slavers" Entrap Pretty Girls the Workings of an Infamous Organization Revealed in The American Weekly, the Magazine Distributed With Sunday's Sun-Telegraph.

## 16 SEIZED HERE IN DOPE RAID

Fifteen Chinese and a white man were arrested by federal narcotic agents, city detectives and plainclothes police in simultaneous raids early today upon two houses in Pittsburgh's Chinatown.

One Chinese, who attempted to flee, was arrested after a short chase in which a shot was fired into the air.

Six opium pipes, cooking bowls, yenshe ashes and other narcotics were seized, agents said.

Eight Chinese were arrested at 529 Second avenue, where Yee Wong, 65, was reported to have been in charge, while Charles Yee, 42, and five other Chinese were arrested at 532 Second ave[illegible]

Yee Long Chong, 65, [illegible]529 Ross street, was arrested at Fourth avenue and Ross street after the chase when he was seen at Second avenue and Ross street by detectives talking to William "Toughey" Gold, 40, of 6349 Monitor street, a former pugilist, they said. Gold was arrested.

## *Hit-and-Run Driver Kills Imperial Man*

Steve Mihalic, 60, Imperial farmer, was struck and killed in the Lincoln highway near his home last night by a hit-and-run driver, according to a state highway patrol report.

Found along the highway by a passing motorist, he was removed to the office of Dr. W. S. Broadhurst at Imperial, where he was pronounced dead of a skull fracture, police said.

Two Famous French Detectives Outwitted by a dogus Marquis and His Clever Sister and $1,000,000 Worth of Jewels Stolen. Another Secret of the Paris Police, Revealed by Ashton-Wolfe in The American Weekly, the Magazine Distributed With Sunday's Sun-Telegraph.

## RYAN, ANACONDA HEAD, DIES

NEW YORK, Feb. 11.—(AP.)—John D. Ryan, chairman of Anaconda Copper Mining Company, died today of heart disease.

Mr. Ryan, born in Michigan in 1864, had been ill only about a day. He had long been prominent in the copper industry.

He was an officer or director of several Anaconda subsidiaries. He was chairman of the boards of Andes Copper Mining Company, Chile Copper Company, and Chile Exploration Company, and held directorships in American Brass Company, American Power and Light Company, Consolidated Gas Company, of New York; the National City Bank of New York, and Postal Telegraph and Cable Corporation. He was president of the Montana Power Company, and of United Metals Selling Company.

## *Clothing Set Afire By Pipe, Farmer Dies*

NEW PHILADELPHIA, O., Feb. 11.—Jacob S. Wright, 61, a farmer, was found burned to death in his home last night. Neighbors who discovered the tragedy, said he evidently had fallen asleep in his chair and his pipe ignited his clothing.

## *Girl, 3, Seriously Burned at Grate*

Severely burned last night when her clothes were ignited at an open grate in her home, Sarah Davis, 3, of 1132 Wood way, Braddock, is in a serious condition today in the Braddock General Hospital.

## U. S. MAN GRILLS LINDY SUSPECT

ROANOKE, Va., Feb. 11.—(AP.)—Joe Bryant, one of two Roanoke youths arrested in the attempted extortion of $50,000 from Col. Charles A. Lindbergh was questioned today by John M. Keith, expert Federal investigator.

Immediately upon Keith's arrival, Bryant was taken from his cell in the Roanoke City Jail to the office of the District Marshal. There he was quizzed by Keith and T. N. Stapleton, Federal investigator who proceeded Keith here.

Norman Harvey and his wife, both under arrest in connection with the extortion notes, were not disturbed. When they will be questioned was not disclosed. The woman was released under $5,000 bond earlier in the night.

Thus far the trio has denied any attempt to extort money from the Lindberghs, through threats

(Continued on Page Two, Col. One.)

## *Racketeers Solicit 'Child Feeding' Cash*

Collectors impersonating members of the Board of Education in collecting funds ostensibly to feed hungry school children are entirely unauthorized, according to a warning issued by Reuel W. Elton, manager of the Better Business Bureau of Pittsburgh.

Elton said the appeal for money is a part of a nation-wide "racket" which has collected large sums in other cities. Public funds are being used for the child feeding here.

## *Mollison Reaches Rio After Sea Hop*

RIO DE JANIERO, Feb. 11.—(INS.)—Capt. James A. Mollison, Scottish flier, arrived here today from Caravellas, where he was forced to descend for the night on account of bad weather after a flight across the South Atlantic.

## Friend Denies Lincoln Was 'Rail-Splitter'

INDIANAPOLIS, Ind., Feb. 11.—The story of Abraham Lincoln splitting rails is vastly overdone, in the opinion of Mrs. Sarah Pearson, of this city, who lived on the farm adjoining Thomas Lincoln's place in Illinois. Mrs. Pearson says:

**"Abe was too lazy to split rails and told me himself once that he never split more than a dozen in his life.**

**"Instead of splitting rails, he was more likely to slip away from the woods and come to the house to read. He was nothing but a bother around the house where everybody was expected to work. His father finally gave up trying to make him work, and sent him to town to work for a lawyer, so he could study."**

Mrs. Pearson draws most of her Lincoln lore from her father, James Warner, for she was only a small girl when Lincoln was President. But she recalls how she used to sit on his lap when he would return from Washington to Illinois, and how he liked to tease her by rubbing her face with his beard.

There is another story that Mrs. Pearson spikes, too. The Lincoln family was no poorer than "other folks," she says. Thomas Lincoln had a yoke of oxen, a few cows, some sheep and hogs, and in general was as well supplied with this world's goods as most other settlers.

And as for food, they had "more to eat than many folks today," because game was plentiful, she says.

Harnessing Ocean Waves and Domesticating the Rays of the Sun—How Science Plans to Utilize New Sources of Power. An Enlightening Article by an Eminent French Scientist in The American Weekly, the Magazine Distributed With Sunday's Sun-Telegraph.

## In Today's Sun-Telegraph


| | Page |
|---|---|
| Redhead (serial) | 18 |
| Bugs Baer | 19 |
| Claude G. Bowers | 20 |
| Bridge Lessons | 7 |
| Arthur Brisbane | 1 |
| Cipher Puzzle | 9 |
| Comics | 18, 19 |
| Dr. Copeland | 7 |
| Cross-Word Puzzle | 19 |
| Editorial | 20 |
| Finance | 8, 9 |
| Fashion | 6 |
| Hellinger | 10 |
| Income Tax | 17 |
| Life of Carnegie | 5 |
| Magazine, Fiction | 7 |
| Music | 10 |
| O. O. McIntyre | 20 |
| Radio | 5 |
| Ripley | 11 |
| Will Rogers | 10 |
| School Pictures | 18 |
| Society, Clubs | 6 |
| Sports | 11, 12 |
| Stage and Screen | 10 |
| Walter Winchell | 10 |


## Carnegie Laid Foundation Of Fortune Early in Life

*Incidents are described in today's installment of Hendrick's "Life of Andrew Carnegie," to be found on page 5, which illustrate Carnegie's quickness of judgment and readiness to accept responsibility.*

*Here we are told, too, how the foundation of his fortune was laid. His first investment was a purchase of 10 shares of Adams Express Company stock, paid for by mortgaging his mother's home. But a still more profitable undertaking was the purchase, also on borrowed money, of an eight interest in a sleeping car company—an investment which was yielding him $5,000 a year by the time he was 25.*

*The biographer tells, also, of Carnegie's purchase, at this time, of a new home in Homewood, and of the social life there.*

# ROOSEVELT TO BE DRAWN INTO FIGHT OVER 'DICTATORSHIP'

## CONGRESS ASKS COMPROMISE ON ECONOMY

### New Plan Modifies 'Fascist' Power of Defeated Program

By WILLIAM S. NEAL
International News Service.

WASHINGTON, Feb. 11.—President-elect Franklin D. Roosevelt may be drawn into the "financial dictatorship" controversy which has split both Democratic and Republican forces in Congress.

Resentment following the proposal of Democratic House leaders to give the new President power limited only by the Constitution to slash expenditures and abolish bureaus apparently had doomed this proposal.

**NEW 'POWER' PLAN**

But a new plan, which would give the new President far more power than that voted by the Senate to reorganize the government and cut expenses, will be presented.

All congressional leaders agreed to give the President broad power, but find difficulty in drawing the line. The President-elect is expected to be asked for advice.

The situation growing out of the proposal of House leaders to give the President extraordinary powers is declared by members to be one of the most amazing in peace-time history.

While demands have been made outside of Congress for a dictatorship or a Fascist government, Congress has thus far spurned such proposals.

**TAX CUT PROBLEM**

Now, with leading members frankly declaring Congress cannot combat organized minorities and relieve the tax burden by cutting expenses, the proposal is made to give the President the emergency power for two years.

Under the compromise plan, the President would be authorized to reduce expenditures 10 per cent. It would apply to all except contractural obligations.

Representative Wood, (Rep.), of Indiana, who represented President Hoover as opposing the 'dictatorship' plan, indicated he would support the revised plan.

The 'veterans bloc' was on guard lest power should be given to slash veterans' benefits without Congressional sanction. The inflationist group planned to oppose all extreme economy measures.

## If Shades Can Hear ⁘ ⁘ By QUIN HALL

THE SHADE OF BOIES PENROSE
WHAT WE NEED IS A BOIES PENROSE!
PRESENT REPUBLICAN LEADERSHIP
LEAGUE OF WOMEN VOTERS
QUIN HALL

## U. S. MAN GRILLS LINDY SUSPECT

(Continued from Page One.)

of kidnaping the New Jersey couple's second child, Jon.

The Harveys and Bryant were arrested Thursday when Bryant presented a check for $17,000 at a Roanoke bank and received blank paper cut to the size of currency. Taking the package Bryant met Harvey, and both attempted to escape when they recognized a police officer. Harvey was captured as he attempted to enter an auto in which sat his wife and their child.

Suspect Harvey

She told authorities she knew nothing of the plans of her husband and his companion. Bryant claims he found the planted check in a stump near his home. Harvey's connection, according to his claims, is driving Bryant to the bank.

Police declare they arrested the trio after holding several conferences with the men in a Roanoke hotel, and after two letters had been received by Lindbergh. These letters are said to be in Bryant's handwriting. The letters demanded $50,000, but Detective Robert Johnson declares he succeeded in having them reduce the sum to $17,000, after representing himself as a Lindbergh agent.

United States District Attorney Joseph Shaffer, a former member of Congress, has announced he will arrive Sunday from his home in Wytheville, Va., to assume charge of the case which has been directed by his assistant, T. K. Parsons.

Bond for Mrs. Harvey was given by Harvey's mother, although the home of her son and daughter-in-law is described as a whitewashed cabin through which the snow was blowing when officers visited it yesterday.

The trio was arrested less than a year after the tragic abduction of the first Lindbergh son, Charles Augustus Lindbergh, Jr.

## YOUNG SEEKS REALTY PICKUP

NEW YORK, Feb. 11—(A.P.)—A vast program to strengthen the real estate situation in New York City was pressed forward today in the belief that proper adjustment of real estate values would be a prelude to a general pickup in business.

Owen D. Young, who announced the program last night, declared that real estate values were usually the last to be adjusted in a cycle. Experience showed, he said, that when such values had been properly adjusted to changed conditions business generally became accelerated.

The plan aims to restore real estate here to a sound basis through the refinancing of mortgages and the reduction of mortgage interest charges. It has for its core a new $10,000,000 reality stabilization corporation headed by William Church Osborn and it will involve the co-operation of banks, mortgage companies, insurance companies, the investing public and the Reconstruction Finance Corporation.

## FIRES ROUT 15 TO STREET

Fire swept through the two-story home of William Apple, 227 Dunseith street, resulting in damage estimated at $2,000 last night. Fireman Matthew McDonough, of Engine Company No. 4, off duty, assisted fellow firemen in fighting the blaze. He suffered a cut on the hand and was treated at Mercy Hospital.

The blaze was discovered by Mrs. Rose Kane, of 229 Dunseith street. She went to the Apple home and found the family absent. Another neighbor sounded an alarm.

Fifteen Negroes were routed to the street when fire early today threatened three frame houses at 2, 3 and 4 Lane way, North Side. Those routed were Mrs. Goldie Brown, her daughter and granddaughter, of 2 Lane way; John Shannon, his wife and five roomers, 3 Lane way, and Mrs. Florence Bradley and her four children, of 4 Lane way.

Two alarms were sounded. The damage was estimated at $1,500.

Pittsburgh Sun-Telegraph.
Vol. XII—No. 10.
Saturday, February 11, 1933.
Published evening and Sunday at the office of the Pittsburgh Sun-Telegraph, Telegraph Square, Pittsburgh, Pa. Price: Daily, 3 cents; Sunday, 10 cents.
Entered as second-class matter at the postoffice at Pittsburgh, Pa., under the Act of March 3, 1879.

## TRADERS BACK MANAGER BILL

The Overbrook Board of Trade has joined with the Allied Boards of Trade in support of the optional city manager and proportional representation bills, by appointment of a committee to canvass the Overbrook district for further support.

President J. Homer Criswell announced the appointment of Richard Owen, chairman; R. E. Lewis, William B. Hodby and himself.

The co-ordination plan of the Allied Boards provides for an organization to support the measures whereby the voters could select their local form of government.

Harry Bastow, president of the Allied Boards, is directing the efforts of the group in support of this legislation.

## BLAST WRECKS PLANT HERE

The one-story concrete compressor plant of the Triangle Gasoline Company, Pine Hollow road, Kennedy Township, was leveled by an explosion of gas heard throughout the Ohio Valley, North Side and North Boroughs shortly before last midnight.

The blast apparently was caused by a frozen line, firemen said. Thousands of gallons of gasoline stored in underground tanks and several wells were endangered. No one was injured and the damage was estimated at $10,000. An official of the plant explained that the company produced gasoline from the wells and that the vapor was placed under compression in the part of the plant which exploded.

A. A. Bock, night attendant at the gasoline station, was alone in the place when the compressor blew up. Windows in several nearby homes were shattered. The flames illuminating the sky were visible for miles.

### *Model of Chatham Unit Goes to N. Y.*

A plaster model of the first unit of Chatham Village has been sent by the Buhl Foundation to New York, to be shown at the annual Architectural League exhibit next week. The model was accompanied by selected drawings and photographs.

## SENATE FORCES GIRD FOR DRY BATTLE

### Fight to Cut in Half Enforcement Fund Promised

By WILLIAM K. HUTCHINSON
International News Service.

WASHINGTON, Feb. 11.—The battle flags of prohibition warfare were being raised in the Senate today as opposing wet and dry armies prepared for clashes over slashing enforcement funds and repealing the Eighteenth Amendment.

The Blaine repeal resolution was to be made the Senate's "unfinished business" as soon as the pending War Department appropriation bill is passed. Then it may be laid aside to permit action on the State, Justice, Commerce and Labor Supply bill, which carries an $8,440,000 appropriation for prohibition enforcement.

**PROGRAM AGREED**

This program was agreed upon by Republican and Democratic leaders. It presaged a real prohibition war in the Senate next week.

Democratic leaders were eager to get the repeal resolution enacted before March 4. It would remove the cantankerous repeal issue from the special session to be called by President-elect Roosevelt, and insure ratification of repeal within 18 months, thus giving the Roosevelt administration an opportunity to obtain revenue from legalized sale of alcoholic beverages.

The fight over enforcement funds was assured when Senator Tydings (Dem.), of Maryland, announced he would move to halve the $8,440,000 appropriation. He obtained a 10 per cent slash in the Senate appropriations sub-committee, which considered the bill, but the full committee reversed that action and restored the $8,440,000.

**TYDINGS OPPOSED**

He said:

**"Of course, I'm going to move to cut that enforcement fund in half. With the states repealing their state enforcement acts and Congress about to submit repeal of the Eighteenth Amendment, it's just a waste of money to spend nearly $9,000,000 on enforcement."**

The drys of the Senate may start a fight of their own to eliminate some of the restrictions thrown around the enforcement fund.

## NEWEST BRIDGE BEING USED

The new $1,600,000 South Tenth Street Bridge, one of the last of the county structures authorized in the bond issue of 1928, was to be opened today. No formal ceremonies had been arranged. The Pittsburgh Railways Company was to send over the new span the first trolley car to operate in the immediate vicinity in two years.

With the completion in July of the Mt. Washington roadway extension, the new span will form a connecting link between Grandview avenue and the Armstrong tunnels and Forbes street.

## He Found a Benefactor

*MISS OLGA SECHAN WITH 'SANDY,' THE DOOMED MONGREL*

**"Sandy," the East Pittsburgh dog doomed to die, who today found in a Carrick woman a benefactor who retained an attorney, started legal machinery to save his life. The sentence: Death for him or six months' imprisonment for his master. This is a Sun-Telegraph picture.**

## COUNTY BOARD IN PAY HUDDLE

The County Commissioners today were to continue private conferences, preparing for a showdown on salary reductions during the final budget sessions next week. The Commissioners spent most of yesterday behind closed doors. It was reported they would hold a Sunday afternoon session.

Chairman C. C. McGovern declared the board was going over salaries not only in their own offices but in those under other elected officials, in an effort at standardization. He cited present inequalities, some employes being paid $125 a month for the same work for which others get $275.

District Attorney Andrew T. Park, chairman of the executive committee of elected officials, said he had no intention of calling a meeting of elected officials to discuss the Commissioneds' refusal to meet with them. He continued:

**"I am willing to go into any reasonable discussion on the pay question. From past experience I have every reason to believe I will receive just treatment concerning salaries in my office from the salary board."**

## WOMAN FIGHTS TO SAVE DOG

(Continued from Page One.)

of telephone calls in which sympathizers asked an investigation before the execution.

**'FRIENDLY DOG'**

The dog is seven years old. Sechan, who is also the owner of the dog's mother, said last night his pet was primarily a watch dog. He said:

**"Sandy is friendly. I have never known him to injure anyone who was kind to him. If he has bitten it has been done in self defense."**

Sandy's new friend, who is seeking to reverse the Judge's ultimatum, declared:

**"Most dogs to whom people are nice will not bite anyone. If what I understand is true, the animal was justified in biting the child. Before I would see 'Sandy' executed, I would like to be sure that he is guilty."**

Mr. Wentzel said:

**"Of course, if the dog was justified in the attack of which he was accused something ought to be done in his defense. I will have it thoroughly investigated today, and act accordingly."**

Attorney Coll said:

**"I will do everything possible to prolong the dog's life. I believe under the circumstances that a new trial might bring out many things in 'Sandy's' favor, and that a less harsh verdict might result."**

### *Notice of Schooley Indebtedness Filed*

Controller James P. Kerr has filed notice in the Prothonotary's office, to Roy D. Schooley, former city treasurer and collector of delinquent taxes, that he is indebted to the city in the amount of $198,490.

A statement of claim was filed against Schooley about two weeks ago. The Maryland Casualty Company was made a party to the notice, filed to protect the city in future legal moves.

### *Political Leader Dies in West Va.*

MARTINSBURG, W. Va., Feb. 11.—(AP.)—Gustave B. Wiltshire, 72, former Mayor of Martinsburg, and well known in the Eastern Panhandle as an agriculturist and horticulturist, is dead at his home.

## JUDGE VOIDS 10 COYNE VOTES AS PHANTOMS

### More Ballots Thrown Out Because of Dual Markings

Judge W. Heber Dithrich, in charge of the recount of 27 ballot boxes sponsored by the Election Frauds Committee of the Allegheny County Bar Association, today voided 10 ballots for phantom markings. The phantoms appeared in the sections in which the names of State Senator James J. Coyne and Assemblyman Charles T. Dwyer, Republicans, appeared.

Ten ballots from the Eighth District of the Fourth Ward were held out late yesterday, after Judge Dithrich threw out six ballots from the same box because they bore double markings: An X in the straight Democratic column and X's written by another person opposite Republican candidates.

Thomas Dolan, judge of election of the district appearing before the recount board a few days ago, said the district board had completed the count about midnight and that he remained in Engine Company No. 14, where the polls are located, playing cards all night. He said he turned the ballot box over to Alderman Louis Wicks at 9 a. m. the next day.

Among additional members of the recount board appointed by the Common Pleas judges when the board was increased from five tables to seven is George E. Rieke, 4780 Scioto street, the Democratic candidate for State Senator against James J. Coyne.

Other members include Sarah Flynn, Samuel Mawhinney, Edwin S. Gordon, Samuel Brourman, Joseph M. Egan, Margaret Connelly, Thomas E. Renton, Murray Gibson, George L. Tinney, Andrew Wagner, Joseph Hutter, Frank L. Miller, Mrs. Helen D. Steele, Mrs. Margaret Hyde, William Schulte, C. H. Hollister, Joseph White, William H. Store, John T. Duggan, James J. Skeehan, Charles F. Mazon, Herman Carletti, Philip Sandmeyer and Mary A. Gardner.

### *Barber Shop Window Broken With Bricks*

Two bricks were hurled through the barber shop display windows of Jack Irwin, at 1229 Franklin street, North Side. Police said they believed the episode a "flare-back" to a recent price war among barbers in various parts of the Pittsburgh district. One of the bricks struck a cash register.

## Today

(Continued from Page One.)

fighting disease and to religion, more than five hundred millions.

Many subordinate officials in his companies live far more luxurious than does Mr. Rockefeller, by the way.

A WONDERFUL face is Mr. Rockefeller's. Not even Sergeant could do it one-tenth justice. In its deep, steady eyes, many wrinkles, frequent smiles, you see the old-fashioned American power that built this country from nothing, built it commercially, industrially and scientifically.

Mr. Rockefeller will be drawn into no controversy or criticism. If you ask what he thinks of our tax system, under which incompetent politicians take money from ability, as fast as it is made, he replies:

**"I think it might be as well to encourage men of exceptional power to build up the country in the future, as in the past. But I have enough to do, without advising others."**

Nothing of this sort affects him. He watches the sun go down slowly, knowing that he has a son able to carry on his work, according to his wishes. The hundreds of millions that he made *by giving the public what it wanted at constantly lower prices* have been donated to foundations that will carry out his ideas of wise public use, for generations to come.

Money does not actually interest him, any more than the water in the ocean back of his cottage. His idea is that the water and the money should be made useful.

He has his quiet pleasures, including the knowledge that his five partners were mistaken when they agreed that John D. Rockefeller knew nothing about the oil business.

(Copyright, 1933, King Features Synd., Inc.)

## PLANT WRECKED BY BLAST THAT SHOOK OHIO VALLEY

Photo by Pittsburgh Sun-Telegraph

*WRECKAGE OF THE TRIANGLE GASOLINE COMPANY'S CONCRETE COMPRESSOR PLANT IN PINE HOLLOW ROAD . . BLAST, FIRE*

## Squires Band for Safety With Guns and Prayers

ST. CLAIRSVILLE, O., Feb. 11.—(AP.)—The squires of Belmont County have rallied 'round a central organization with prayers, bloodhounds and pistols in the common cause of personal safety.

A mysterious explosion wrecked the residence of Squire John Boger at Powhatan one year ago.

Neighbors pulled Squire John H. Morgan and his wife out of the crumbled ruins of their home after a similar blast at Fairpoint last month.

Now 33 justices and 40 constables have united in an organization that can be mobilized at a moment's notice if any of the jurists are attacked. Constable Ludwig Hoge, of Bridgeport, is president.

But the squires are not depending solely on their group in defense against what they interpret as acts of vengeance by culprits who have faced them in court.

Sad-eyed bloodhounds slumped about the bench of Squire Earl Gossett at a trial last week and 22 of them patrol his yard by night.

Adam Bovenizer, Justice of the Peace at Jacobsburg, opens court with a prayer for guidance and protection.

## Passenger Plane Afire, Pilot Saves Eight Lives

BAKERSFIELD, Cal., Feb. 11.—(AP.)—To the calm courage of Pilot Eddie Bellandi, of a Transcontinental and Western air liner, seven passengers and a co-pilot owed their lives today.

Near Bakersfield the tri-motored plane burst into flames late last night. His passengers panic-stricken, the veteran pilot kept his head.

Knowing an attempted landing on the outskirts of Bakersfield was fraught with peril, the pilot headed for the Kern County airport and a few minutes later set the big plane down as flames threatened his wing tanks.

Bellandi and the co-pilot assisted the passengers from the burning ship, and only one, Mrs. Adaloide Helwig of Berkeley, was burned. A few minutes after the last passenger was removed the plane burst into a roaring inferno and was quickly destroyed.

Only the ship's all-metal construction prevented its destruction in midair and the death of its nine occupants, officials of the air line reported.

The plane was southbound from San Francisco to Los Angeles. Sparks from the nose motor ignited fuel in the gasoline line, causing the fire, officials reported.

# CAPTAIN OF MUTINY WARSHIP TO BE COURT-MARTIALED

## 2 WOMEN, 8 MEN RESCUED FROM SHIP IN GALE

### Plane Sent by Paper Saves Group After 36-Hour Battle

WESTPORT, Conn., Feb. 11.—(AP.)—The story of how a mother, a young girl and eight men fought a 36-hour battle with hunger, terrific cold, and terrifying gales in a crippled schooner on Long Island Sound was told today as the 10 rested in safety.

Mrs. Alexander Hauser and her nine companions, who braved the sea's wrath in a search for her lost son, were rescued last night after an amphibian plane of the New York American spotted their helpless craft at perilous mooring off Middle Ground Lighthouse.

Mrs. Hauser, disregarding the suffering through which she had passed, smiled with happiness when she learned that her son, Edward Connolly, 19, had returned safely from the sound after she set out to find him Wednesday night.

Evidences of the hardships through which the party passed were the frozen hands of Skipper John Mulhaley, of the 30-foot fishing schooner Saugatuck. He was taken to a hospital, as was his daughter, Betty, 18, who was in a state of collapse. Salvatore Gilbertie, reporter for the Bridgeport Times-Star, who also was in the party, was ill. Mrs. Hauser and the rest of the party were suffering from exposure.

They had left Westport in a hurry Wednesday night, without taking on provisions. Not long after their departure the rudder broke. With the mercury in the thermometer dropping fast and the sea rising, they tried in vain to repair it, and their plight became more serious when the engine refused to turn over.

Hanging a red sweater in the rigging as a signal of distress, they drifted helplessly eastward, while steamers passed bellowing in the fog, unaware of their plight. Yesterday morning, as they passed two miles beyond Middle Ground Light, a tiny rock about nine miles off Bridgeport, Louis J. Allen, the light keeper, put out in a launch and towed them to the rock, where the vessel was moored.

## Lily Pons Will Sing George Gershwin Jazz

*LILY PONS . . . . "J'AIME LE JAZZ" . . . . SO SHE'LL SING IT*

## DARROW TIRES IN FIGHT FOR BOY SLAYER

### Forced to Rest ; Case Ends; Youth Learns Fate in Week

ROCKFORD, Ill., Feb. 11.—(AP.)—One week from today 18-year-old Russell McWilliams will know if he must pay with his life for the slaying of William Sayles, street car motorman, during a robbery.

If McWilliams loses it will be Clarence Darrow losing. The 75-year-old Chicago lawyer emerged from semi-retirement since the famous Massie trial and made his first important court appearance to espouse his philosophy and plead for the life of young McWilliams.

But Darrow had to cut his plea short. His associates said he was too exhausted by his efforts yesterday afternoon to appear at last night's session. The prosecutor, Robert E. Nash, quickly closed the sta 's argument, again asked for the death penalty, and Circuit Judge Edward H. Shurtleff took the case under advisement to give his decision next Saturday.

Twice McWilliams has been sentenced to death on his plea of guilty. An attempt to change the plea in his third trial—ordered by the State Supreme Court—failed and Darrow based his plea for mercy on the contention that the "boy never had a chance." In his closing arguments he said:

**"When the books are balanced between society and this boy, you will find that society owes him."**

With detail, Darrow outlined the childhood of the youth. He pictured McWilliams as brought up against a dull, drab, distasteful background of poverty. The robbery and the subsequent slaying on August 31, 1931, Darrow blamed on a culmination of environment and the influence of liquor.

## One Saved, Brother Drowned in Creek

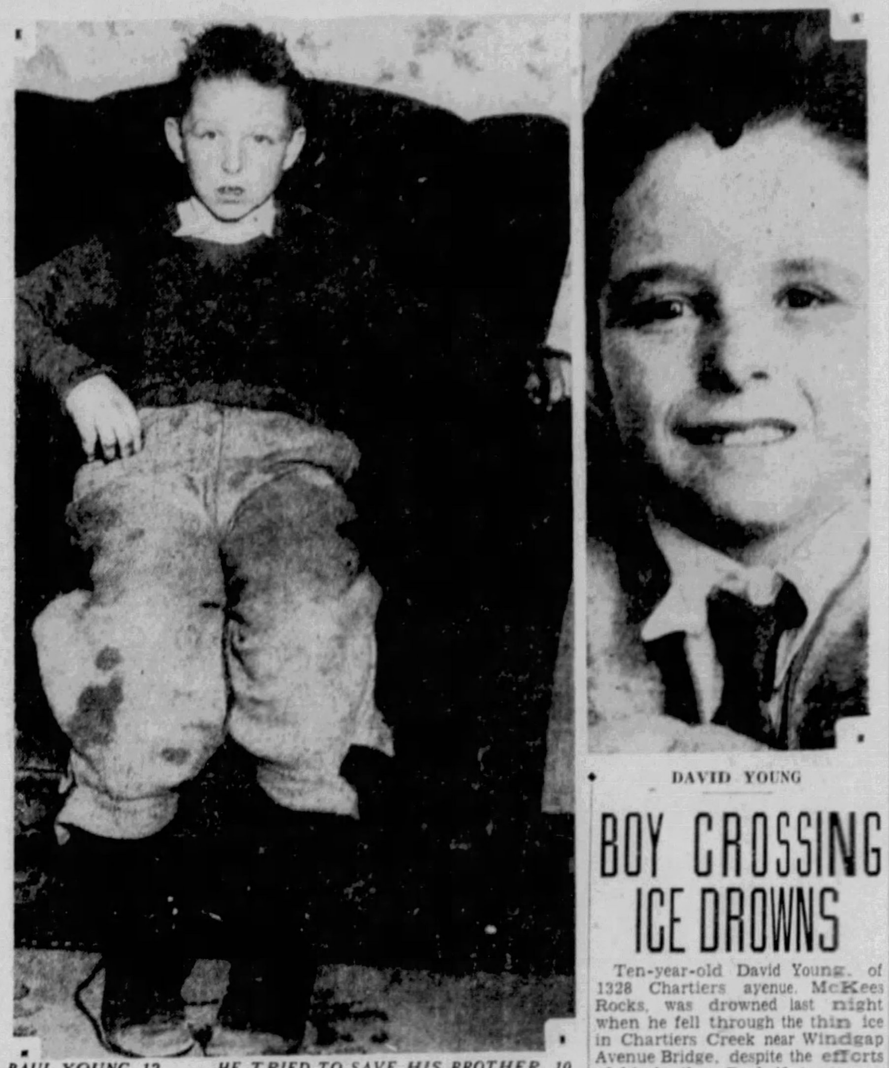

*PAUL YOUNG, 12 . . . . HE TRIED TO SAVE HIS BROTHER, 10*

**Paul, pictured in his home, 1328 Chartiers street, McKees Rocks, after his unsuccessful attempt to save his brother, David, from drowning in Chartiers Creek. They were skating, the ice broke under David. Paul tried to save him, fell in, was pulled out by other skaters. Police worked three hours to revive David. This is a Sun-Telegraph picture.**

## BLAME SKIPPER FOR UPRISING KILLING 22

### Failed to Heed Police Warning of Plot, Dutch Charge

International News Service.

BATAVIA, Feb. 11.—Capt. Eikenboom, commander of the battleship De Zeven Provincien which was seized by mutineers, was relieved of his command today.

Capt. Eikenboom will be court - martialed aboard the cruiser Java for his alleged failure to heed police warnings that mutiny was brewing. The ship was recaptured after a Dutch seaplane bombed it, killing 22 of the mutineers.

The remainder of the mutineers have been taken to Onrust Island where they will be held incommunicado pending a full investigation of the disorder.

#### Witnesses Relate Captur of Warship Mutineers

BATAVIA, Java, Feb. 11.—(AP.)—First-hand stories of th five-day voyage of the mutineer manned Dutch cruiser De Zeven Provincien and the battle that ended it were told here today as a destroyer arrived with the bodies of 22 Dutch and native sailors who were slain.

Twenty-five men were injured and they also arrived on the destroyer Piethein in Java harbor today.

The first-hand stories of a Dutch officer, who was a prisoner of the mutineers, and a newspaperman who saw the battle of the Sumatran coast yesterday pieced together the details of the Zeven's fantastic career.

The newspaperman who was on one of the pursuing ships said one of four planes which attacked the mutineers dropped a first bomb as a warning. It fell nearby in the sea. But after the second fell, a great cloud of smoke hid the superstructure of the De Zeven. Then came the flash of signal of surrender.

The attacking squadron closed in. The newspaperman said:

**"We saw boats around the Zeven and men jumping into them, while bamboo rafts were being thrown into the sea. Native sailors struggled franticall to reach them.**

**"We could see the bodies and a pile of knives on the deck.**

**"The bomb had fallen just aft the bridge, which was blown away. Some mutineers were blown to pieces."**

The officer, Baron De Vos Van Steenwijk, describing the start of the mutiny, said he saw the European engineer and some native hauling in the boarding ladder. The baron said he stopped them but later, after he had gone to bed, the ship pulled out. This was last Sunday morning about 2 o'clock. The captain was left behind in port.

During the early morning, the baron and other officers were pulled from their beds and threatened with death if they attempted to dissuade the mutineers, now commanded by a native.

## CULT SLAYERS FACE CHARGE

INEZ, Ky., Feb. 11.—(INS.)—Eight members of a Kentucky hills religious cult, seven of whom are accused of killing Mrs. Lucinda Mills, 72, in a weird sacrificial ritual, were to be arraigned today.

All have been held in the county jail here since the woman's body was found by officers in the Mills mountainside cabin as the participants in the strange ceremony were about to execute a burnt offering on an improvised altar.

Babbling in a strange tongue at times, the prisoners have prayed almost continuously for deliverance. John H. Mills, son of the aged victim, who has been accused of choking the woman to death, had to be chained to his cell, so violent did his ravings become. Cult members said he had been directed to choke his mother by a "divine command."

Six of the other prisoners are held as accessories and the seventh as a material witness.

### *John D. Meyer Gets State Legal Post*

John D. Meyer, former United States District Attorney, today had been appointed special deputy attorney general of Pennsylvania at an annual salary of $4,000. The appointment was announced in Harrisburg by Attorney General William A. Schnader. Another Pittsburgher, Joseph A. Langfitt, Jr., a cousin of Attorney George F. P. Langfitt, an aide of District Attorney Andrew T. Park, was named as a member of Schnader's staff at a salary of $3,600.

### *Girl in Hospital After Dress Ignites*

WHEELING, W. Va., Feb. 11.—(AP.)—Marjorie Newland, 4, is in a hospital today critically burned after her clothes caught fire. Her sister, Audrey, 23, was less seriously burned as she smothered the baby's blazing clothing.

## Prima Donna to Add Two New Songs to Her Repertoire

NEW YORK, Feb. 11.—(AP.)—Lily Pons is going to sing jazz!

George Gershwin is on his way back from Havana with two special songs in his portfolio—jazz songs for a coloratura soprano—and Prima Donna Pons is looking forward to great fun.

She said:

**"J'aime le jazz, beaucoup—I like it very much."**

She confessed that she has wanted to sing jazz all her life, but of course jazz, as heretofore written, has never been suitable for the voice that made the petite French girl a sensation in grand opera.

She qualified her liking, however, to "good jazz" without explaining just what it was that distinguished good jazz from bad jazz.

Gershwin's two new songs will be suitable for a coloratura soprano, but Miss Pons doesn't otherwise know what they are like, or who will write what kind of lyrics. They will be in English, and she plans to add them to her concert repertoire as soon as she can get them rehearsed.

She hopes to prove that jazz can bring something to an operatic voice and vice versa.

She is looking forward especially to the opportunity to sing jazz when next she appears in South America on concert tour for down there, says she, with arms and eye aloft:

**"They're crazee about it!"**

### *Four Given Fines Under Labor Laws*

Accused of violating state labor laws by working women overtime, Maurice Munter, of the Sweet Clean Laundry Company; W. J. Ford, of the Original Coffee Shop, 1302 Wylie avenue; Sam Vasil, Packers Restaurant, 2018 Carson street, and W. E. Mischler, Haddon Hall Hotel, Center avenue, were fined last night by Alderman Edward W. Haas, 1811 West Liberty avenue.

Munter was assessed $50 and the others $10.

## INTERNATIONAL HERE IN FALL

The Carnegie Institute International Exhibition of Paintings will be resumed this year, it was announced at the Carnegie Institute last night after the fine arts committee of the trustees had approved the plans for the exhibition. The exhibition, the thirty-first international in the history of Carnegie Institute, will run from October 19 to December 10.

The exhibition will consist of about 350 paintings, of which 125 will be from the United States and 225 from Europe, all directly invited by the institute. A jury of award will be made up of three directors of American art museums. Prizes will be $1,500 for first, $1,000 for second and $500 for third. In addition to the institute prizes, the Garden Club of Allegheny County will offer a prize of $300 for the best painting in the exhibition of a garden of flowers.

Homer Saint-Gaudens, director of fine arts, will leave for Europe in March to visit artists who will be represented in the International.

### *Two Truck Drivers Injured in Crashes*

Charles W. Wetzel, 39, of 2005 Dartmore avenue, was in South Side Hospital today with injuries suffered late yesterday when he swerved his coal truck in Brownsville road, Baldwin Township, to avoid a collision with an automobile, according to Police Chief J. H. Erbel. The truck crashed through a cable fence and overturned.

When the truck which he was driving near his home skidded and upset, Rudolph Kordick, 21, of 418 North Mathilda street, suffered lacerations and bruises, police said. He was taken to West Penn Hospital.

## DARROW TO AID AUTO STRIKERS

DETROIT, Feb. 11.—(INS.)—Clarence Darrow, noted attorney and criminologist, today accepted an invitation to help arbitrate the strikes which have paralyzed strategic centers of the automotive industry.

Darrow telegraphed from Chicago that he was willing to represent the strikers in negotiations to end the Briggs Manufacturing Company strike.

The strike committee, it was said, had telegraphed him asking his aid as mediator. He replied to a telegraphed inquiry by the Detroit Times as follows:

**"Am willing to represent strikers in arbitration. Could not reach Detroit before Monday."**

## VATICAN OPENS RADIO STATIONS

VATICAN CITY, Feb. 11.—(AP.)—Four years of peace between the Vatican and the government of Italy was celebrated today with the inauguration of the world's first short wave radiotelephone stations as the high point of the program.

The stations are the property of the Vatican and with them Pope Pius XI hopes to give his messages directly to millions throughout the world. One plant is in the Vatican and another at the papal villa at Castel Gandolfo, 20 miles away.

They are the creation of the inventor of the wireless, Guglielmo Marconi. The Pope and Marconi were to converse with the Bishop of Albano, custodian of the papal villa, in the first use of the service.

The Vatican also was celebrating today the eleventh year of the reign of the 75-year-old Pope.

Fifty years of estrangement between the Vatican and Italy ended with the signing of the treaty of conciliation, the concordat, and the financial convention at the Lateran Palace February 11, 1929, by Premier Mussolini and Cardinal Gasparri.

## THE WEATHER

*Local Forecast.*

*Snow flurries and colder tonight; Sunday fair and colder. Lowest temperature tonight between 5 and 10 degrees.*

*Hourly Temperatures.*

| | | | |
|---|---|---|---|
| 12 midnight | 26 | 9 a. m. | 21 |
| 1 a. m. | 24 | 10 a. m. | 21 |
| 2 a. m. | 25 | 11 a. m. | 21 |
| 3 a. m. | 26 | | |
| 4 a. m. | 25 | | |
| 5 a. m. | 25 | | |
| 6 a. m. | 24 | | |
| 7 a. m. | 23 | | |
| 8 a. m. | 22 | | |

Sunrise today .. 7:20 Sunset today ... 5:49

Observations for the 24 hours ending at 8 o'clock this morning:

| | Temp. | Hum. | Wind. | Weather. |
|---|---|---|---|---|
| 8 a. m. | 22 | 87 | W-12 | Snow |

*Temperature and Precipitation.*

| | 1932 | 1931 | 1930 | 1929 | 1928 | 1927 | 1926 | 1925 |
|---|---|---|---|---|---|---|---|---|
| High | 75 | 33 | 38 | 23 | 34 | 35 | 31 | 52 |
| Low | 59 | 15 | 20 | 12 | 35 | 20 | 16 | 25 |
| Mean. | 67 | 24 | 29 | 18 | 32 | 28 | 16 | 39 |
| Precip | .03 | .02 | .00 | .00 | .04 | .02 | .00 | .49 |

*Bulletin.*

Observations taken by the United States Weather Bureau. The morning temperature readings were taken at 8 o'clock. The lowest temperature is for 12 hours ended at 8 o'clock this morning. Precipitation is for 24 hours ended at 8 o'clock this morning.

| Station. | Temp. 8 am. | Pre- cip. | Station. | Temp. 8 am. | Pre- cip. |
|---|---|---|---|---|---|
| Atlanta | 30 | .26 | Louisville | 20 | .22 |
| Atl City | 32 | .28 | Memphis | 24 | .24 |
| Bismarck | -14 | -16 .00 | Memphis | 16 | 16 .06 |
| Boise | 6 | 4 .06 | Miami | 72 | 72 .00 |
| Boston | 22 | 20 .30 | Montgmy | 36 | 34 .72 |
| Buffalo | 20 | 18 .30 | Nashville | 24 | 22 .10 |
| Chooga | 32 | 30 .14 | New Orl | 42 | 42 .34 |
| Chicago | 6 | 6 .00 | New York | 20 | 10 .72 |
| Cincin. | 20 | 18 .10 | Oklahoma | 12 | 10 .01 |
| Cleveld. | 20 | 20 .02 | Omaha | 4 | 4 .06 |
| Dallas | 18 | 16 .10 | Pkrsburg | 20 | 20 .10 |
| Denver | 12 | 4 .00 | Parry Sd | 18 | 10 .34 |
| Des Mes | 4 | 4 .00 | Pdelphia | 30 | 24 1.08 |
| Detroit | 14 | 14 .00 | PITTSBG | 22 | 22 .14 |
| Duluth | 20 | 20 .00 | St Louis | 14 | 10 .00 |
| Elkins | 26 | 26 .10 | St Paul | -10 | -10 .00 |
| Harrisbg | 20 | 20 .84 | S L City | 8 | 2 .00 |
| Helena | 10 | 8 .01 | San Ant | 24 | 24 .02 |
| Huron | -14 | -14 .00 | San Fran | 44 | 44 .04 |
| Indapolis | 10 | 10 .06 | Seattle | 30 | 30 .02 |
| Jsonville | 50 | 42 .00 | Tampa | 64 | 58 .02 |
| Kan City | 8 | 6 .00 | Washgtn. | 26 | 26 .00 |
| Little Rk | 16 | 16 .16 | Winnipeg | -28 | -28 .00 |
| Los Ang | 46 | 46 .00 | YatonePk | 4 | -4 .00 |

*Weather Conditions.*

The trough of low pressure, yesterday extending from Manitoba to New Mexico, developed rapidly eastward during the last 24 hours and now extends from the lower lakes to the Middle Atlantic coast, having been accompanied by rains over the southern and snows over the lake region, the Ohio Valley and the Middle Atlantic states. Heavy snow fell over portions of Pennsylvania, averaging eight inches at Harrisburg and Philadelphia. High pressure now overlies the plateau and the southern states. It is colder in the Canadian Northwest, the Northern Rocky Mountains and northern plains and the Upper Mississippi Valley, but over most of the country temperatures are somewhat higher than yesterday.

*River Conditions.*

The Allegheny pools are frozen over, ice nearly four inches thick. Light ice is running in the Upper Monongahela pools and in the Ohio pools from No. 6 down. There is a gorge in the Allegheny River below Franklin and in the Youghiogheny below West Newton. Stage at Franklin is 5.0 feet; Parkers Landing 3.2; Lock No. 7 (Mon.), 13.8; Pittsburgh 12.7; Dam No. 4, 10.4; No. 6, 9.7; No. 10, 11.2, and No. 12, 11.5. The dams are up. The rivers will continue to fall.

## CHANGE SUNDAY SHOW FEATURE

Harry Kalmine, regional director of the Warner Theaters, announced today that "He Learned About Women" will not be the feature picture at the downtown Warner Theater benefit show tomorrow for the Jewish Home for Babies and Children. "Handle With Care," with James Dunn and Boots Mallory, has been substituted. It is thought that this picture will have a more popular appeal to a Sunday movie audience. There will also be newsreels, comedies and short subjects.

Considering the fact that this home is backed by an organization numbering many hundreds of women, it is believed that tomorrow's show will be the most successful the Warner management has sponsored, the Sun-Telegraph co-operating.

Food only will be required as tickets—no cash will be accepted. And it is hoped that those who attend will not only be liberal, but will give some thought to the food donated, selecting foods that children would need and enjoy. It is also expected that every person attending will bring the equivalent in food to the regular downtown price of admission to a show of this kind. Children will not be admitted unless accompanied by parents. Tomorrow's Warner show will start at 2 o'clock and run continuously until 11 p. m.

### *Youth Hurt as Glass Falls From Window*

Thomas Deary, 19, of 4536 Gladstone street, suffered lacerations to his stomach early today, police said, as he started to enter the Hibernian Hall, 4721 Second avenue. A window was broken when the door slammed, according to police, showering Deary. He was taken to the Homeopathic Hospital.

### *Bandit Pair Robs Hill District Man*

John Colwell, of 1520 Wylie avenue, was held up by two Negroes at Fullerton street and Coke way and robbed of $7 last night, he reported to Center Avenue police.

DAVID YOUNG

## BOY CROSSING ICE DROWNS

Ten-year-old David Young, of 1328 Chartiers avenue, McKees Rocks, was drowned last night when he fell through the thin ice in Chartiers Creek near Windsgap Avenue Bridge, despite the efforts of his brother Paul, 12, to rescue him.

David and Paul were crossing the frozen creek when David began to slide and fell through the ice. Paul plunged into the hole in an attempt to save his brother and almost lost his life. A youth who left the scene without telling his name rescued Paul, but his efforts to drag the younger boy out were futile.

McKees Rocks firemen were summoned and chopped through the ice. David's unconscious form was taken from the water by Fire Capt. William Krise and taken to Ohio Valley Hospital, where Capt. Krise, physicians and nurses worked more than three hours to resuscitate him. At 9 p. m. he was pronounced dead.

David was the son of Mr. and Mrs. I. V. Young. He and his brother attended Ellsworth School.

## FEE EXPLAINED BY ATTORNEY

Replying to an allegation that one of his clients had received, after paying medical expenses, only $721 of a $4,500 settlement he had obtained from an insurance company, Attorney David S. Keilly today produced records that indicated the client, Mrs. Jessie Forsythe, had received $2,225.

Attorney Keilly had been criticized in court by Visiting Judge John H. McCann, of Cambria County, when allegations reflecting on him were made. Mrs. Forsythe's two sons had been injured in an automobile accident and a criminal case resulting from the mishap was being tried when details of a private damage settlement involved were aired.

Explaining the amount paid Mrs. Forsythe, Attorney Keilly said:

**"After all medical expenses were deducted she and her husband received the net sum of $2,225. My fee was the usual and customary fee in such cases, 40 per cent, of the amount remaining after all medical expenses were deducted."**

### *Man Drives Auto Through Window*

J. D. DuToit, an automobile salesman, drove a car he was demonstrating through the showroom window of the W. J. Dible automobile agency, Penn avenue, near Coal street, Wilkinsburg, yeserday. DuToit explained he was demonstrating the ease with which the car started. It was in gear.

## GUY ATTORNEYS BOLSTER ALIBI

LONG BEACH, Cal., Feb. 11.—(AP.)—Defense attorneys in the strange murder case of Walter Wanderwell planned today to pile up more testimony that William James Guy, debonaire young adventurer, was 30 miles from the scene when the professional rover was shot to death aboard his yacht here on the night of December 5.

They proposed to call to the stand Mrs. Edward Delarm and Juanita and Betty Delarm, wife and daughters of the aviator-friend of Guy, who yesterday maintained on the stand the accused man was in bed in the Delarm home at Glendale when a mysterious visitor fired the fatal shot into Wanderwell's back.

Guy's counsel said they expected to establish an alibi without placing the 23-year-old Welshman on the stand.

## DRAB FIGURES IN THE KENTUCKY MOUNTAIN CULT SLAYING AND THE CABIN IN WHICH A LIFE WAS 'SACRIFICED'

*FOUR YOUNG GIRLS . . . . . WERE THEY, TOO, MARKED FOR SACRIFICE?*

**Four of six girls, two infants, alleged to be intended sacrifices in the Kentucky mountain cult at obscure Inez, bleak and cold.**

*THE LITTLE MOUNTAIN CABIN OF DEATH*

**The hut in which Mrs. Lucinda Mills, 72, was killed in cult goings-on.**

*CHAINED JOHN H. MILLS, 36*

**Cult Leader Mills, held for choking his mother.**

*FRED MILLS BALLARD MILLS TOM BOYD BLAINE M'GINNIS*

**Four men, all kin, held as accessories. They said they had believed the "Lord wanted a sacrifice." These are International News Photograph Service pictures.**

# TRIBUTES TO BE PAID LINCOLN IN CHURCHES TOMORROW

## PHASES OF LIFE, CHARACTER TO BE TOPICS

All phases of Abraham Lincoln's character, personality and achievements will be discussed in pulpits of all church denominations throughout the Pittsburgh district tomorrow.

He will be discussed as a great Emancipator, a great leader, a great American, a prophet from God, a Christian, a man of faith, a man of the ages, a man of troubles, a man of sorrows.

**TO DISCUSS COURAGE**

Clergymen will discuss his courage and strength, his religion, his memory, the man himself. At 11 a. m. tomorrow, the Rev. Jacob Simpson Payton, of Asbury Methodist Episcopal Church, will preach on "The Undiscovered Altar of Lincoln's Dreams," from the text which Lincoln once declared would lead him to unite with the church upon the altars of which he should find it inscribed.

"What Is the Greatness of Abraham Lincoln?" will be the subject of Dr. Samuel H. Goldenson's sermon at the services of the Rodef Shalom Congregation at 11 a. m. tomorrow.

For the eighteenth consecutive year, the Emory Brotherhood Bible Class will observe the Lincoln anniversary by attending the evening service in a body. The Rev. Dr. M. B. Fuller will speak on "Lincoln, the Man Among Men." The class orchestra of 20 pieces under the direction of Prof. J. Ray Nicodemus and a men's chorus under the leadership of W. B. Lawton will furnish music.

**SPECIAL SERVICE**

The Rev. O. W. Bolton, of Grace Methodist Protestant Church, Sharpsburg, will preach on "Spaciousness for Spirit" at 11 a. m. tomorrow. A special Lincoln Day program will be sponsored by the Leland Bible Class of the church at 7:45 p. m. tomorrow. The pastor will speak on "Lincoln's Unrealized Ambition."

"Lincoln's Religion" will be discussed by the Rev. Dr. Clarence L. Daugherty, pastor of the Trinity Methodist Protestant Church, Bidwell street, North Side, at 11 a. m. tomorrow. At the same hour, the Rev. Samuel Hill will speak on "The Great Emancipator" in the Butler Street Methodist Episcopal Church, Fortieth street.

## Scout Sermon

DR. FRANK EDWIN SMITH

**The Rev. Dr. Smith, speaking on "Our Responsibility to Youth" at the First Unitarian Church in the observance of Scout Day. This is a Bachrach picture.**

## TWO BIDWELL PROGRAMS

Marshall Bidwell will give the following organ recital program at 8:15 p. m. tomorrow in Carnegie Music Hall, Oakland:

| | |
|---|---|
| Fantasy Dialogue | Boellmann |
| Prelude to "The Deluge" | Saint-Saens |
| Benediction | Karg-Elert |
| Sonata No. 5, in C Minor | Guilmant |
| 1—Allegro Appassionato. 2—Adagio. 3—Scherzo. 4—Recitativo. 5—Choral and Fugue. | |
| Drink to Me Only | English Folk-Song |
| (a) Marche-Nocturne. (b) Toccata. | |

The program at 4 p. m., tomorrow follows:

| | |
|---|---|
| "The Star Spangled Banner" | |
| Overture to "Euryanthe" | Weber |
| Serenade from String Quartet, Op. 3, No. 5 | Haydn |
| Andante Cantabile from the Fifth Symphony | Tschaikovsky |
| Pantomime | de Falla |
| "Blue Danube Waltz" | Strauss |
| Fantasy on "Swing Low, Sweet Chariot" | Diton |
| Angelus from "Scenes Pittoresques" | Massenet |
| Rakoczy March | Berlioz |

## SPECIAL SCOUT SERVICES TO BE HELD

Scout Day will be observed tomorrow in a number of Pittsburgh churches with special services for young people. Girl and Boy Scouts will actively participate in services at the First Unitarian Church, Ellsworth and Morewood avenues, at 11 a. m. tomorrow. They will give their scout oath and laws and pledge to the flag. The Rev. Frank Edwin Smith, pastor, will speak on "Our Responsibility to Our Youth."

At the same hour in the Sixth Presbyterian Church, Forbes street and Murray avenue, the Rev. Dr. Henry H. Forsyth will speak on "A Lad." A Boy Scout service will be held in the Dormont Methodist Episcopal Church at 8 p. m. tomorrow. A similar program will be held in the Wilkinsburg Christian Church, Wallace avenue, at 7:45 p. m.

The Rev. Thomas H. Newcomb will preach on "Three Fundamentals of Scouting" in the Eighth United Presbyterian Church, Perrysville avenue, and the Rev. H. F. Stoddard, of Bellevue Baptist Church, will speak on "Builders for Eternity" at 7:45 p. m. At 8 p. m. the Rev. W. T. Hartley will discuss "Steps Toward Manhood" in the Crafton Heights Methodist Episcopal Church.

### *Organist and Choir To Give Programs*

Edgar Bowman, organist and choirmaster at Sacret Heart, will give an organ recital at 3:30 p. m. the next three Sundays, after which the choir will sing compline and benediction.

The music will include compositions from the Masters of the last five centuries, from France, Germany, Italy, England and the United States.

### *'Soul' to Be Subject Of Science Church*

"Soul" will be the subject of the lesson-sermon to be read tomorrow in all Christian Science churches. The golden-text will be: "O bless our God ye people, and make the voice of his praise to be heard: which holdeth our soul in life, and suffereth not our feet to be moved."

## Volunteers Will Hold Old-Fashioned Service

Photo by Pittsburgh Sun-Telegraph.

*CYRUS HOFFMAN, 76, AND HOW HE PREACHED 50 YEARS AGO*

### Songs of 50 Years Ago to Be Sung At Church

An old-fashioned church services, conducted in the manner of 50 years ago, will be held in the Volunteers of America Church, Sandusky and East Diamond streets, North Side, tomorrow evening. Every part of the service will be as near like old times as possible. All old hymns will be sung, with Adj. William E. Collins acting as singing master.

Cyrus Hoffman, aged 76, veteran preacher, will conduct services. Reminiscing about past and present Christian living he said today:

**"Youth faces more temptations today than half a century ago. Those who successfully resist present day temptations deserve much credit."**

## CHURCH MUSIC CONFERENCE TUESDAY

A church music conference, under the auspices of the Lutheran Ministers' Association of Pittsburgh will be held in the First Evangelical Lutheran Church, Grant street near Sixth avenue, on Tuesday. It will be led by the Rev. Dr. Luther D. Reed, professor in the Lutheran Theological Seminary at Philadelphia. He will be assisted by the Lutheran Choir of Pittsburgh, with Homer Ochsenhirt, director, and G. Logan McElvany, organist.

Devotional services begin at 2:30 p. m., with a discussion, "The Music of Our Hymns." Latin plain song melodies, German chorales based on plain song, sacred and secular folk songs and original melodies, Calvinistic Psalm tunes, English Hymn tunes of the early, middle and modern period and American hymns will be sung.

At the 7:30 p. m. service, "Our Church Services and Their Music" will be discussed, with anthems by the Lutheran Choir.

## DR. MAC GOWAN NOON SPEAKER

The Rev. Dr. Robert MacGowan, of the Bellefield Presbyterian Church, will preach at the noonday inter-denominational services in Trinity Cathedral next week. His daily sermon topics will be: "The New Era in Religion;" "The Science of Religion;" "Frozen Assets in Religion;" "The Religion of Jesus" and "Religion Decides."

Dr. MacGowan has been giving a series of 12 sermons, which began February 5, on "The Deepening of the Spiritual Life" in Warren, Pa.

### *Revival to Start At Murraysville*

A revival meeting will open at the Murrysville Methodist Church, Murrysville, Pa., tomorrow night, with Miss Janie Bradford, of Washington, Pa., as evangelist. The meeting will run for two weeks, it has been announced by the Rev. Bert Jones, pastor.

## Music Leader

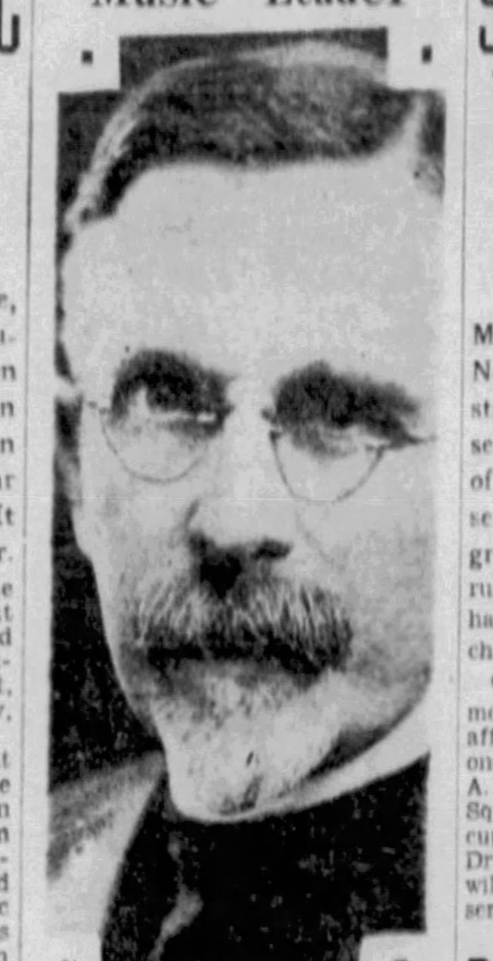

DR. LUTHER D. REED

**The Rev. Dr. Reed, leading the Lutheran Ministers' Association of Pittsburgh's Church Music Conference Thursday at the First Evangelical Lutheran Church.**

### *Evangelist to Open Services Wednesday*

An evangelistic mission starts Wednesday in the West View Methodist Church, Cornell and Princeton avenues, and will continue until March 5, according to the Rev. O. B. Emerson, pastor. Daily meetings will be held for boys and girls at 4 p. m., for young people at 7:15 p. m. and for everyone at 8 p. m. Services will be in charge of Mrs. G. E. Bonney, evangelist, and her husband, director of song.

### *St. Francis Society To Meet Tomorrow*

The English branch of the Third Order of St. Francis Society will hold its regular monthly meeting at 3:30 p. m., tomorrow in St. Peter's Catholic Church, Fernando street. Election of officers will take place. The Rev. Robert Pace, O. F. M., formerly of Boston, Mass., the new director of the society, will outline his plans for the year.

## ST. MATTHEW'S TO CELEBRATE ANNIVERSARY

The congregation of St. Matthew's Lutheran Church, North avenue and Middle street, North Side, will observe the sixtieth anniversary of organization with special services tomorrow. The congregation was organized February 14, 1873. For 56 years it has worshipped in the present church.

Organized with 18 families, more than 250 families now are affiliated with the church. Only one charter member is living, Mrs. A. H. Laumann, of 2248 St. Luke's Square. She is scheduled to occupy a seat of honor. The Rev. Dr. Theodore D. Martens, pastor, will conduct the anniversary service.

## PASTOR TO BE INSTALLED

The Rev. John R. Wannemacher, formerly of the Paris, O., Lutheran Church, will be installed as pastor of the Stewart Avenue Lutheran Church, Brentwood, at 3 p. m. tomorrow. The Rev. George Speidel of Zion Lutheran Church will speak and the Rev. E. H. Albrecht, of St. John's Lutheran Church, Steubenville, O., will install the pastor.

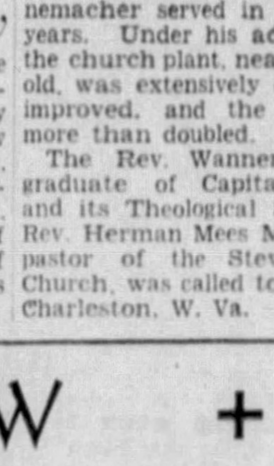

Mr. Wannemacher

The Rev. Wannemacher served in Paris for 11 years. Under his administration, the church plant, nearly a century old, was extensively enlarged and improved, and the membership more than doubled.

The Rev. Wannemacher is a graduate of Capital University and its Theological School. The Rev. Herman Mees Meyer, former pastor of the Stewart Avenue Church, was called to a church in Charleston, W. Va.

# + SERMON TOPICS IN PITTSBURGH CHURCHES TOMORROW +

### Squirrel Hill

THIRD U. P.—Shady avenue, W. M. Wooddin; 11 a. m.—"Abraham Lincoln;" 8 p. m.—Squirrel Hill community service, "The Reality of Sin."

SIXTH PRESBYTERIAN—Forbes and Murray, H. H. Forsyth; 11 a. m.—"A Lad;" Boy Scout service; 8 p. m.—Community service.

ASBURY M. E.—Forbes and Murray, J. S. Payton; 11 a. m.—"The Undiscovered Altar of Lincoln's Dreams;" 8 p. m.—Community service.

MARY S. BROWN MEMORIAL M. E.—Beechwood boulevard, W. M. Baumgartner; 11 a. m.—"The Wages and the Gift;" 8 p. m.—Service.

CHURCH OF THE BRETHREN—Greenfield avenue, N. M. Shideler; 11 a. m.—"Motive in Christian Living;" 7:45 p. m.—"A Young Man After God's Heart."

FOURTH CHRISTIAN SCIENCE—Murray avenue; 11 a. m.—"Soul."

### Chartiers Valley

FIRST M. E.—Crafton, H. A. Price; 11 a. m.—"Whither Are We Drifting?"; 8 p. m.—Vespers, "The Power of Personality."

FIRST PRESBYTERIAN—Ingram, C. C. Cribbs; 11 a. m.—"The Choice of Life"; 7:45 p. m.—"Class Prejudice."

SHERADEN PRESBYTERIAN — Allendale street, D. C. Whitmarsh; 11 a. m.—"Babel Builders"; 8 p. m.—"Playing the Fool."

SHERADEN M. E.—Citadel street, J. D. Van Horn; 11 a. m.—"Lincoln, a Man of Troubles"; 7:45 p. m.—"The Gospel's Power Today."

MT. CALVARY EVANGELICAL LUTHERAN—McKees Rocks, A. Boerstler; 10:45 a. m.—"The Christian Attitude Towards the Jewish People," D. B. Bravin, speaker; 7:45 p. m.—"A Standard of True Brotherhood."

CRAFTON HEIGHTS M. E.—W. T. Hartley; 11 a. m.—"Gazing on Spiritual Heights"; 8 p. m.—"Steps Toward Manhood."

SHERADEN M. P.—Hammond street, J. P. Lambertson; 11 a. m.—"The Cure for Doubt"; 8 p. m.—"A Worth-While Occupation."

### Shadyside

FIRST UNITARIAN—Ellsworth avenue, F. E. Smith; 11 a. m.—"Our Responsibility to Our Youth;" 8 p. m.—"Some Modern Poetry."

GUSTAVUS ADOLPHUS LUTHERAN — Friendship avenue, J. E. Nelson; 10:15 a. m.—English service, "Service Without Thought of Reward;" 11:15 a. m.—Swedish service; 7:45 p. m.—Annual meeting of Pittsburgh District, Lutheran Augustana Synod, C. Mellin, speaker.

FIRST BRETHREN—Dearborn street, C. Studebaker; 11 a. m.—"The God of Nations;" 7:45 p. m.—"God's Plan of Harmony for the Nations."

FIRST EVANGELICAL—Center avenue, N. C. Milliron; 11 a. m.—"The Master of Men;" 8 p. m.—"The Tenth Commandment."

ST. ANDREW'S LUTHERAN — Center avenue, H. F. Eckhardt; 10:45 a. m.—"A Man Full of Faith and Power."

MT. ZION LUTHERAN—South Evaline street, D. E. Maxwell; 11 a. m.—"The Approach;" 3 p. m.—Junior League; 8 p. m.—"The Return to Peace."

SHADYSIDE PRESBYTERIAN—Amberson avenue, H. T. Kerr; 11 a. m.—"God's Door of Hope;" 4:30 p. m.—"The World's Greatest Mystery."

PACIFIC AVENUE M. E.—Dearborn street, S. E. Rodkey; 11 a. m.—"The Working Principle of a True Life;" 8 p. m.—"The Angel in the Garden."

### Oakland

CENTRAL CHRISTIAN—Dithridge street, S. S. Lappin; 11 a. m.—"The Communion Table;" 8 p. m.—"Is There a Life Beyond?"

OAKLAND PRESBYTERIAN—Ward street, G. L. Glunt; 10:45 a. m.—"God and Caesar;" 7:45 p. m.—"Ideal Youth."

FIRST BAPTIST—Bellefield avenue; 11 a. m.—"What the Church Needs Most of All;" 7:45 p. m.—"Abiding Realities Under Changed Forms," the Rev. Dr. Robert A. Ashworth, contributing editor of "The Christian Century," speaker, morning and evening.

FIRST CHRISTIAN SCIENCE—Clyde street; 11 a. m. and 8 p. m.—"Soul."

ST. MARY'S EPISCOPAL—McKee place, T. Daniels; 7:45 and 11 a. m.—Masses; 4:30 p. m.—Episcopal Visitation and Evensong.

FIRST U. P.—Thackeray street, W. J. Reid; 11 a. m.—"The Ministry of Interruption;" 8 p. m.—"The Gospel of a Proverb," R. MacGowan, speaker.

BELLEFIELD PRESBYTERIAN—Fifth avenue, R. MacGowan; 11 a. m.—"Power for a Depressed World;" 8 p. m.—Union Service in First U. P. Church.

OAKLAND M. E.—Forbes street, R. W. Faus; 11 a. m.—"Emancipation in 1933."

### North Side

MT. ZION LUTHERAN—Perrysville avenue, G. E. Swoyer; 10:45 a. m.—"What is Truth?" 8 p. m.—"Around the Throne of God."

TRINITY M. P.—Bidwell street, C. L. Daugherty; 11 a. m.—"Lincoln's Religion;" 7:45 p. m.—"Scenes Worth Seeing," a moving picture.

EIGHTH U. P.—Perrysville avenue, T. C. Newcomb; 11 a. m.—"The One-Thing Man;" 7:45 p. m.—"Three Fundamentals of Scouting."

CALVARY METHODIST—Beech avenue, T. H. Gallagher; 11 a. m.—"The Enjoyment of a Righteous Man;" 7:45 p. m.—"The Movie Curse. The Dance Curse. The Petting Curse."

ST. PAUL'S LUTHERAN—Pennsylvania avenue, C. J. Loehr; 9:45 a. m.—German service; 11 a. m.—English service, "Work Worthy of the Gospel;" 7:30 p. m.—A Biblical drama, "James of Gallilee."

SECOND CHRISTIAN SCIENCE—Ridge avenue; 11 a. m. and 8 p. m.—"Soul."

PENTECOSTAL MISSION—West Ohio street, F. J. Casley; 7:30 p. m.

TRINITY LUTHERAN—Stockton avenue, A. J. Turkle; 10:45 a. m.—"Our Influence in Winning Others."

NORTH U. P.—Perrysville avenue, S. A. Foster; 11 a. m.—"Rejoicing in Affliction;" 4:30 p. m.—Organ recital; 4:45 p. m.—Vespers, "Happy are the Peacemakers."

NORTH SIDE UNITARIAN — Resaca place, W. P. Blodgett; 11 a. m.—"Pleasant By-Ways Among Books."

SIXTH U. P.—Chateau street, F. J. Scott; 11 a. m.—"A Failing Church and a Succeeding Christ;" 7:45 p. m.—"Three Great Positive Statements."

FIRST CHRISTIAN—Arch street, R. E. Snodgrass; 10:45 a. m.—"Reverence;" 7:45 p. m.—"Abraham Lincoln."

EMMANUEL BAPTIST—Davis avenue, R. E. Williams; 11 a. m.—"Stewardship;" 8 p. m.—"Verified Religion."

SEVENTH U. P.—California avenue, S. A. Work; 11 a. m.—"The Adequate Gospel;" 7:45 p. m.—"Abraham Lincoln: the Man of Faith."

WESLEYAN METHODIST MISSION—McClure avenue, C. H. Campbell; 2:45 p. m.—Sermon.

FIFTH U. P. — Irwin avenue, J. C. Nevin; 11 a. m.—"The True Attitude toward Jesus;" 7:45 p. m.—"National Repentance," W. J. Coleman, speaker.

ST. MATTHEW'S LUTHERAN — North avenue, T. D. Martens; 9:30 a. m.—German service; 11 a. m.—English service, "God's Ideal of a Christian Congregation."

PERRYSVILLE AVENUE M. E.—McKee street, B. F. Crawford; 11 a. m.—Annual thank-offering address, Women's Foreign Missionary Society, Mrs. Edith S. White, of Burma, speaker; 5 p. m.—Vespers, B. R. McKnight, speaker.

SECOND PRESBYTERIAN—Arch street, F. J. Bryson; 11 a. m.—"The Gospel of the Road."

SECOND U. P. — Stockton avenue, S. McP. Laing; 11 a. m.—"Why I Go to Church;" 7:45 p. m.—"Methodism," W. S. Boyd, speaker.

FOURTH U. P.—Montgomery avenue, C. G. Morrow; 11 a. m.—"The 'Give Me' or 'Make Me' Attitude;" 7:45 p. m.—"Personal Petitions."

CALIFORNIA AVENUE M. E.—Rankin avenue, W. C. Marquis; 11 a. m.—"Pergamum—The Compromising Church;" 7 p. m.—Epworth League.

NORTH PRESBYTERIAN— North Lincoln avenue, J. B. McIlroy; 11 a. m.—"The Church's Power for Service;" 8 p. m.—"Christian Loyalty."

BAPTIST—Sandusky street, C. S. Dayton; 11 a. m.—M. Swihart, speaker; 7:45 p. m.—Pageant by Rankin Christian Center.

NORTH AVENUE M. E.—Arch street, W. S. Boyd; 11 a. m.—"Guide Me O Thou Great Jehovah;" 7:45 p. m.—W. R. Grunewald, speaker.

### South Hills

BRENTWOOD PRESBYTERIAN—Moore School, L. A. Westphal; 11 a. m.—"The Cleansing of the Temple."

DORMONT M. E.—Potomac avenue, J. D. Piper; 11 a. m.—"Lincoln;" 8 p. m.—Boy Scout Service.

LUTHERAN CHURCH OF THE REDEEMER—Brownsville road, M. H. Messner; 9:30 a. m.—Sunday School Rally; 10:45 a. m.—"Good News for Depression Times."

MT. WASHINGTON M. E.—Sycamore street, G. E. Brenneman; 11 a. m.—"Lincoln, a Prophet from God;" 7:45 p. m.—"Our Deficiency, God's Gifts."

BETHLEHEM EVANGELICAL LUTHERAN—Allentown, F. O. Schuh; 10 a. m.—"God's Grace Offered to All Alike;" 11:15 a. m.—German Service.

CONCORD PRESBYTERIAN—Brownsville road, J. W. Watson; 11 a. m.—"The Value of Fear;" 8 p. m.—"Making Jesus Happy."

KNOXVILLE U. P.— Charles street, W. R. McGeary; 11 a. m.—"God-Given Morale;" 8 p. m.—"A Time to Work."

ST. MARK'S EPISCOPAL—Grape street, F. Kempster; 8 p. m.—Holy Communion; 11 a. m.—Morning prayer and sermon, "Church Institutions;" 7 p. m.—Young People's service.

MT. LEBANON PRESBYTERIAN—H. Leith; 11 a. m.—"God's Use of Common Things;" 8 p. m.—"Re-thinking Missions."

MT. LEBANON M. E.—West Liberty avenue, F. D. Esenwein; 11 a. m.—"The Consciousness of the Presence of Christ;" 7:45 p. m.—"On the Trail of Abraham."

KNOXVILLE PRESBYTERIAN—Jucunda street, M. M. McDivitt; 11 a. m.—"Those Terrible Sunday Blue Laws;" 8 p. m.—Mass meeting.

DORMONT PRESBYTERIAN—Potomac avenue, I. F. Smiley; 11 a. m.—"An Old Man and His Mountain;" 7:45 p. m.—"Why Worry?"

THIRD CHRISTIAN SCIENCE—Wallace avenue; 11 a. m. and 8 p. m.—"Soul."

CONCORDIA EVANGELICAL LUTHERAN—Brownsville road, W. H. Heintze; 9 a. m.—German service; 11 a. m.—English service.

KNOXVILLE CHRISTIAN—Knox avenue, W. H. Hanna; 10:45 a. m.—"Things to Think On;" 7:45 p. m.—"Sharing Sunday With the Devil."

SOUTH SIDE PRESBYTERIAN—South Twentieth street, R. L. Hutchinson; 10:45 a. m.—"The Angel, the Priest and the Devil;" 7:45 p. m.—"Favorite Texts of Famous Preachers."

CASTLE SHANNON M. P.—Myrtle avenue, A. J. Green; 11 a. m.—"Distraction in Worship"; 7:45 p. m.—"Jesus, the Preacher."

MT. PISGAH PRESBYTERIAN—Greentree, R. C. Blair; 11 a. m.—"The Way of Faith"; 8 p. m.—Men's Service, J. B. Richey, speaker.

BROOKLINE M. E.—E. W. Kelley; 11 a. m.—"A Great American"; 7:45 p. m.—"The Power of the Gospel."

MT. LEBANON BAPTIST—Alabama avenue, E. Bleakney; 11 a. m.—"Taking the Measure of Our Life"; 7 p. m.—Hi B. Y.—"Famous Religious Paintings," at Russian Baptist Church; Young People's Forum and Evening Meeting, "The Holy Land," H. K. Craig, speaker.

BAPTIST TEMPLE—Mt. Oliver, O. E. Krueger; 10:40 a. m.—"Father and Sons"; 7:30 p. m.—"Tours and Detours."

UNION BAPTIST—Brownsville road, W. R. Pankey; 11 a. m.—"The Greatest Verse in the Bible"; 8 p. m.—"Thomas, the Doubting Fool."

### Downtown

FIRST LUTHERAN—Grant street, A. J. Holl; 11 a. m.—"Rebuilding the Altar;" 8 p. m.—"Lord Teach Us to Pray."

BETHEL TABERNACLE—Chatham street, J. Tunmore; 3 and 7:45 p. m.

EBENEZER BAPTIST—Wylie avenue, T. J. King; 11 a. m.—"Deliverance Through Divine Providence;" 8 p. m.—Communion.

SMITHFIELD STREET M. E.—Seventh avenue, J. M. Thoburn; 11 a. m.—"The Man of the Lincoln Highway."

GERMAN EVANGELICAL PROTESTANT—Smithfield street, C. A. Voss; 10 a. m.—German service, "Lincoln's Courage and Strength;" 11 a. m.—"Abraham Lincoln, a Bulwark in a Time of Storm and Stress."

FIRST SUPER MIND SCIENCE—Fort Pitt Hotel, E. B. Estep; 11 a. m.—"The Inner Secret;" 8 p. m.—"Man—A Divine Symbol."

SECOND PRESBYTERIAN — Eighth street, G. W. Shelton; 7:45 p. m.—"The Man God Meant You to Be—Big and Brotherly."

FIRST PRESBYTERIAN—Sixth avenue, C. E. Macartney; 10:45 a. m.—"When They Had Sung an Hymn;" 8 p. m.—"Jesus Christ—Today, Yesterday, Forever."

UNITY CENTER—Century Building, E. B. Anthony; 11:15 a. m.—"Love, the Magnet;" 8 p. m.—"Transcending Our Limitations."

### North Boroughs

ST. LUKE'S EVANGELICAL LUTHERAN—West View, L. P. Spoehr; 10:45 a. m.—"A Mary-Martha Home"; 6:30 p. m.—Junior League; 7:30 p. m.—Senior League, Chalk-Talk and Lincoln Program.

MT. CALVARY LUTHERAN — West View, E. G. Tieman; 11 a. m.—"The Misuse of God's Name."

BEN AVON M. E.—Breading avenue, G. L. Powell; 11 a. m.—"The New Song"; 7 p. m.—Epworth League Service.

WEST VIEW M. E.—Cornell avenue, O. B. Emerson; 11 a. m.—"God's Wonderful Heart"; 8 p. m.—"The Way of the Spirit About Judgment."

ST. JAMES LUTHERAN—Emsworth, W. C. Mann; 11 a. m.—"The Answer to Life's Hidden Riddle"; 7:30 p. m.—"A Good Testimonial."

FIRST CHRISTIAN SCIENCE—Lincoln avenue; 11 a. m.—"Soul."

PENTECOSTAL MISSION—Millvale, C. W. Jordan; 3:45 and 7:15 p. m.

EMANUEL'S LUTHERAN—North Fremont avenue, G. L. Himmelman; 10:45 a. m.—"Does It Pay to Be Religious?"; 7:45 p. m.—"Christ's Relatives."

BELLEVUE M. P.—Lincoln avenue, J. B. Lamb; 11 a. m.—"The Urgency of Prayer;" 7:45 p. m.—Motion picture, "A World Cruise."

BELLEVUE M. E.—California avenue, R. B. Urmy; 11 a. m.—W. J. Sherman, of California, speaker; 7:45 p. m.—"A Question of Drill."

BELLEVUE BAPTIST—Lincoln avenue, H. F. Stoddard; 11 a. m.—"A Spiritual Heart Searching;" 7:45 p. m.—Scout service, "Builders For Eternity."

BELLEVUE U. P.—Lincoln avenue, J. M. Ferguson; 11 a. m.—"Maintain By Thanks;" 7 p. m.—School of Missions, J. H. Webster, speaker.

BEN AVON U. P.—Dickson avenue, W. T. Lytle; 11 a. m.—"Did Jephthah Really Slay His Daughter?" 7 p. m.—Young people's service.

BELLEVUE PRESBYTERIAN — North Fremont avenue, H. B. Hudnut; 11 a. m.—"Re-thinking Missions;" 4:15 p. m.—Vespers, 'The Fine Art of Intelligent Good Will."

### East Boroughs

First U. P.—Wood street, J. Best; 11 a. m.—"Meeting Hard Places in Life;" 7:45 p. m.—"A Fruitful Life."

SECOND PRESBYTERIAN—South avenue, J. F. Troupe; 11 a. m.—"Abraham Lincoln;" 8 p. m.—"The Rain of Fire That Fell Upon a City."

GRACE EVANGELICAL—Wallace avenue, S. R. Schieb; 11 a. m.—"Vitalizing Our Knowledge About Christian Stewardship;" 7:45 p. m.—"A Story of a Great Emancipator."

ST. STEPHEN'S EPISCOPAL—Franklin avenue, W. Porkess; 8 a. m.—Holy Communion; 11 a. m.—"Athletics in a Spirtual Setting;" 7:30 p. m.—"Superior Employment."

CALLENDER MEMORIAL—South avenue, P. B. Kurtz; 11 a. m.—"The Test of Brotherly Love;" 7:45 p. m.—"Paul Before Agrippa."

FIRST CHRISTIAN SCIENCE—Wallace avenue; 11 a. m. and 8 p. m.—"Soul."

PENTECOSTAL—Maplewood avenue, T. C. Float; 11 a. m. and 8 p. m.

WILKINSBURG BAPTIST—Wallace avenue, O. L. Iee; 11 a. m., "Lincoln and Religion;" 7:45 p. m.—"The Knock in Technocracy."

WILKINSBURG CHRISTIAN — Wallace avenue, D. P. Chapman; 10:45 a. m.—"Maintain the Spiritual Glow;" 7:45 p. m.—Boy Scout Program.

CALVARY LUTHERAN—South avenue, A. W. Steinfurth; 11 a. m.—"Statutes for Songs;" 7:15 p. m.—"Can We Still Believe the Bible?"

SWISSVALE U. P.—J. Downie; 11 a. m.—"Letting the Oppressed Go Free;" 7:30 p. m.—"Crowning a King."

SOUTH AVENUE M. E.—J. F. Hoffman; 11 a. m.—"The Importance of Little Things;" 7:30 p. m.—"Herrod, or a Soul's Tragedy."

SECOND U. P.—Hay street, H. H. McConnell; 11 a. m.—"A Great Leader;" 7:45 p. m.—"Remember Lot's Wife."

WAVERLY PRESBYTERIAN—Braddock avenue, T. C. Pears, Jr.—11 a. m.—"The Burning Bush;" 7 p. m.—"The Jesus Way."

### East End

LEMINGTON PRESBYTERIAN—Grotto street, W. H. Ryall; 11 a. m.—"Lincoln, a Man of Sorrows;" 8 p. m.—"What Seek Ye?"

LEMINGTON AVENUE M. E.—J. W. Hall; 10:45 a. m.—"Abraham Lincoln;" 7:45 p. m.—"Shall God's Justice Prevail?"

PITTSBURGH GOSPEL TABERNACLE—Frankstown avenue, L. Horn; 3 p. m.—"How Much Do I Owe?" 8 p. m.—"Second Section of the 'Midnight Cry.'"

SHADY AVENUE BAPTIST—R. G. Pierson; 11 a. m.—"Division and Unity;" 7:45 p. m.—"Is There a God?"

HIGHLAND PRESBYTERIAN — Wellesley avenue, G. C. Fisher; 11 a. m.—"The Gospel and the Poor;" 8 p. m.—"Hearing and Doing."

POINT BREEZE PRESBYTERIAN—Penn avenue, H. J. Ockenga; 11 a. m.—Communion, "Friendship With Jesus;" 8 p. m.—Hoover's Report on Social Trends in the United States.

EAST END CHRISTIAN—South Highland avenue, J. R. Ewers; 11 a. m.—"Winning New Converts;" 7:45 p. m.—Open Forum "Will Hitler Bring War?"

EAST LIBERTY PRESBYTERIAN—Regent Theater, S. N. Hutchison; 11 a. m.—"What We Believe Concerning Jesus;" 8 p. m.—"Abraham Lincoln."

THIRD PRESBYTERIAN—Fifth avenue, L. H. Evans; 11 a. m.—"Ye Fishers of Men;" 8 p. m.—"Parade or Crusade?"

FOURTH U. P.—Friendship avenue, E. B. Johnson; 11 a. m.—"Lincoln: Man of the Ages;" 8 p. m.—"The Fine Art of Self-Control: Mastering One's Moods."

CHRIST M. E.—Liberty avenue, F. E. Kearns; 11 a. m. and 7:45 p. m.—S. E. Garth, speaker.

ZION'S EVANGELICAL LUTHERAN—Bandera street, C. Grahn; 9:20 a. m.—German service; 11 a. m.—English service, "So Run, That Ye May Obtain an Incorruptible Crown."

LINCOLN AVENUE M. E. — Meadow street, E. P. Harper; 11 a. m.—"The Memory of Lincoln;" 7:45 p. m.—G. L. Powell speaker.

EMORY M. E.—North Highland avenue, M. B. Fuller; 11 a. m.—"Hurts to Helpfulness;" 7:45 p. m.—"Lincoln Anniversary Sermon."

FIRST REFORMED PRESBYTERIAN—Frankstown avenue, A. E. Gregg; 11 a. m.—"The Danger of Drifting;" 7:45 p. m.—"The Point of View."

CALVARY—Shady avenue, E. J. van Etten; 11 a. m.—"Jesus' Way of Life;" 8 p. m.—H. S. Clark, speaker.

HOMEWOOD AVENUE M. E.—R. M. Fowles; 10:[illegible] a. m.—"Religion an Experience;" 7:45 [illegible] m.—"Lincoln, the Christian."

GREENFIELD PRESBYTERIAN—Coleman street, H. Rodgers; 11 a. m.—"The Kingly Life;" 7:45 p. m.—"Simplicity in Greatness—Abraham Lincoln."

EAST END GOSPEL TABERNACLE—W. F. Conley; 10:30 a. m. and 7:30 p. m.

FRIENDSHIP PARK M. E. — Liberty avenue, J. E. Morrison; 11 a. m.—"The Deferred Harvest;" 7:45 p. m.—"The Wages of Sin."

VALLEY VIEW PRESBYTERIAN—North Aiken avenue, R. L. Biddle; 11 a. m.—Communion; 7:30 p. m.—Young People's Service.

FIRST PRIMITIVE METHODIST—Holmes street, W. R. Williams; 10:30 a. m.—"The Effectual Christ;" 7:30 p. m.—"Four Christian Certainties."

## + HOURS OF MASS AT CATHOLIC CHURCHES +

Masses will be celebrated as follows tomorrow in these Catholic churches:

### South Hills

ST. CANICE—Orchard place: 6, 7, 8, 9, 10 and 11 a. m.

ST. ANN'S—Library road, Castle Shannon: 6:30, 8, 9:30 and 11 a. m. St. Ann's devotions, Tuesday, at 7:30 p. m.

### North Side

ST. MARY'S—Lockhart street: 6, 7, 8, 9:15 and 11 a. m.

ST. PETER'S—West Ohio street: 6, 7:15, 8:30, 9:30 (children's mass), 9:45 and 11 a. m.

### East End

SACRED HEART—Shady avenue: 6, 7, 8, 8:45, 9:30, 10:15 and 11 a. m. Rosary and benediction at 4 p. m.

HELP OF CHRISTIANS—Kelly street: 7, 8, 9 and 10:45 a. m.

ST. LAWRENCE—Atlantic avenue: 6, 7:30, 10 and 11 a. m.

ST. WALBURGA—Campania avenue: 8 and 10:30 a. m.

SS. PETER AND PAUL—Latimer avenue: 6:30, 8, 9:30 and 11 a. m.

ST. JOHN THE BAPTIST—Liberty avenue: 6, 7, 8:30, 10 and 11 a. m.

HOLY ROSARY—Kelly street and Lang avenue: 5:30, 7, 8, 9, 10 and 11 a. m.

### Oakland

ST. PAUL'S CATHEDRAL—Fifth avenue: 6, 7, 8, 9, 10 and 11 a. m.

ST. AGNES—Fifth avenue: 6, 7:30, 9, 10 and 11 a. m.

ST. HYACINTH — Craft place: 8 and 10:30 a. m.

### Downtown

ST. MARY OF MERCY—Ferry street: 5, 7:30, 9:10 and 11 a. m.

OLD ST. PATRICK'S — Seventeenth street: 8, 9 and 11 a. m.

EPIPHANY—Washington place: 2:30, 6, 7, 8, 9, 10 and 11 a. m.

ST. PETER'S—Fernando street: 7, 8, 9, 10 and 11 a. m.

### Chartiers Valley

ST. JAMES—South Main street: 6, 7:30, 9 and 11 a. m.

ST. FRANCIS DE SALES — Chartiers avenue, McKees Rocks: 6, 7:30, 9, 10 and 11 a. m.

ST. MARY'S—St. John street, McKees Rocks: 6, 7:30, 9 and 11 a. m.

## South Hills DeMolays Will Attend Services

### George Rankin, Jr., to Address Meeting In Knoxville

George Rankin, Jr., of Wilkinsburg, teacher of an adult Bible Class, member of the Prison Board and commander of Pittsburgh Commandery No. 1, Knights Templar, will address a mass meeting to be held under the auspices of the Community Bible Class in the Knoxville Presbyterian Church, Jucunda street, at 8 p. m. tomorrow.

All members of the De Molay organization who live in the South Hills district are expected to attend. Music will be under the direction of Mrs. Margaret Stoerkel Wilhelm. The Rev. Dr. M. M. McDivitt, pastor, will preside.

### *Homestead Church Services Tomorrow*

Services will be held in the Spiritualist Church of God's Love, 305 East Eighth avenue, Homestead, tomorrow and Tuesday at 3 and 8 p. m.

GEORGE RANKIN, JR.

## POLICEMEN, FIREMEN MEMORIAL

ANDREW CHARLES

### 'Lives That Count' to Be Sermon Topic At Trinity

A memorial service for the Veteran Police and Firemen's Association of Pittsburgh will be held in Trinity Cathedral at 8 p. m. tomorrow. The Rev. Dr. N. R. H. Moor will speak on "Lives That Count." Representatives of both organizations will be headed by Andrew Charles, president of the veteran police, and John Malone, president of the veteran firemen. Other officers to be present are Charles Freeborn, secretary, and James McCleary, treasurer of the Police Association, and Howard Small, secretary, and Frank Cupps, treasurer of the Firemen's Association. The service is a memorial to members who have died during the past year.

JOHN T. MALONE



## -:- CHURCHES -:-

**THE FIRST PRESBYTERIAN CHURCH**
Sixth Ave. near Wood St.
CLARENCE EDWARD MACARTNEY, Minister
10.45 A. M.—"WHEN THEY HAD SUNG AN HYMN" ............ Dr. Macartney
(Celebration of the Lord's Supper)
8:00 P. M.—"JESUS CHRIST—TODAY, YESTERDAY, FOREVER"—Dr. Macartney
7:40 P. M.—Organ Recital by John A. Bell.

**CHRISTIAN SCIENCE**
The Following Churches of Christ, Scientist, are authorized Branches of The Mother Church, The First Church of Christ, Scientist, in Boston, Mass. The Public is cordially invited to our Services and Free Reading Rooms.
*Subject: "SOUL"*
First, Pittsburgh, 635 Clyde St., E. E.
Second, Pittsburgh, 713 Ridge Ave., N. S.
Third, Dormont, 2884 W. Liberty Ave.
First, Wilkinsburg, 712 Wallace Ave.
Sunday 11 A. M. and 8 P. M.
Fourth, Pgh., 1620 Murray Ave., Sq. Hill
First, Bellevue, 530 Lincoln Ave.
Sunday 11 A. M.
First, Sewickley, 222 Beaver St.
Sunday 11:15 A. M.
WEDNESDAY EVENING TESTIMONIAL MEETINGS AT 8 O'CLOCK
The morning service will be broadcast over KDKA the 3rd Sunday of each month.

**CHRIST CHURCH (Methodist Episcopal)**
Liberty, Center S. Aiken Aves. & Baum Boulevard. (Take Cars Nos. 71, 82, 86)
REV. FRANCIS E. KEARNS, Associate Minister
11:00 A. M.—Sermon by SCHUYLER E. GARTH, D. D., of the FIRST M. E. CHURCH, ST. PETERSBURG, FLORIDA.
7:45 P. M.—Sermon by SCHUYLER E. GARTH, D. D.
Broadcast Through Station WWSW.

**TRINITY PROTESTANT EPISCOPAL CATHEDRAL**
SIXTH AVENUE
SERVICES—DAILY 10:00 A. M., 12:30 P. M.
12:30 P. M.—The Rev. Dr. Robert MacGowan, Pastor Bellefield Presbyterian Church.
SUNDAYS, 9:30, 11:00 and 8:00 P. M.
11:00 A. M.—"THE INFERIORITY COMPLEX"—By The REV. H. BOYD EDWARDS, Pastor of the CHURCH OF THE ASCENSION, Pittsburgh.
8:00 P. M.—Memorial Service for the Veteran Police and Firemen's Association of Pittsburgh. Sermon—"Lives That Count"—By Dean Moor.

# CARNEGIE WAS NOT SLOW TO ACCEPT RESPONSIBILITY

## Home Mortgaged To Get Money for First Investment

**FROM THE LIFE OF ANDREW CARNEGIE**
**by BURTON J. HENDRICK**

*Abridged for exclusive publication in the Pittsburgh Sun-Telegraph, by special permission of Mrs. Andrew Carnegie*

Reaching the office early one morning, Carnegie learned that the whole Pennsylvania system was deadlocked. A serious accident had delayed the western express train; the eastward train was slowly creeping from station to station, a signalman on every curve. All along the entire line, in both directions, freight trains were standing on the sidings. Not one could move without telegraphic orders from the superintendent, and that superintendent, Mr. Scott, was nowhere to be found.

Making one of those quick decisions for which he was afterward so famous, Carnegie wrote a sheaf of telegrams instructing the conductors of all the freight trains to resume operation and giving minute directions as to how to proceed, and, boldly signing the messages "Thomas A. Scott," sent them on their way.

The same evening Scott remarked to one of his associates:

"Do you know what that little white-haired Scotch devil of mine did today?"

"No."

"I'm damned if he didn't run every train on the division in my name without the slightest authority."

"And did he do it all right?"

"Oh, yes, all right!"

### *A Quick Thinker*

Another incident discloses this same readiness to accept responsibility, as well as another of Carnegie's mental traits—rapidity of thought. On this occasion a bad wreck lying across the tracks was holding up the whole system. Again Mr. Scott was absent, and the office was distracted. Carnegie promptly sent a message to which he signed Mr. Scott's name: "Burn the cars." The plan was an expensive one, but in a brief period the track was clear. Mr. Scott was delighted and adopted the Carnegie procedure as the routine method of meeting such emergencies in the future.

There was also an inexorable quality in Carnegie—a trait which some described as "ruthlessness," but which was rather an insistence, in his business relations on the maintenance of certain principles, and a rigid attention to the duties of time and place. No man ever suffered fools less patiently. It was a general comment, in his days of large affairs, that any man who made a serious mistake did not long survive to repeat the error. This trait was also shown in his early period on the Pennsylvania.

The happy moment came early in 1859, when Mr. Scott became vice president of the Pennsylvania, and, calling Carnegie into his office, asked him: "Do you think you could manage the Western Division?" The young man was a little offended by the question. It seemed to imply that Mr. Scott was not quite sure. Manage the Western Division? "I was at an age when I thought I could manage anything!" said Carnegie. Mr. Scott's question, however, was purely rhetorical, for he handed the job immediately over to his assistant, who held it for the next four years.

Before this promotion had taken place, Carnegie had laid the basis of his fortune. Its beginnings were not the outcome of homely Scotch thrift—the painful saving from day to day usually recommended as the one indispensable road to riches, they were the consequence of the qualities already indicated—quick thinking, keen judgment, the instantaneous appreciation of opportunity, an ever present audacity in taking a chance.

### *First Investment*

His first investment was his purchase, at the age of 20, of 10 shares of Adams Express Company stock. Thomas A. Scott gave him the opportunity and his mother, by mortgaging the Rebecca street house, found the money.

* * *

The real beginning was more characteristic. It came one day when Carnegie was riding on a rear car of a passenger train, meditatively watching the converging rails. A stranger carrying a green bag somewhat diffidently approached him. One of the brakemen, he said sitting down at Carnegie's side, had informed him that he was an official of the Pennsylvania Railroad. With that the newcomer drew from his bag a queer looking object, the model of an invention for which he had just obtained a patent. Had Andrew been a railroad man of the conventional type, the first glimpse of this contraption would have started him scurrying. For his new friend was a man daring enough to invent a sleeping car! No idea was quite so odious in railroad circles.

But the model which Mr. Theodore T. Woodruff extracted from his green bag immediately arrested Carnegie's attention. As the inventor proceeded to explain its workings, the young man's eyes fairly danced with eagerness. Nothing remotely resembling this sleeping arrangement had ever been previously seen, for Mr Woodruff had hit upon an entirely new idea. His car, in the daytime, could be used as a regular passenger carriage, and at night time could be deftly changed into sleeping quarters. In his formal patent, indeed, Mr. Woodruff had aptly described his contrivance as a "seat and couch car." The model shown Carnegie contained two seats facing each other which, when the time came for the great transformation, could be reinforced by a connecting board and change into a bed. Above this was another bed, cunningly concealed in the daytime, which could be let down by a chain and hinges; when not used this hidden compartment was to serve as a storage room for bed clothes.

### *A Great Success*

As a result of this interview the Pennsylvania built two of the Woodruff cars and installed them with success. Mr. Woodruff was so grateful to Carnegie that when he organized his company, he offered him a one-eighth interest. The young man accepted immediately, though without the slightest notion as to where he was to obtain the necessary cash. When the first payment on his stock was called—the amount was $217.50—a banker in Altoona was persuaded to advance the money, without security. The public took to the new conveyance as rapturously as Carnegie himself. The Woodruff cars began to appear, in adequate numbers, not only on the Pennsylvania, but on all the most progressive railroads of the time. The innovation, as Andrew at once perceived, was especially in demand in the United States, because of the great distances frequently traveled and the necessity many passengers felt of spending their nights on trains. So successful was the new Woodruff Company that Carnegie had no difficulty in finding money for the additional payments on his stock. He was able to liquidate all installments with the dividends—a scheme of finance that became almost the invariable rule in subsequent enterprises. Thus Andrew Carnegie's first considerable investment was made without the outlay of a dollar of his own. By the time he had reached his twenty-fifth year the annual dividend from this source amounted to about $5,000. The investment was more than a nest-egg; it was the start of the Carnegie fortune.

### *The Homewood House*

Up to that time the Carnegies had lived simply. Their circumstances had improved, but an understandable affection kept them in the old Rebecca street house. This house was necessarily relinquished when, in 1856, Carnegie went to Altoona as assistant to Thomas A. Scott, but when he succeeded to Scott's position the family returned to Pittsburgh, and a new home became necessary. The choice proved a happy one. About eight miles from the city, in the East Liberty valley, a small settlement had developed, called "Homewood," in honor of the stately residence of Judge William Wilkins. Here Carnegie purchased a modest, tawny colored, two-story frame house, embowered in Norway spruce trees, and installed his mother, his brother Tom and himself. The place represented the kind of haven for his mother that Andrew had imagined as a child. Margaret Carnegie's struggles with adversity had reached an end, and in this secluded region she found herself surrounded by country lanes, woods, glens and a running brook.

* * *

The population of Homewood comprised only a dozen families, but nearly all appear henceforth in several phases of the story. Next to their rustic cottage lived David A. Stewart, nephew of Thomas A. Scott, afterward a partner in steel, while not far away Thomas N. Miller, one of the orators of the Webster Debating Society, now a rising railroad man, had pitched his tent. John Vandervort, also an early partner and intimate friend, was close at hand.

Squirrel hunting in the densely grown Turtle Creek valley, where now stand the great Westinghouse works; skating on Richmond's pond, a sport at which "Andy" was the acknowledged champion, as he was at dancing; picnics, botanizing, fishing, walking and riding were among the pastimes of the Homewood fellowship.

### *Social Life*

More formal social life centered in the home of Judge Wilkins, quite the "big house" of the region, almost a manorial estate. This landmark, built in the early nineteenth century, was a noble specimen of the classic renaissance that then swept over the United States. It stood far distant from the road, approached through a colonnade of mighty elms—a huge, red brick structure, the entrance being the customary Greek portico, the marble roof supported by fluted Ionic pillars, while the interior was an expanse of halls, drawing rooms and other magnificences not usually met with in a pioneer community. Judge Wilkins and his wife were as stately as their home. The Judge had been a familiar of Andrew Jackson, serving under him as Minister to Russia; his duties as Secretary of War in President Tyler's administration and United States Senator when Henry Clay, who spent many a night in the Wilkins place, was at his zenith, furnished conversational topics in plenty to entrance "Andy" and his friends. Mrs. Wilkins, a daughter of Vice President George M. Dallas, and thus a distant connection of Lord Byron, also entertained the 'Junta' for hours with anecdotes of political life in Washington and in foreign courts.

Copyright, 1932, by Burton J. Hendrick
All rights reserved.

*Editor's Note—This was an ice pond on the David Richmond 47-acre farm that covered portions of what now are Dallas, Shady, Linden avenue. The pond was near what is now the intersection of Beechwood boulevard and Wilkins avenue, and as a young woman, Mrs. Caroline Richmond, 7945 Hill avenue, lived on the farm.

(Continued Monday)

## The P. R. R. Depot of Carnegie's Day

Photo from the private collection of Frank Bingaman.

*THE PITTSBURGH P. R. R. STATION BUILT IN 1865 . . . . . BURNED IN THE STRIKE OF 1877*

Photo by R. W. Johnston, Trinity Court Studios.

*'HOMEWOOD,' THE OLD JUDGE WILKINS MANSION HOUSE, HERE CENTERED HOMEWOOD'S SOCIAL LIFE IN CARNEGIE'S DAY*

## Globe-Trotting

*With the Globe-Trotter of the Sun-Telegraph and Hearst Metrotone News*

By LOUIS L. KAUFMAN

**Hello, ladies and gentlemen:**

Many of you heard Branson de Cou, world traveler and lecturer, doing a little bit of radio globe trotting the other afternoon. Privately he told me what handed him his biggest laugh. In his far-flung travels through places where it is taboo to take pictures he has been arrested in Russia; detained in Japan; stopped in Mexico; but it took the Pennsylvania Board of Censors to haul him up for non-censorship of his scenic slides.

* * *

**Mrs. A. C. Madden, of East Brady, and Mrs. A. Kramer, of West Homestead, have shown a keen interest in those half-dollars of ancient vintage with an "O" mint mark. You'll find that "O," if you're lucky, underneath the eagle close to the edge of the coin.**

* * *

If we gave orchids like Walter Winchell we certainly would want to send a flock of them to that policeman guarding the children coming from the Lee School, Beechview.

He just about completed his work when a little toddler, about 5 years old, came straggling along, blue with cold, his little coat unbuttoned, and his cap in his hand instead of on his head and protecting his ears. The boy was so miserable that he could hardly walk. The quick eye of the officer took in the situation. In a flash he was at the little fellow's side, had him in his arms, bundled up his coat, warmed his ears, put his cap in place and then—put him down? No, he petted the baby a moment or so, asked him where he lived, and strode off with the youngster in his arms—carried him all the way home, a good two blocks.

* * *

**Three cheers for Clairton Lodge No 750, I. O. O. F. They've knocked the life out of Old Man Depression. In the last year they took in 34 new members and paid off a note against the lodge—a record not equaled by any of the lodges in the United States, my correspondent informs me.**

* * *

Clairton also boasts of its "500" devotees. The Buchleitners and the Senks sat down for a few hands at 8 in the evening and before they knew it it was 4 in the morning with Mrs. Senk and her partner, Mr. Buchleitner, 3,870 points ahead. Just another example of the old gag, "C'mon, one more hand."

* * *

**Three-year-old Miss Unglaub had a little Boston bull puppy but it didn't come home one night. Now she wants another one because she misses the pup's companionship. Her mother has a pair of ice skates and rink roller skates. Now who has a Boston bull to trade for the skates and the baby's smile.**

## Aircaster Finds Why Radio Comedians Leave Home —And Never Return

By AIRCASTER

In going through the network archives while searching for a few oddities worthy of tabulation, I have just discovered, among other things, why comics leave home; that it is impossible to form new orchestras, and that the very best a radio announcer can expect from life is his elevation to the role of a stooge.

The comics leave home—and almost never return—for purposes of self-protection. Like prophets, they seldom become big shots in their own territory, but in the cases of F. Chase Taylor, who is no other than Stoopnagle; Bud Hullick, his stooge, and Gordon Graham, one of the Funnyboners, there were added motivations.

* * *

### Not So Comic

Mr. Graham, for instance, had the (at first) happy and later, unhappy, experience of serving the public of Utica, N. Y., in the dual capacity of columnist and actor. When the managing editor of his newspaper discovered that Graham, who wrote under a non-de-plume, was inditing rave notices about an actor named Gordon Graham, Graham left town.

**Mr. Taylor never dreamed of his metamorphosis into the inventive creature now called Stoopnagle until his mind failed. He was perfectly sane when he accepted a job as columnist for a Buffalo newspaper, but the inevitable occurred. He went nerts and left the job and found haven, as most mad people do, in radio.**

While all this was going on, Bud Hulick was writing a column in an Asbury Park (N. J.) journal. He wrote a piece one day that made it advisable for him to begin a hasty visit to Niagara Falls or anywhere. So he went to Niagara Falls, and somehow ran into Stoopnagle.

* * *

### As to Stooges

There was a day when the pinacle of an announcer's success was his graduation to the post of master of ceremonies, but the importation of stagefolk ended that era. Nowadays, the best a microphone butler can hope for is glorification as a stooge. Look at McNamee! And Wallington! And now, look at Dave Ross, the diction medalist, crowned as the foil of J. P. Medbury.

* * *

**Among other oddities is the act that hardly any bands have come to radio in four years—I mean no newly organized bands—with any success. You might cite the Buddy Rogers outfit, the Roger Wolfe Kahn bunch, and the Russ Columbo tooters. But, as they say in the Kashimiri song, "where are they now." The Whitemans and Lombardos, and the Lopezes, etc., were all doing a nifty business six years ago. Jacques Renard is the only one who made a run of it—and then again, where is he now?**

**Of course, there's Lennie Hayton—and he's doing a nice job. Maybe he, as an exception, proves the rule.**

## 'Blind Man's Buff' On 5 Stations

**The opening chapters of "Blind Man's Buff," an unusual story of romance and mystery by Florence Ryerson and Colin Clements, starting serially in tomorrow's American Weekly, magazine distributed with the Sunday Sun-Telegraph, are presented in dramatic form today on the following schedule:**

**WCAE, 7 p. m.; KQV, 9:15 p. m.; WWSW, 8 p. m.; WWVA, Wheeling, W. Va., 5:30 p. m., and WMMN, Fairmont, W. Va., 6 p. m.**

## Kathleen Norris, Floyd Gibbons On Air Tonight

A broadcast of the annual meeting of the Veterans of Foreign Wars, with Senator Arthur Robinson, of Indiana, and Floyd Gibbons, rapid-fire news commentator and war correspondent, listed among the principal speakers, is carried over a nation-wide NBC network including KDKA at 11:30 tonight. Other speakers are to be Mrs. Consuelo De Coe, president of the National Auxiliary, and Admiral Robert E. Coontz, retired, commander-in-chief of the V. F. W.

**Mendelssohn's "Hebrides" Overture; a symphony by Louis Gruenberg, and Mozart's Concerto in C Major for Piano and Orchestra with Walter Gieseking as soloist, are highlights of the Boston Symphony Orchestra's concert over NBC-KDKA at 8:15 p. m. Serge Koussevitzky conducts.**

A share of the radio spotlight tonight is devoted to youth with a 15-minute talk on "Building Girlhood," by Kathleen Norris listed on WCAE at 6:15, and a discussion of the more serious side of the younger generation by three editors of "Modern Youth" on WJAS at 6.

## EARLY MONDAY PROGRAMS

**WCAE**

6:45 A. M.—Tower health exercises.
8:00 A. M.—Organ Rhapsody — "Doc" Whipple.
8:30 A. M.—Cheerio.
9:00 A. M.—Morning Tunes.
9:05 A. M.—The Globe Trotter of the Sun Telegraph and Hearst Metrotone News.
9:15 A. M.—Airs of the Day.
9:30 A. M.—The Market Place — Alice Abbott.
9:45 A. M.—Flying Fingers.
10:00 A. M.—Woman's Home Companion—Jean Abbey.
10:15 A. M.—Breen and deRose.
10:30 A. M.—U. S. Navy Band.
11:00 A. M.—School of Cookery.
11:15 A. M.—Radio Household Institute.
11:30 A. M.—Sonata Recital.
12:00 Noon—Johnny Marvin, tenor.
12:15 P. M.—The Globe Trotter of the Sun-Telegraph and Hearst Metrotone News.
12:30 P. M.—On Wings of Song.
1:00 P. M.—Missing Persons.
1:30 P. M.—Abraham Lincoln — The Prairie Years.
1:55 P. M.—Edna Wallace Hopper.
2:00 P. M.—Wagner Memorial Concert by Damrosch for Germany.
3:00 P. M.—Adress.
3:15 P. M.—Soloist.
3:30 P. M.—Woman's Radio Review.
4:00 P. M.—Salon Concert Ensemble.
4:30 P. M.—Sun-Telegraph Family—Children's Program.
5:00 P. M.—Romance of Period Furniture.
5:15 P. M.—Foulds' Program.
5:30 P. M.—Skippy.
5:45 P. M.—Slow River.
6:00 P. M.—Program Announcement. "Why Does Jimmy Want to Quit School and Go to Work?"

**KDKA**

7:00 A. M.—Musical Clock.
7:30 A. M.—Chief Red Bird and Hy Allen.
7:45 A. M.—Polly Bill and Jane.
8:00 A. M.—Kiddies' Klub.
8:15 A. M.—Morning Cheer—Lois Miller.
8:30 A. M.—Pepper Pot.
9:00 A. M.—Piano Classique.
9:15 A. M.—Style Service.
9:30 A. M.—Moss and Jones.
9:45 A. M.—Weather; News; Market.
10:00 A. M.—Pollock and Lawhurst.
10:15 A. M.—Clara, Lu and Em.
10:30 A. M.—Nesbitt and DiLernia.
10:45 A. M.—Emily Post, hostess.
11:00 A. M.—Singing Strings.
11:15 A. M.—Elsie Mae Gordon, characterizations.
11:30 A. M.—Rhythm Ramblers.
11:45 A. M.—"Laws Affecting Women"—Ella Graubart.
12:00 Noon—Market Reports.
12:30 P. M.—Farm and Home Hour.
1:30 P. M.—"Behind the Bank Failures" By John H. Grey, professor of economics, American University, Washington, D. C.
1:45 P. M.—Smith Ballew's Orchestra.
2:00 P. M.—Home Forum.
2:30 P. M.—Human Values—"Low Cost Diets," by Lavaughn Dennison, Public Health Nursing Association.
2:45 P. M.—Blue Ridge Buddies.
3:00 P. M.—Betty and Bob.
3:30 P. M.—U. S. Marine Band.
4:00 P. M.—Studio Program.
4:15 P. M.—Hilma Sutter Lytle, contralto, Nellie Bigher Roberts, pianist.
4:30 P. M.—Weather; Market.
4:45 P. M.—Piano Interlude—Dispatch.
5:00 P. M.—The David R. Oliver High School Choir.
5:30 P. M.—The Singing Lady.
5:45 P. M.—Little Orphan Annie.
6:00 P. M.—Maude and Cousin Bill.

**WJAS**

7:00 A. M.—Early Risers.
8:00 A. M.—Piffalls in English.
8:15 A. M.—Musical Moments.
9:00 A. M.—Rollicking Rhythm.
9:05 A. M.—The Globe Trotter of the Sun-Telegraph and Hearst Metrotone News.
9:15 A. M.—Goldie and Dustie.
9:30 A. M.—The Captivators.
9:45 A. M.—Reis and Dunn.
10:00 A. M.—Singing Vagabond.
10:15 A. M.—Aunt Sammy's Chat.
10:30 A. M.—The Merrymakers.
10:45 A. M.—Vocal Art Trio.
11:00 A. M.—Shopping Calender.
11:15 A. M.—Morning Moods.
11:30 A. M.—Academy of Medicine.
11:45 A. M.—Ben Alley, tenor.
12:00 Noon—Buddy Harrod's Orchestra.
12:15 P. M.—The Globe Trotter of the Sun-Telegraph and Hearst Metrotone News.
12:30 P. M.—Concert Miniatures.
1:00 P. M.—Recordings.
1:30 P. M.—Atlantic City Musicale.
2:00 P. M.—National Student Federation.
2:15 P. M.—The Globe Trotter of the Sun Telegraph and Hearst Metrotone News.
2:30 P. M.—American Scholar of the Air.
3:00 P. M.—Four Eton Boys.
3:15 P. M.—Columbia Salon Orchestra.
3:30 P. M.—Savitt String Quartet.
3:45 P. M.—Sam Prager, pianist.
4:00 P. M.—Frank Westphal's Orchestra and soloists.
4:30 P. M.—Columbia Artist Recital.
5:00 P. M.—Howard Neumiller, pianist.
5:15 P. M.—Fred Berrens' Orchestra.
5:30 P. M.—Ballantyne's Orchestra.
5:45 P. M.—Indians — The Lone Wolf Trio.
6:00 P. M.—Yagello's Collegians.

**KQV**

7:00 A. M.—The Breakfast Club.
8:00 A. M.—Organ Thoughts—Alicia Fuller.
8:30 A. M.—Serenade.
9:00 A. M.—Texas Longhorns.
9:25 A. M.—Messenger.
9:30 A. M.—Morning "Sun" Shine.
10:00 A. M.—The Blues Chasers.
11:15 A. M.—Beautiful Lady.
11:30 A. M.—Tin Pan Alley.
11:45 A. M.—John Blakey, tenor; Lillian Young, pianist.
12:00 Noon—Edgar Morris, tenor.
12:15 P. M.—Red Fluke's Orchestra.
12:45 P. M.—The Music Room.
1:15 P. M.—The Dixie Melody Boys.
1:45 P. M.—Herrington Sisters.
2:00 P. M.—Elmer Tuttle and Nero.
2:15 P. M.—Hilda Haskett, soprano.
2:30 P. M.—The Dreamers.
3:00 P. M.—Matinee Club.
4:00 P. M.—Melodies Beautiful.
4:30 P. M.—Messenger; Interludes.
4:45 P. M.—Mary and Margaret Wilson, piano-duo.
5:00 P. M.—Announcement.
5:01 P. M.—Rita Claire Layton, blues.
5:15 P. M.—Alma Harris, pianist.
5:30 P. M.—The Schenliams.
5:55 P. M.—Sports Review—Jimmy Murray.
6:00 P. M.—Pittsburgh Today.

**WWSW**

8:00 A. M.—Organ Reflections.
8:30 A. M.—Morning Band.
9:00 A. M.—Lest We Forget.
9:30 A. M.—Tennessee Ramblers.
10:15 A. M.—Musical Shoppers.
10:30 A. M.—Piano Lesson.
10:45 A. M.—Babette.
11:00 A. M.—Carlos Molina's Orchestra.
11:15 A. M.—Your Neighbors.
11:45 A. M.—Helen's Hi-Lights.
12:00 Noon—Recordings.
12:30 P. M.—Tennessee Ramblers.
1:00 P. M.—Luncheon Trio.
1:30 P. M.—Chas. Beck.
1:45 P. M.—Union Mutual.
2:00 P. M.—Matinee Varieties—Arlington Aces—Dick Haynes—Raymond Long—Buddy Stevens.
3:00 P. M.—Bookman.
3:15 P. M.—Happy Thoughts for Children.
3:30 P. M.—Pittsburgh Musical Institute.
4:00 P. M.—Trail Blazers.
4:30 P. M.—Cecil and Sally.
4:45 P. M.—John Perran.
5:00 P. M.—Radio Rascals.
5:30 P. M.—News.
6:00 P. M.—Marion MacMillan — WWSW Songbird.

### Shields' Political Review On WCAE

**Mark Shields, political editor of the Sun-Telegraph, reviews and analyzes the latest local and national political news during his weekly talk from the studios of WCAE tonight at 6.**

**The 2:15 p. m. broadcast of news by Louis L. Kaufman, Globe-Trotter of the Sun-Telegraph and Hearst Metrotone News, will be carried Monday by WJAS only. WCAE has cancelled the period in order to broadcast an NBC Wagner anniversary program conducted by Walter Damrosch from 2 to 3. The Globe-Trotter's 9:05 a. m., 12:15 p. m. and 6:30 p. m. broadcasts on that day will be heard over both stations.**

## TONIGHT'S RADIO PROGRAMS

**2:00 P. M.**

**KDKA**—Bellini's "La Sonnambula" from Metropolitan Opera House.
Entire opera, with Lily Pons and Aida Doninelli, sopranos; Giacomo Lauri-Volpi and Giordano Paltrinieri, tenors; Ezio Pinza, basso; Ina Bourskaya, contralto; Louis D'Angelo, baritone; Tullio Serafin, conductor; Milton Cross, narrator.

**3:00 P. M.**

**WCAE**—Metropolitan Opera—Bellini's "La Sonnambula."
Second and third acts. Lily M. Pons, soprano; Giacomo Lauri-Volpi, tenor; Aida Doninelli, soprano; Ezio Pinza, basso; Ina Bourskaya, contralto; Louis D'Angelo, baritone; Giordano Paltrinieri, tenor; Tullio Safin, conductor; Milton J. Cross, announcer.

**4:00 P. M.**

**WJAS**—The Buiger Trio.
**KQV**—Alicia Fuller, organ.
**WWSW**—Vivian Van.

**4:15 P. M.**

**WJAS**—Tony Wons—"Are You Listenin'."
**WWSW**—Owl Patrol—Special Boy Scout Program.

**4:30 P. M.**

**WJAS**—Leon Belasco Music.
**KQV**—Health Messenger; Charles DeVassi, accordionist.
**WWSW**—Kitty Williams.

**4:45 P. M.**

**WCAE**—NBC Quartet.
**KDKA**—Concert Favorites.
**KQV**—Interludes.
**WWSW**—WWSW Artists.

**5:00 P. M.**

**WCAE**—Romance of Period Furniture.
**WJAS**—Eddie Duchin's Orchestra.
**KDKA**—Rhythmic Interlude.
**KQV**—Captain Friedy's Pals.
**WWSW**—Bits of Science.

**5:15 P. M.**

**WCAE**—Andrini Brothers, Wizards of the Strings.
**WJAS**—Herbert Fritsche Melodies.
**KQV**—Jimmy Bridges Trio.
**WWSW**—Singing Blue Boy.

**5:30 P. M.**

**WCAE**—Skippy.
**WJAS**—Ballantyne's Orchestra.
**KDKA**—"Behind the Law."
**Tales of the Pennsylvania State Police.**
**KQV**—Louis Sturchio's Music.
**WWSW**—Harry Christ Music.

**5:45 P. M.**

**WCAE**—Purina Program.
**WJAS**—Cowboy Tom.
**KDKA**—Little Orphan Annie.

**5:55 P. M.**

**KQV**—Jimmy Murray's Sport Chat.

**6:00 P. M.**

**WCAE**—Program Announcement; Political Talk—Mark Shields.
**WJAS**—America's Grub Street Speaks.
Viola Lima, Louis Kronenberger, Ruth Steinberg, "Gangway for Youth."
**KDKA**—Little German Band.
**KQV**—Pittsburgh Today.
**WWSW**—Bowmanites, Sr.

**6:15 P. M.**

**WCAE**—"Building Girlhood"—Kathleen Norris.
**WJAS**—Walter Beck.
**KQV** Silent until 7:30.

**6:30 P. M.**

**WCAE** The Globe Trotter of the Sun-Telegraph and Hearst Metrotone News.
**WJAS**—The Watch Tower Program.
**KDKA**—Weather; Sports; News.
**WWSW**—WWSW Artists.

**6:40 P. M.**

**WCAE**—Weather; Juda D'Ayne, pianist.

**6:45 P. M.**

**WCAE**—June Pursell.
**WJAS**—The Funnyboners.
**KDKA**—"A Recreo," by Bill and Alex, of the Downtown Y. M. C. A.
**WWSW**—Hi-Ho Boys.

**7:00 P. M.**

**WCAE**—"Blind Man's Bluff"—American Weekly Feature.
**WJAS**—Frederic William Wile.
**KDKA**—Anson Weeks Orchestra.

**7:15 P. M.**

**WCAE**—Ozzie Nelson's Orchestra.
**WJAS**—George Wooten, baritone.
**KDKA**—Atkinson String Ensemble.
**WWSW**—WWSW Artists.

**7:30 P. M.**

**WJAS**—Kozell Ensemble.
**KDKA**—Players.
**KQV**—Gold Room Concert.

**7:45 P. M.**

**WCAE**—Song of Israel—Harvey Efimove.
**WJAS**—Street Singer.
**WWSW**—Mary Quinn, Contralto.

**8:00 P. M.**

**WCAE**—Our Family
Dramatization. Direction, Ed Harvey. Cast: Tom Wilmot, Don Gallagher, Helen Wayne, Leon Churchon and Ed Harvey.
**WJAS**—Easy Aces.
**KDKA**—American Taxpayers' League.
**KQV**—Schenlians.
**WWSW**—"Blind Man's Bluff"—American Weekly Feature.

**8:15 P. M.**

**WJAS**—The Magic Voice.
**KDKA**—Boston Symphony Orchestra.
Walter Gieseking, featured pianist; Dr. Serge Koussevitzky, director.
Overture, "The Hebrides" ..... Mendelssohn
Symphony No. 1, Op. 17 ..... Gruenberg
Allegro
Allegro Vivace
Lento Sostenuto
Allegro Risoluto
Concerto in C Major for Piano and Orchestra ..... Mozart
Allegro Maestoso
Andante
Allegro Vivace Assai
Perpetuum Mobile ..... Johann Strauss
Fruhlingsstimmen Waltzes ..... Johann Strauss
**WWSW**—Duquesne-West Virginia Basketball Game.

**8:30 P. M.**

**WCAE**—Hits from Operettas.
**WJAS**—Alexander Haas and Gypsy Ensemble.
**KQV**—Stoiber's Honoluluans.

### TEN BEST BETS

6:15—**WCAE**—Kathleen Norris.
7:00—**WCAE**—"Blind Man's Buff." (Also on WWSW at 8 and KQV at 8:15.)
8:15—**KDKA**—Boston Symphony.
8:30—**WJAS**—Alexander Haas.
9:00—**WCAE**—Blue Danube.
9:30—**WCAE**—George Olsen.
10:00—**WCAE**—Ben Bernie.
10:30—**KDKA**—Cuckoos.
11:00—**WJAS**—Guy Lombardo.
11:30—**KDKA**—Floyd Gibbons.

**8:45 P. M.**

**KQV**—Marathon Dance.

**9:00 P. M.**

**WCAE**—Blue Danube.
**WJAS**—Bing Crosby.
**"You're Beautiful Tonight"**
Contented ..... Bing Crosby.
Cielito Lindo ..... Bing Crosby.
Orchestra.
You're Beautiful Tonight ..... Bing Crosby.
Young and Healthy, from "Forty Second Street." ..... Bing Crosby.
**KQV**—Thomas McMahon, tenor.

**9:15 P. M.**

**WJAS**—Boswell Sisters.
**"Night and Day"**
Dozzone, I've Done It.
Headin' for Heaven.
I'm Nuts about Mutts.
Orchestra.
Night and Day, from "Gay Divorce." ..... Connie Boswell.
We Just Couldn't Say Goodbye.
**KQV**—"Blind Man's Buff."

**9:30 P. M.**

**WCAE**—George Olsen's Orchestra.
Ethel Shutta and Gus Van.
**WJAS**—Edward d' Anna Band.
**KQV**—Fletcher Henderson and His Orchestra.
**WWSW**—Three Dutchesses.

**9:45 P. M.**

**WWSW**—Marion MacMillan.

**10:00 P. M.**

**WCAE**—Dance Hour.
Ben Bernie and his orchestra, playing from College Inn, Chicago; Gladys Rice and Robert Halliday, soloists.
**WJAS**—Morton Downey.
**KQV**—Good Night.
**WWSW**—Etzi Covato's Orchestra.

**10:15 P. M.**

**WJAS**—Columbia Public Affairs Institute.
**KDKA**—Salon Singers.

**10:30 P. M.**

**KDKA**—Cuckoos with Raymond Knight.
**WWSW**—Mildred Hatfield.

**10:45 P. M.**

**WJAS**—Gertrude Neisen.
**WWSW**—Weather; Sport Review.

**11:00 P. M.**

**WCAE**—Frances Langford.
**WJAS**—Guy Lombardo.
**KDKA**—Sports; Weather; News.
**WWSW**—Shafer-Englert Band.

**11:10 P. M.**

**WCAE**—Jack Denny's Orchestra.

**11:15 P. M.**

**KDKA**—Smith Ballew's Orchestra.

**11:30 P. M.**

**WCAE**—Vincent Lopez Orchestra.
**WJAS**—Eddie Peyton's Orchestra.
**KDKA**—Salute to Veterans of Foreign Wars Program.
Speakers: Senator Arthur Robinson, of Indiana, Chairman of Commission on Pensions; Mrs. Consuelo De Coe, National Auxiliary President; Floyd Gibbons; Admiral Robert E. Coontz, Commander-in-Chief; U. S. Marine Band.
**WWSW**—Good Night.

**12:00 Midnight**

**WCAE**—Ralph Kirbery — The Dream Singer.
**WJAS**—Good Night.

**12:05 A. M.**

**WCAE**—Ted Weems Orchestra.

**12:30 A. M.**

**WCAE**—Paul Whiteman and His Chieftains.

**12:45 A. M.**

**KDKA**—Messages to Explorers.

**1:00 A. M.**

**WCAE**—News Bulletins; Weather.
**KDKA**—Messages and Good Night.

# In Mayfair

—With—

Patricia Pitt

This morning, just in time to get it into my column, I heard of an interesting entertainment in Miami Beach which over so many folks from Pittsburgh attended.

The Victor H. Ehrharts gave the affair, a tea-dance, Wednesday afternoon in the lounge of the Surf Club. Small tables were arranged around the dance floor, and the buffet was placed between the arches of the dining room in front of a bower of palms and other tropical plants. Pink sweet peas and asters with pink roses were the floral decorations.

Among those present were the James H. Hammonds, Mrs. Porter S. Kier, Dr. and Mrs. Edward C. Leslie, the F. Lowry Walls, Miss Mary Belle Walls and Mrs. Marie Tello Phillips Yaegle and Mrs. P. N. Beegle, of Beaver Falls.

* * *

Week-ending at Lake Placid are Anne Rose, Betty Kennedy, John Foster and Thomas Evans, with the junior William Larimer Mellons as chaperones.

* * *

News has reached Pittsburgh of the marriage of Mrs. Elizabeth Stoddard Lovejoy, daughter of Maj. Louis E. Stoddard, of New York, and Fraser M. Horn, of New York, son of the John Fraser Horns, of Vandergrift, which took place Thursday.

Married in East

Mr. Horn's father is one of the founders of the town of Vandergrift, and president of the company which laid out the site on which the town was built.

The ceremony took place in the Municipal chapel, New York. Mr. Horn and his bride sailed last night on the Berengaria for Bermuda.

Mr. Horn is a graduate of Phillips Academy, Andover, Mass.; Yale, 1922, and of Harvard Law School, 1926.

Mrs. Horn was married in 1925 to Winslow M. Lovejoy, captain of the Yale football team in 1924. The marriage ended in divorce in Reno in September, 1930.

* * *

And I have just learned of some more tableholders for the Woman's City Club bridge this afternoon in the William Penn Chatterbox.

Reserve Tables

They are Mrs. George E. Tener, Mrs. H. G. Float, Mrs. George E. Emery, Mrs. W. F. Andrews, Mrs. Bernd Stenger, Miss Karen Fladoes, Mrs. Lewis E. Young, Mrs. Mary K. Weir, Mrs. Frederick Way, Mrs. Rachel Wade, Mrs. Homer D. Williams, Mrs. R. E. Withers, Mrs. Edward A. Woods, Mrs. H. S. Wherrett, Mrs. A. L. Vencill, Mrs. C. W. Tuttle, Mrs. W. A. Seifert, Mrs. Theodore F. Smith, Mrs. George J. Stanley, Mrs. E. J. Searles, Mrs. Frances Speer Reed, Miss Florence Leitch.

Others are Mrs. Charles S. Shoemaker, Mrs. W. F. Sampson, Miss Mary Sinclair, Mrs. George Reinsmith, Miss Ethel Ryman, Mrs. James W. Rickey, Miss Wilma Robinson, Mrs. George Phelps Rose, Mrs. William J. Powell, Miss Bess Patton and Mrs. Tower Pace.

## Voters' Leagues Women to Hold Meetings

The Fourteenth Ward League of Women Voters will meet Monday in the Colonial School. Miss Ruth Fugh will speak on "The Youth Movement Internationally" and Mrs. David Alter on "Geneva Reminiscences," but Daniel E. Morgan, former city manager of Cleveland, will be the chief speaker.

At the same hour the Twenty-seventh Ward League will hold a benefit in All Saints' Episcopal Parish House, McClure avenue, and at the Bellevue League meeting the same day and hour in the Community House, Max Henrici will speak on "Peace on the Western Hemisphere."

Speaking on "Neighbors All," Mrs. L. H. Cretcher will address a meeting of the Twenty-sixth Ward League, Tuesday in the American Legion Hall, Perrysville avenue. Mrs. E. O. Tabor will give folk songs in costume.

Miss Ella Graubart is to speak at the Wilkinsburg League meeting in the Penn-Lincoln Hotel Tuesday on "Laws In Relation to Women."

"Thinking Internationally" has been selected as the subject for the Dormont-Mt. Lebanon League in Dormont New Centry Club Wednesday, when a group of young people will present a tableau, "Three Thousand Miles of Border Line."

Mrs. George E. Campbell, of Dickson avenue, will entertain the meeting of the Ben Avon League Wednesday when Mrs. A. H. Bowman will discuss the city manager plan and Mrs. Davis S. Black will review "Your Money's Worth," by Stuart Chase.

The County Immigration Committee, under Mrs. H. K. Griffin, will make a tour of the Irene Kaufmann Settlement Thursday and will hear Sydney Teller, executive director of the Settlement.

At the Forest Hills League meeting Friday in the Municipal Building, the Pitt Debating Team will present the program, debating "Power vs. Ownership."

## Foster W. C. T. U. to Hear Address by Minister

The Rev. John Edgar will be guest speaker Monday at the annual social and meeting of the Foster Women's Christian Temperance Union which will be held at the home of the president, Mrs. S. H. Augustine, North Dithridge street. There will also be music and Mrs. W. C. Sansom will read.

## Birthday of Lincoln To Be Marked at Home

Department officers of the G. A. R. and the Ladies of the G. A. R. and officers of the Daughters of Veterans will be present Monday at the Lincoln's Birthday celebration in the Ladies of the G. A. R. Home, Hawkins Station.

## Mr. and Mrs. P. M. Tracy Mark 25th Anniversary

Mr. and Mrs. P. M. Tracy, of Woodward avenue, McKees Rocks, are celebrating their twenty-fifth wedding anniversary.

## *Gossipy Chat With Nancy Jane*

Mrs. W. A. Dunlap and Mrs. John Lloyd, who are sisters, are confused constantly by their friends.

One day Mrs. Dunlap arrived at a department store where she was to meet her sister, Mrs. Lloyd. She spoke to the doorman, then went to do a bit of shopping before her appointment with her sister.

Then she asked the doorman if he had seen Mrs. Lloyd. He told her Mrs. Lloyd had arrived some time ago. Just then who should arrive but Mrs. Lloyd. And Mrs. Dunlap discovered she had been waiting for herself and she was the one the doorman had seen entering the store.

* * *

Mrs. Johanna K. Hallman, the distinguished Pittsburgh woman painter, started her art studies at the age of 21. Her father, the late Joseph R. Woodwell, was her teacher.

Mrs. Hallman is busy arranging an exhibit of her father's work, to open Thursday at the Carnegie Institute.

* * *

Florence Newcomer, the Pittsburgh artist, is in Maryville, Tenn., doing some special decorative work for Mrs. John Walker's new home there, "Morningside." Later Miss Newcomer will go to Daytona, Fla., to visit Mrs. W. H. R. Hilliard at her winter home, "Onadune."

* * *

Even Pittsburgh men have heard of the attractive bridge benefit the Woman's City Club is giving this afternoon in the William Penn's Chatterbox.

One member wanted to know if men were admitted, for she knew of a group who wanted to attend. The answer was: "Yes."

# Patricia Pitt's Comment on Pittsburgh Society Happenings

## PLAYING IN THE COLLEGE CLUB BRIDGE TOURNAMENT

Photo by Pittsburgh Sun-Telegraph.

MISS JOHN FEENEY  MRS. ROBERT SCHMERTZ  MRS. DONALD BIRMINGHAM  MRS. FRANK FREYVOGEL

*A TABLE IN THE COLLEGE CLUB BRIDGE TOURNAMENT, RESUMING WITH THE THIRD SESSION MONDAY IN THE CLUBHOUSE*

## Pen Women's League Musicale on Friday

A musicale under auspices of the League of American Pen Women will be given in the Woman's City Club Friday evening. The Fillion String Quartet which includes Mark Meyer, Oscar Davis, Gwen Frazier, Ero Davidson; Charlotte Shallenberger, Edward Dunbar, and James Achtzen are to be featured. Compositions by Marianne Genet, the words of which are by Grace Thompson Seton, Gertrude Martin Rohrer, Bella Flaccus and May T. Neff, will be sung with Miss Genet at the piano.

## Wedding to Be Staged By Le Foyer Francais

A French provincial wedding with quaint and authentic costumes and customs will be the highlight of the "French Night" program to be staged by le Foyer Francais on Wednesday at the International Institute.

Mme. Raoul Mayer is in charge of the program which also will include a playlet adapted from a description of a wedding by Georges Sand, peasant dances and French music.

## West Penn Alumnae Card Party February 24

Members of the Alumnae Association of the West Penn Hospital have completed arrangements for a benefit card party to be held in the nurses' home of the West Penn Hospital February 24. Invitations have been issued to friends of members and the hospital to raise funds for an important activity of the Association.

## Society Hears Concert By Symphony Orchestra

One of the most enthusiastic audiences a symphony has ever had in Syria Mosque applauded and applauded and then applauded some more the artistry of the Minneapolis Symphony Orchestra, which gave a concert last night, and will give one this afternoon and tonight.

In one of the boxes were Mrs. Taylor Allderdice, one of Pittsburgh's most faithful concert-goers, Mrs. A. S. P. Keister and her little daughter, Phyllis, who is studying the harp.

Mrs. Allderdice wore a flame red taffeta brief jacket over her black gown. Another box-holder was Mrs. John W. Lawrence in black satin with a cape of the material. Mrs. W. Terrell Johnson was in red bagheera.

Others in the audience were Florence Carroll in black crepe, her mother, Mrs. W. C. Carroll, Mary Carroll, Emily Stuart, James Lyall Stuart, Mrs. John A. Byerly, Mrs. Horace Forbes Baker, Mrs. George Pearson in deep hyacinth blue crepe; Mrs. William L. Standish, III, Katherine MacCloskey in blue satin; Margaretta Oliver and the Samuel Harden Churches with Mrs. Church in black velvet and lace.

## Minister Addresses Carnegie Club Women

What he wants to see when he goes to the Holy Land was detailed to the Woman's Club of Carnegie by the Rev. L. O. Burry when he addressed yesterday's meeting. Mrs. C. W. Heinz added vocal solos to the program, George Richards accompanying her; Mrs. H. H. Lee and Miss Mary Harris had papers on Benjamin Franklin and Western Pennsylvania's colonial homes, and Billie Treat gave a reading. Incidentally it was recalled that the old stone manse in South Park was owned by an ancestor of Mrs. L. B. Worley, a past president of the club.

The club contributed to the fund for the daily lunches which Father Dominico supervises for 250 public and parochial school children.

## Unitarian Alliance To Be Shown Eurythmics

A demonstration of eurythmics will be given by Miss Cecil Kitcat at the meeting of the Unitarian Woman's Alliance in the First Church, Wednesday. Under the general topic of current interests, Mrs. William E. Schoyer will talk on "Where Shall We Look for Beauty?"

## Theta Phi Alpha Club Of Mothers Fetes Girls

Actives, alumnae and friends are being entertained this afternoon by the Mothers' Club of Theta Phi Alpha Sorority of the University of Pittsburgh at the Knights of Columbus Hall, Bellefield avenue at Fifth.

## Mrs. McCombs Hostess For Colloquium Club

Mrs. Clara B. McCombs, of Farragut street, will entertain the Colloquium Club Monday afternoon and Miss Laura G. Green will speak concerning the world federation of educational associations which met in Honolulu. Mrs. George Provost will have as her topic "Our Job in the Virgin Islands," and Mrs. J. C. C. Holding will conclude the program with a reading from Robert Louis Stevenson.

## War Cure Conference Subject of Cot Club

Mrs. Miles F. Bixler, of Cleveland, student of civic and international affairs, will discuss the recent Cause and Cure of War Conference at Monday's meeting of the Edgewood Cot Club in the Edgewood Club. Her subject is "Building a World Community." The meeting is to be an open one and also will be marked by soprano solos from Miss Lucille Bouch.

* * *

Following their luncheon in the Congress of Clubs on Wednesday, members of the Sarah Sloan Scholarship Club will hear Dr. Charles E. Dickey discuss the 10-year program in education. Dr. J. C. MacBurney is to sing, with Mrs. J. D. Boydston accompanying.

* * *

Col. Samuel D. Foster, of the Royal York, is entertaining today with a birthday party in honor of his daughter, Aline B. Foster, a student at the Westminster School.

* * *

Mrs. A. B. Snively will report news from the field at Wednesday's meeting of the Women's Home Missionary Society of the Pittsburgh Presbytery. It's to be held in the First Church.

* * *

Its annual supper and card party will be held by Loyalty Chapter, No. 343, O. E. S., on Tuesday in Malta Hall, North Side. Supper will be served from 5:30 p. m. to 7 p. m.

## THE OPEN-TOP EVENING DRESS PROVIDES RARE DISTINCTION

IT IS SAID to be practically impossible to find a new fashion. In the natural course of events, every so-called new style which is launched is finally classed as a new version of some fashion of a previous decade—or even a previous century. However, to date, there is one new style that fashion hasn't yet been able to classify—the open-top evening dress.

* * *

IT IS A strange fashion, quite unfamiliar—to the modern eye, at least—but it gives such a distinctly new line to the figure that it has been immediately taken up by women, and is already one of the new successes.

* * *

AS THE sketch shows, it gives a line which concentrates all attention to the neckline of the dress. Wherever the open fullness is placed—at the back, or at the sides of the front—the effect seems to be that the entire dress is made for the purpose of framing the upper part of the body, the head, shoulders and arms.

* * *

THE DRESSMAKER who designed this dress chose for the fabric a soft green velvet, a material especially suited to the softly draping folds which edge the decolletage. When viewed in profile, the extending folds at the back give the illusion of a huge bow.

* * *

THE JEWELRY in the sketch is interesting for the way it combines metallic colors. Ring, bracelet and necklace are all made of interwined bands of gold copper and pewter. The necklace ornament is a round mirror in cabuchon cut, bordered with silver.

(Copyright, 1933, King Features Synd., Inc.)

## Masefield First British Poet Laureate to Make U. S. Lecture Tour

By MRS. CHARLES M. BREGG

John Masefield, who comes to the Twentieth Century Club on Monday morning to talk on "Poetry," is the first English poet laureate to visit America for the specific purpose of speaking. The office of poet laureate in which Mr. Masefield has succeeded such distinguished poets as Dryden, Wordsworth and Tennyson, was conferred on him by the Labor government.

The office is received from the British crown by letters patent. No ceremony attends the appointment, but the appointee is expected to attend a levee in court dress. The duties of poet laureate formerly consisted of composing an ode on the sovereign's birthday, on the occasion of the wedding of a member of the royal family or when there was a new arrival in the royal family. Indeed, all important occasions and national victories were to be sung of by him, but this is no longer required. The poet laureate now may write whatever and whenever he chooses and for this he receives a small remuneration.

Spencer was the court poet of Queen Elizabeth and received a pension of 50 pounds for having written "The Faerie Queene." There was no formal poet laureate until 1630 when the title was conferred upon Ben Jonson by James I. His successor, Sir William Davenant, received no title, but was given a pension of 100 pounds a year. The first to receive the title by letters patent was John Dryden in 1670. Elizabeth Barrett Browning was suggested as a successor of Wordsworth, but tradition decreed that the office must be held by a man and it was given to Tennyson, who held it for 42 years.

## Rosslyn Farms Club Collects Books For Library

**Members of the Rosslyn Farms Woman's Club are collecting books for a proposed circulating library in a nearby mill town where there are no reading facilities save a limited school library. The club is also conducting a series of bridge benefits to raise a scholarship fund which will be loaned without interest. The series of four dances sponsored by the women for the young people in the community will be held next Friday evening.**

## New Kensington Women To Give Benefit Tea

A Washington tea will be held February 22 by the New Kensington Woman's Club as a benefit for the public library which was founded and is maintained by the Junior Club. An open meeting of the Senior Club is scheduled for February 20 to which the public is invited for discussion of the school question.

## Eliminate Waste, Dr. Gilbreth Advises

Speaking yesterday to the Friday Morning Club in Carnegie Music Hall, Dr. Lillian Gilbreth said this is a time to look facts in the face and act on facts. Elimination of waste, particularly in the federal government, was stressed and during the forum hour, Dr. Gilbreth deplored the waste of food at banquets and suggested that service be from platters instead of on plates, so that what was left might be used.

Dr. Gilbreth thinks women are not over organized—not for the present stage of evolution—and says they have a tremendous responsibility in their organizations. As individuals they need to feel that life is challenging, interesting and worth while; they must keep physically adequate, mentally alert and emotionally serene. Otherwise they can not think clearly and without clear thinking there cannot be right action.

## Girls Meeting at 'Y.W. For Week-end Session

About 200 business girls from Western Pennsylvania are meeting for a week-end conference at Central Branch Y. W. C. A. today and tomorrow. During the afternoon, demonstrations and displays of all sorts of publicity, handicrafts and music will be available. Tea will be served at 4 o'clock.

At the banquet this evening Miss Helen Crawley, Y. W. C. A. metropolitan industrial secretary, will be the principal speaker, introducing the conference theme "Living Through a Crisis and Building for Tomorrow."

## Dr. Ralph C. Hutchison To Be Authors' Guest

Dr. Ralph C. Hutchison, president of Washington and Jefferson College, will be honor guest and speaker at the Authors' Club dinner on Friday in the Best Kitchen, Fifth avenue, Oakland. He will talk about "Modern Persia and its Problems."


FOR ST. VALENTINE'S DAY

Tech fancy moulds

Serve your guests the wholesome confection everybody likes . . . TECH ICE CREAM . . . in special fancy moulds, suitable for every occasion. Ask your Tech Dealer to show you the complete catalog assortment. *Must be ordered 24 hours in advance* through your Tech Dealer. Delivered, packed in dry ice to keep for at least six hours.

*Reduced price per dozen—$2.00*

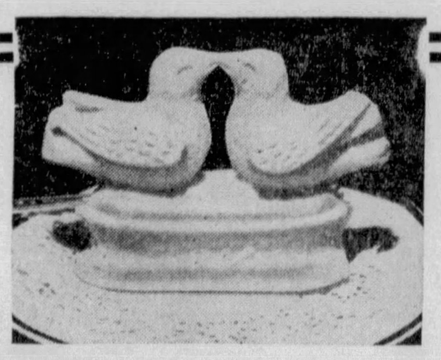

Tech Ice Cream is mixed, frozen and packed in specially purified air.

Quart brick of fine Vanilla with fancy Heart center of luscious Strawberry.

Tech Ice Cream

*Smiles right back at you!*

*For the name of your nearest Tech Dealer, phone SChenley 7761*

# TELL IT TO ELSIE -:- -:- Follow This Unusual Feature Day by Day -:- -:- By ELSIE ROBINSON

## Wives Sometimes to Blame For Men's Unfaithfulness

Unfaithfulness—there's an ugly word.

Many a home has been smashed, many a heart has been broken, over that word. In the marriage creed, it is the one unforgivable sin. And yet—

Is there only one form of unfaithfulness—the physical form?

Isn't a nagging, suspicious wife often as unfaithful to the marriage vows as a philandering husband?

And if the husband strays, isn't the wife also to blame, nine times out of ten?

Hard questions for a wife to face. Most wives wouldn't face them, or would deny them indignantly. Yet, in her most terrible hours, when she faced her faithless husband, "Thirty-Five" found the courage to meet them and the generosity to admit them.

**HAD QUIET TALK**

What happened? Did she save her home; regain her husband's love, restore her own faith and happiness? Read the answer for yourself—one of the bravest and most beautiful letters that has ever come to this column.

Dear Miss Robinson:

I wonder if you can publish one more letter to Lora, who asked about forgiving her wayward husband? I wish you would print this, if you can spare the space, because she might profit by knowing how another woman handled that situation.

I had been married eight years when I quite accidentally ran onto the fact that my husband had had not one, but several, affairs during the years we'd been married. One had gone too far, and he couldn't drop it when he wanted to. This was when it was all brought to my attention. I'll admit it was the hardest thing I ever faced, or want to face again.

However, when it came to a showdown, I didn't try any dramatic scenes. I asked him to sit down and talk to me. He had no idea that I knew anything until I began quietly to discuss it, and to ask him what we were going to do. Then he told me everything.

**ADMITTED FAILINGS**

If you think I was calm and quiet inside, while our talk was going on, you're badly mistaken.

However, when we had spent hours in discussion; when he had showed me where I had failed to hold him, and I had showed him where he had failed in other ways; and when we had both admitted we were ready to admit our failings and start over, we promised, as Mrs. J. R. did, never to mention the episode again.

When I say I admitted I had been wrong I don't mean morally. But oh, Lora, there are so many other things beside unfaithfulness that a woman can do to lose the man she loves, if she isn't everlastingly alert! It may not be fair, but it is true. After all, if you love him as I do my husband—believe it or not—you can forget, for time is a great old healer.

And so I hope with all my heart that you take your husband back, for the sake of the happiness of both of you. It has been five years now since I had to make up my mind whether I could forgive or not, and it has paid. My husband tells me now that it is like the words of the old song, "I Fell in Love With My Wife;" and I am sure now that I am first in his affection, just as you will be.

**NOT MENTIONED AGAIN**

On the other hand, there is this to remember—if you can't keep from bringing up things from the past; if you can't refrain from throwing things up to people when you are angry; in other words, if you can't bury the hatchet, both of you, and leave it buried, then you can't make a success of starting over.

My husband and I both have fiery tempers, and we argue and spat now and then. Who doesn't? But not once in the five years since we made up can either of us say "You broke your vow." For neither of us has mentioned the old trouble, since the night we sat up all night, talking and reasoning and crying—and ending up in each other's arms.

Our love is richer for the test it went through, and for my learning of some of my own faults. So give him his chance, won't you? After all, if he didn't love you, and hadn't learned his lesson, he wouldn't have asked to come back.

So talk it over. Don't be too easy, but you can be both sweet and firm if you try. And above all, dear, do try to understand that men do have something in them that lots of women don't understand, and that if you are patient, things will work out.

And remember to really forgive. Don't let Old Man Temper spoil things, some day, by digging up something that is dead and gone. Good luck to you—and let us know how you come out. THIRTY-FIVE.

(Copyright, 1933, King Features Synd., Inc.)

## 'BY URGENT REQUEST!'

Drawn by Nell Brinkley

They got, at last, too high, the group of letters, marked by your artist friend—"The Dear Infants"—; and so to the winds with adult things for the nonce. They got on my mind. They invaded my dreams, where I saw huge paper-dolls towering teeteringly over me, dancing limply with waverings legs up and down my bed-foot. At the movie-ticket-window I slid in my money and said to a transfixed silver-blonde, "PAPER-DOLLS PLEASE!" Dozens of solemn and accusing little rounded faces, blackette, brownette, golden, and russet haired, stood between my eyes and the landscape, wherever I looked. Little-girl names pursued me, calling in and out of elevators, paddle-wheel doors, down the village street, "Janet, Shirley, Rosamond, Susan, Winifred, Catherine, Audrey—will you make a paper-doll?" For months this has gone on, with patient little ghosts of girls standing about, waiting, KIND little ghosts, too, for they never said anything reproachful, or anything but complimentary and sweet to the lady who had neglected them. It has gotten too much for the lady—so she has buckled down and made "the Doll."

It seems that "Jill," the last and only doll I made for my good children, is all worn out. No wonder! A lady made of newspaper, thin as a thing can be, bent to sit, kneel, and what not, to suit her little mistress.

So here is "Gloriette."

Go along Romance, and sit ye in the hammock in the moonlight. Wait in the outer office, Sir Love, Esq. And the other adult affairs that trouble and interest must wait while the artist, a little shamefacedly, makes a paper-doll!

This is for most especially "Audrey W.," of Milwaukee.

And generally for all the rest of the "Dear Infants."

NELL BRINKLEY.

## How to Keep Well

By Dr. Royal S. Copeland

### *German Measles Known as A Disease of Spring*

Dr. Copeland

Of all the contagious diseases of childhood, "rubella," or "German measles," is the one least feared. Within recent years there has been a slight increase in this ailment.

It is always most prevalent from January to June. On this account it is often referred to as a "spring disease."

The germ causing German measles has never been discovered. But it is probable the secretions of the nose and throat carry the agent of infection. Though not as contagious as measles, it quickly spreads from one child to another.

The disease is more prevalent in school children between the ages of 6 and 15 years. German measles is exceedingly rare in infants and adults. During the war it was occasionally encountered among soldiers living in unhygienic and crowded camps.

There are no dependable early symptoms in this disease. The child goes to bed perfectly well and awakens in the morning, having his face peppered with a red rash. It first appears behind the ears, on the scalp and on the face.

The rash is particularly prominent around the mouth. It spreads rapidly and soon covers the neck, chest and legs. It disappears almost as quickly as it appears.

The rash of German measles is light pink in color. When fresh, it is much lighter than the fully developed rash of scarlet fever or measles. The face looks puffy and the eyes are watery. Unlike measles, the child has no mouth or throat symptoms or painful eyes.

The causative germ of German measles is not known. On this account it is difficult to tell it from other contagious or "catching" diseases. But it is always well for the mother to isolate a child having a rash.

If the rash disappears within 24 hours and the child does not appear ill, you can assume the affliction really is German measles. But if the rash persists and the child has fever and is restless, call your doctor. He will decide whether the trouble is measles or scarlet fever.

At all times great care must be taken to guard the baby from the germs of contagious diseases. It is a very easy matter to pass on to a young child the germs of measles, scarlet fever or any other of the contagious diseases.

### *Answers to Health Queries*

R. P. B. Q.—How can I get rid of pimples?

A.—Diet and elimination are important in the correction of this disorder. Send self-addressed, stamped envelope for further particulars and repeat your question.

* * *

M. W. Q.—My little boy of three and a half has hard little lumps and swollen glands in his neck. He is apparently well otherwise. He had scarletina about a month ago and this trouble seems to persist. What would you advise?

A.—Have his tonsils examined—they should be removed, if diseased.

* * *

A. P. Q.—What kind of exercise is good for reducing the abdomen?

A.—Bending exercise should prove helpful.

(Copyright, 1933, King Features Synd., Inc.)

## The Toy Quilt -:- Made of Bias Tape and Applique




This is the complete picture of the toy quilt which will be printed in the Sun-Telegraph.

The toy quilt consists of 12 toy blocks, 20 Christmas tree blocks and one strip the size of three blocks in which the child's name may be appliqued with bias tape.

The designs of bright color material and bias tape are appliqued on blocks of white muslin or broadcloth. Each block is nine inches square.

The edge of the quilt is bound with bias tape, and a strip of bias tape covers each seam.

Suggested colors:

Background, white.

Christmas trees, also bias tape for binding edge of quilt and for covering seams; soft jade green.

Toys: Various bright colors which will be suggested with directions for each block.

Save this picture for a guide until all of the blocks it contains have been printed in this paper. The first individual block, that of the Christmas tree, will appear next Saturday.

(Copyright, 1932, Cox Features.)

## Household Hints

When cooking sausages roll them in flour and they will not burst during the cooking.

When sewing on snaps on garments use the button hole stitch and the snap will stay in place longer than if the regular sewing stitch is used.

To soften shoes or boots which have become hardened due to water, rub with kerosene.

To prevent woolen garments from shrinking when laundered, wash in lukewarm water and rinse in the water of the same temperature.

## Heart of a Wife -:- Continuation of Love's Reawakening

By ADELE GARRISON

### *Madge Gets a Message From Strange Chinese*

I do not know yet how I managed to stand erect at the telephone and make answer coherently to the Chinese voice that asked "This Missee Graham?" This long-distance call from Newark, in the face of the fact that nobody outside the immediate family circles of the kidnaped girls knew that I was in Sackettsville, could mean only one thing. There must be some connection between the men who had the girls in their power and the Chinese who had so long terrorized us.

With all the will power I had, I forced my voice to perfunctory courtesy.

"Yes, I am Mrs. Graham. What is it?"

"You no talk any more now. Only say 'yes, no' when I talk. You know where tearoom is on side mountain Schooley?"

"Yes." With part of my brain I was following his directions. With the other I was compelling my memory to remember inflections, mannerisms, everything I could gather about this mysterious voice.

"You can go place far now?"

"Yes."

"Then just one hour from now, no more, no less, you take car, go stlaight that tea room. You go in, buy tea, something to eat. Then you look alound walls at things she sell; say you want buy plesent for flend. Bimeby, you take down little two stick candles liding horse on mantel, say you like it, want candles too. No let lady lap up. You say you in hurry. You go much hurry back hotel, look undeh candles, do what paper say."

**HER OWN PROBLEM**

There was a sort of low, worthless chuckle at the end of this speech, then the receiver clicked and I was left standing, my hand clutching my own receiver, too dazed to replace it, too terror-stricken almost to breathe.

"One hour from now, no more, no less." The direction rang in my ears, as I looked at my wrist watch and made a mental calculation. Giving myself plenty of time, I would need no more than 20 minutes to drive up to the mountain glen tea room, famed among a succession of Whitney Hall classes for its chicken and waffles and its fruit conserves.

One thing was very plain to me. It was my problem alone! There was no one at hand in whom I could confide. Our men would not be back, and Lillian was so tied up by Helena's collapse that I could not call upon her.

Mary? I was sorely tempted to find my husband's winsome niece and tell her of this newest terrifying development in our awful experience of the last few days, but my conscience conquered my inclination. Mary was too young, too inexperienced to be able to give me any counsel or aid in the problem. I must face it alone!

**A DREADED TASK**

Of course, there had been nothing definite as yet to connect this mysterious summons to the mountain glen tea room with the kidnaping of Marion and Carolyn. But I was sure that there was a link, and a strong one, between the two. Yet Lee Chow, upon whose sapience we had depended in so many crises, had assured us that the Chinese menace no longer existed for us.

Acting upon the theory of Mary, Queen of Scots, I bathed and dressed in the more attractive of the two gowns I had with me.

Inexorably, however, the hands of my wrist watch raced forward to the moment when I must start. With the realization that I must leave some word behind, so that they could get hold of me in an emergency, I went down the hall to Mary's room and told her that I was going to run over to the glen tea room for some waffles and tea.

"I can think of nothing nicer," Mary said. "May I come, too?"

(Continued Monday.)

(Copyright, 1933, King Features Synd., Inc.)

## The Beauty Box

By HELEN FOLLETT

The fashionable coiffure is neat, sleek and beautifully modeled. The important part of its construction is the tapering at the back which permits a flattened undulation that fits the head snugly, does away with the brush-like effect which comes when the hair is sheared in a straight line.

When there is softness of tissue on the lower part of the face, wring a piece of gauze out of iced witchhazel, bind on chin and cheeks, hold in place with a dry towel pinned together on the crown of the head. Or use a chin strap. The compress is to remain on over night. Next morning rub with ice.

Be a Mrs. Walker. Get out every day. Nothing like a brisk scamper to keep the figure young, to inspire complexion and lips to take on a good color. Walk briskly, at an easy gait, until the flesh is warm and glowing.

(Advertisement)

**AVOID UGLY PIMPLES**

Does a pimply face embarrass you? Get a package of Dr. Edwards Olive Tablets. The skin should begin to clear after you have taken the tablets a few nights, if you are like thousands of others.

Help cleanse the blood, bowels and liver with Dr. Edwards Olive Tablets, the successful substitute for calomel; there's no sickness or pain after taking them.

Dr. Edwards Olive Tablets do that which calomel does, and just as effectively, but their action is gentle and safe instead of severe and irritating.

Thousands who take Olive Tablets are never cursed with a "dark brown taste," a bad breath, a dull, listless, "no good" feeling, constipation, torpid liver, bad disposition, pimply face.

Olive Tablets are a purely vegetable compound; known by their olive color.

Dr. Edwards spent years among patients afflicted with liver and bowel complaints and Olive Tablets are the immensely effective result. Take nightly for a week. See how much better you feel and look. 15c, 30c, 60c.

## Contract Bridge -:- HOW TO PLAY and HOW TO WIN

By JOSEPHINE CULBERTSON

### *Unusual Play*

Exactly how the contract was reached in the bidding I cannot determine, but the other day, at Crockford's Club in New York, two of the many fine players who meet there reached a contract of six hearts on the North and South hands below, with South, of course, as the declarer.

South—Dealer.
Neither side vulnerable.

| | | |
|---|---|---|
| | ♠ 7642 ♡ QJ7 ◇ KQJ ♣ K84 | |
| ♠ KQJ8 ♡ 542 ◇ 54 ♣ QJ63 | North West East South | ♠ A 1095 ♡ 63 ◇ 7632 ♣ 1095 |
| | ♠ 3 ♡ AK1098 ◇ A1098 ♣ A72 | |

The bidding must have been strongly seasoned with optimism, perhaps because of the ending of an old year, which had not proved too kind to most, and the inauguration of a new one, from which better things were expected.

The play of the hand was both interesting and unusual. West opened the King of spades, which held the first trick. He then continued with the Knave, which was ruffed in the closed hand with the 8-spot. Now the 9 of hearts was led and overtaken with the Queen in Dummy. The third round of spades was then led from Dummy, and trumped with the Ace in the closed hand. Dummy was re-entered by the lead of the 8 of diamonds to permit the lead of the last spade, which was ruffed with the King. Now the Declarer led his last heart, and overtook it with the Knave in Dummy. The third round of hearts permitted him to discard a club from his own hand. Three more rounds of diamonds and two of clubs permitted the fulfillment of the Slam contract.

By the method he adopted for playing this hand, South had increased the trick-taking power of his cards 1 trick, as on the last trump in Dummy he was thus enabled to discard a loser from his own hand, for which he could otherwise have found no place. The play appears unusual, but actually this problem of making the most of the cards recurs frequently in one form or another. It is not always the wise thing to draw the adverse trumps at once, and certainly, in this case, had South decided upon this procedure, he must inevitably have lost his contract.

**TODAY'S QUESTION**

Dealer opens with one heart and Second Hand passes. What should Third Hand respond with the following holding?

♠ 5 ♡ Q7532 ◇ K643 ♣ AJ6

Answer: Three hearts. This bid is a strong invitation to partner to make some further bid if holding any values in addition to those shown by the Opening bid. A Raise to four hearts should not be given, because a triple Raise infers from 2½ to 3 plus honor-tricks in accordance with the Culbertson System of 1933.

(Copyright, 1933, King Features Synd., Inc.)

## Correct Manners

By MRS. CORNELIUS BEECKMAN

### *Sunday Evening Supper*

Dear Mrs. Beeckman:

I am having some friends in for a Sunday night supper, and I am planning to have deviled crabs made in baking shells.

1—Can these be served with the rest of the supper without making it a separate course? And how can I do this, if it is proper?

2—Should I serve cold meat, or would you suggest a salad of some kind along with the crab meat?

3—Is it all right to have a casserole dish of some kind, in place of potatoes? R.

1—These deviled crabs, made in baking shells, are an excellent item for your Sunday evening supper, and if the baking shells are of the usual size they may be placed on the supper plate, with the other items of that course.

2—A salad would be better than the cold meats, I think.

3—Yes, and much better for a supper party.

### *Eating Fish*

Dear Mrs. Beeckman:

What is the correct way to use the fork and knife when eating fish? The question came up at a dinner table tonight and no one was positive, so we decided to consult you. J.

For the fish course, either a fork alone, or a knife and fork of medium size, or a special fish knife and fork, are placed. We use the silver pieces exactly as we do silver pieces for any other course.

If you eat in the fork-shifting fashion, you will, after you have cleared a mouthful of fish, put down your knife, and transfer your fork to your right hand, conveying the fish to your mouth with the fork in the right hand. But, if you use the so-called "European" manner of eating, you will retain the knife in the right hand, and will convey the mouthful of fish to the mouth with the fork in the left hand.

(Copyright, 1933, King Features Synd., Inc.)

**Don't Neglect Your Kidneys**

**Heed Promptly Kidney and Bladder Irregularities**

If bothered with bladder irregularities, getting up at night and nagging backache, heed promptly these symptoms. They may warn of some disordered kidney or bladder condition. For 50 years grateful users have relied upon *Doan's Pills*. Praised the country over. Sold by all druggists.

**Doan's Pills**

A Diuretic for the Kidneys

# STOCKS DRIFT IRREGULARLY LOWER

NEW YORK, Feb. 11.—(AP.) — The stock market drifted irregularly lower in quiet trading early today.

The cut in wholesale cigaret prices by American Tobacco had been discounted in advance, and American B as well as Liggett & Myers B rallied fractionally in the first half hour. Reynolds B, however, sagged a fraction. Other slightly firm issues were American Telephone and General Foods, and United States Steel was steady.

Du Pont, however, sagged about a point, and issues off ½ or so included Consolidated Gas, Corn Products, Santa Fe, Union Pacific, Drug, Sears, Roebuck, National Biscuit and others.

The long-expected further reduction in cigaret prices appeared, with the announcement that American Tobacco had reduced its popular brand from $6 to $5.50 per thousand, wholesale. Ligget and Myers, R. J. Reynolds, and Lorillard were expected to fall in line. Tobacco stocks had been under pressure for some time in expectation of this reduction, the second this year. As a matter of fact, it was less severe than expected in some quarters.

Week-end trade reports stressed the effect of storms and severe weather over much of the country. The effect of cold alone was described as stimulating to several lines, notably sales of wearing apparel and the movement of coal, but heavy snowfall had in many areas interfered with retail trade, tending to offset the stimulus of lower temperatures.

Announcement of the formation of the Realty Stabilization Corporation to aid, through co-operation of the Reconstruction Finance Corporation in the refinancing of some $700,000,000 guaranteed New York real estate mortgages falling due this year, was described in banking quarters as a big step forward in dealing with the year's important problems in the field of finance. Guaranteed mortgages on New York property have been sold throughout the country.

Foreign exchanges opened steady, with sterling cables quoted at $3.42 13-16, up 1-16 of a cent.

# NATION'S GOLD STOCKS GAIN

NEW YORK, Feb. 11.—(AP.)—The country's gold stocks had a net gain of $1,649,600 yesterday. A reduction through an increase of $967,400 in foreign earmarkings was more than offset by imports of $967,500 from Chile, $773,600 from England and $876,000 from China, the latter shipment being received at San Francisco.

Announcement that the Bank of England had bought $14,582,000 of gold at par of exchange led to the assumption here that this represented most of the $15,999,900 in gold placed under foreign earmark here Thursday. If so, this was the fourth recent purchase of gold by the British bank, making an aggregate of about $50,000,000 acquired since early January. Thus the bank has recovered all but some $45,000,000 of the $95,500,000 December debt payment to the United States.

# COTTON PRICES DIP AGAIN

NEW YORK, Feb. 11.—Cotton futures opened steady, 2 to 5 points lower under southern selling and lower Liverpool cables, but contracts were well taken by the trade. March, 6.01c; May, 6.16c; July, 6.29c; October, 6.48c; December, 6.60c; January, 6.64c.

LIVERPOOL, Feb. 11.—Cotton—Receipts, 17,000 bales, including 16,900 American; spot in fair demand; prices 8 points lower. Quotations in pence: American strict good middling, 5.71; good middling, 5.41; strict middling, 5.11; middling, 5.01; strict low middling, 4.86; low middling, 4.71; strict good ordinary, 4.51; good ordinary, 4.21. Futures closed quiet; March, 4.78; May, 4.80; July, 4.83; October, 4.88; December, 4.91; January, 4.93.

### *Tire Shipments Gain; Output Off*

NEW YORK, Feb. 11.—Shipments of pneumatic casings in December totaled 1,818,700 units, compared with 1,711,298 in November, and 2,781,295 in December, 1931, according to Rubber Manufacturers' Association. Production in December amounted to 1,982,681 units, compared with 2,303,545 in November, and 2,643,221 in December, 1931.

Pneumatic casings in hands of manufacturers on December 31, 1932, totaled 7,644,359 units, as against 7,454,443 in November, and 7,774,720 in December, 1931.

### *Smelters Withdraws From Export Group*

NEW YORK, Feb. 11.—The American Smelting and Refining Company has withdrawn from Copper Exporters, Inc., effective today.

## CORPORATE EARNINGS

**Union Oil Company of California** reports for the year ended December 31, last, net profit of $3,211,084 after all charges, including depreciation and taxes, equal to 73 cents a share on 4,386,070 shares outstanding for the year. This compares with net profit of $3,054,913, or 70 cents a share, for 1931, before inventory adjustments amounting to $7,210,062.

**Pittsburgh and Lake Erie Railroad** reports for the year 1932 net income of $1,367,882 after taxes and charges, equal to $1.58 a share on 863,654 shares, compared with net of $3,072,681 in 1931, or $3.55 a share.

**American Express Company**, including American Express Company, Inc., reports for the year ended December 31, 1932, net income of $1,086,802 after expenses, taxes, etc., equal to $6.04 a share on 180,000 shares, as against $1,100,942 or $6.12 a share in 1931.

## Money Market.

LONDON, Feb. 11.—Money, ¾. Discount rates—Short bills, 13-16; three-month bills, 7-8@15-16 per cent.

# Banks, Exchanges To Be Closed Monday

Banks, stock exchanges and the principal commodity markets will be closed Monday in observance of Lincoln's Birthday. All business will be resumed at the usual hours on Tuesday.

# STOKER HEADS EGG MART

At the annual meeting and luncheon of the Pittsburgh Butter and Egg Exchange at the Produce Club, E. Wayne Stoker, of the Fairmont Creamery Company, was re-elected president for the following year. Others elected were: First vice president, A. B. Marcus; second vice president, C. C. Lee; secretary, George T. Henderson; treasurer, Robert J. Philpott; sergeant-at-arms, David Kart. The directors elected were: W. J. Craig, J. E. Davis, George R. Dunseath, W. W. Feisley, G. H. Ferguson, G. C. Hofmann, S. A. Roby and William G. Yost.

Mr. Stoker

The membership committee consists of V. L. Hubbard, J. A. Sass and M. Shapera, J. M. Waechter, J. E. Salisbury and C. L. Schaub comprise the trade committee.

# ERIE TO PAY BOND BONUS

PHILADELPHIA, Feb. 11.—Drexel & Co., of Philadelphia, and White Weld & Co., of New York, have underwritten an extension of an issue of $4,616,000 New York and Erie Railroad Company third mortgage 4½ per cent bonds extended to March 1, 1933. The Erie Railroad Company, successor to the New York and Erie, offers to extend the bonds to March 1, 1938, at 4½ per cent interest. Holders are asked to deposit bonds with March 1, 1933, coupons detached with the bankers on or before February 28, 1933.

The Erie Railroad has agreed to make a cash payment to holders on bonds deposited in the sum of $53.66 for each $1,000 principal amount of bonds. Deducting this cash payment makes a net cost of extended bonds equivalent to $946.34, making the yield of the extended bonds 5.75 per cent on March 1, 1933, or at any time thereto. The bankers will buy at principal amount and accrued interest the bonds of holders who do not care to avail themselves of the extension privilege.

### *Less Cottonseed Reported Crushed*

WASHINGTON, Feb. 11.—(AP.)—Cottonseed crushed in the six-month period, August 1 to January 31, was reported today by the Census Bureau to have totaled 3,009,117 tons, compared with 3,540,727 tons for the corresponding period a year ago. Cottonseed on hand at mills January 31 totaled 1,211,440 tons, compared with 1,190,059 tons a year ago.

### *Case Offers Goods On 70c Wheat Basis*

CHICAGO, Feb. 11.—In an effort to stimulate 1933 sales the J. I. Case Company will offer customers a commodity price-guarantee plan based on 70-cent Chicago wheat, 45-cent corn and 3½-cent New Orleans cotton. The plan applies to 1933 autumn payments on merchandise purchased this year.

## PRODUCE EXCHANGE SECURITIES

NEW YORK, Feb. 11.—Following is a summary of transactions on the New York Produce Exchange yesterday:

| Sales. | | High. | Low. | Close. |
|---|---|---|---|---|
| 1000 | Admir Alaska Gold | .15 | .14 | .14 |
| 200 | Banca Blair | 2⅛ | 2⅛ | 2⅛ |
| 1000 | Barry Holl Mines | .15 | .15 | .15 |
| 1000 | Como Mines | .18 | .15 | .15 |
| 100 | Cont Shares | .10 | .10 | .10 |
| 5700 | Fada Radio | 2⅝ | 2½ | 2⅝ |
| 1300 | Fuel Oil Mot | 3 | 2½ | 3 |
| 300 | Granada G Mines | 1.50 | 1.50 | 1.50 |
| 200 | Huron Hold ctf | .32 | .32 | .32 |
| 100 | Jenkins Tel | .25 | .25 | .25 |
| 1100 | Kildun Mng | 1.65 | 1.60 | 1.65 |
| 2500 | Macassa | .26 | .26 | .26 |
| 200 | Pete Conv | ⅛ | ⅛ | ⅛ |
| 300 | Railways New | 2⅛ | 1⅝ | 2 |
| 100 | Rubenstein H pfd | 3½ | 3½ | 3½ |
| 3400 | United Cigar Strs | .13 | .12 | .12 |
| 300 | Western Tele | ⅝ | ½ | ⅝ |
| 1900 | Western Tele A | 2⅝ | 2½ | 2⅝ |

## BOSTON STOCKS

BOSTON, Feb. 11.—Following is a summary of transactions on the Boston Stock Exchange yesterday:

| Sales. | | High. | Low. | Close. |
|---|---|---|---|---|
| 545 | Am Tel & Tel | 103⅛ | 101⅞ | 102⅛ |
| 25 | Amoskeag | 2 | 2 | 2 |
| 55 | Anaconda | 7⅝ | 7¼ | 7¼ |
| 32 | Atchison | 45⅝ | 45⅛ | 45⅛ |
| 25 | Copper Range | 2 | 2 | 2 |
| 75 | East G & F | 5⅝ | 5⅝ | 5⅝ |
| 13 | Edison Elec Ill | 161½ | 161 | 161½ |
| 118 | First Nat Strs | 50⅝ | 50¼ | 50⅜ |
| 50 | Gen Capital | 18 | 18 | 18 |
| 422 | Gen Elec | 14⅝ | 13⅞ | 14¼ |
| 125 | Mass Util | 2⅛ | 2⅛ | 2⅛ |
| 10 | Mohawk | 10 | 10 | 10 |
| 40 | New Eng T & T | 90 | 89½ | 90 |
| 257 | N Y N H & H | 16⅝ | 16½ | 16⅝ |
| 75 | Nipissing | 1⅝ | 1⅝ | 1⅝ |
| 100 | North Butte | .22 | .22 | .22 |
| 320 | Shawmut Assn | 7¼ | 7 | 7⅛ |
| 65 | Stone & Webster | 8⅝ | 8¼ | 8⅛ |
| 30 | Torrington | 29⅝ | 29⅝ | 29⅝ |
| 197 | Unit Fruit | 29⅝ | 28⅞ | 28⅞ |
| 1206 | Unit Shoe Mach | 39 | 37½ | 38⅝ |
| 40 | Utah Apex | .35 | .35 | .35 |
| 100 | Util Hydro & Rails | ⅛ | ⅛ | ⅛ |

## N. Y. BANK STOCKS

NEW YORK, Feb. 11.—Yesterday closing bid and asked quotations on leading New York banks and trust companies follow:

| Banks— | Bid. | Asked. |
|---|---|---|
| Bank of Manhattan | 29⅝ | 31⅝ |
| Chase National | 32⅝ | 34⅝ |
| Commercial | 150 | 160 |
| Fifth Avenue | 1380 | 1480 |
| First National | 1480 | 1530 |
| National City | 42 | 44 |
| Public | 28 | 30 |
| Trust Companies— | | |
| Bankers | 72½ | 74½ |
| Brooklyn Trust | 165 | 180 |
| Central Hanover | 135 | 139 |
| Chemical | 42⅝ | 44⅝ |
| Continental | 17½ | 19½ |
| Corn Exchange | 71 | 74 |
| Empire | 25 | 27 |
| Guaranty | 349 | 354 |
| Irving | 23¼ | 25¼ |
| Manufacturers | 29¾ | 31¾ |
| New York Title & Mtge | 2 | 3½ |
| New York Trust | 99 | 102 |
| Title Guar & Trust | 26⅝ | 28⅝ |
| United States | 1740 | 1840 |

# New York Close—Net Changes

‡Indicates actual number of shares sold. All other sales figures are in hundreds of shares (00 omitted). Closing prices in this table. Year's high and low corrected to the previous close. (Volume of sales computed to 11:40 a. m.)

Ticker reported "close" at 12:05½ P. M.

| 1932-1933 High | Low | Stocks and Div Rate $ | Sales | High | Low | Close | Net Chge |
|---|---|---|---|---|---|---|---|
| | | —A A A— | | | | | |
| 9¾ | 1½ | Adams Express | ...... | 4½ | 4½ | 4½ | − ¼ |
| 14 | 7½ | Addressograph C | 1 | 8 | 7¾ | 8 | ...... |
| 16⅝ | 7⅞ | Alaska Juneau .80 | 1 | 12¼ | 12¼ | 12¼ | − ⅛ |
| 3⅝ | ⅝ | Alleghany Corp | 1 | 1½ | 1⅛ | 1⅛ | − ⅛ |
| 8¼ | ⅝ | Alleghany C pfww | 10 | 2½ | 2½ | 2½ | 0 |
| 8 | ⅝ | Alleghany pf xw | 8 | 2½ | 2⅛ | 2⅛ | 0 |
| 15 | 5¼ | Allegheny Steel | ‡20 | 5⅛ | 5⅛ | 5⅛ | − ⅛ |
| 89⅝ | 42¼ | Allied Chem&D 6 | 8 | 84½ | 83⅞ | 84¼ | + ⅝ |
| 22¾ | 12 | Amerada Corp 2 | 10 | 21 | 20⅝ | 21 | + ¾ |
| 2¾ | ¼ | Am Beet Sugar | ...... | 1⅛ | 1⅛ | 1⅛ | ...... |
| 73⅝ | 29⅝ | Am Can 4 | 18 | 58⅞ | 57⅞ | 58⅜ | + ⅛ |
| 129 | 93½ | Am Can pf 7 | 1 | 125 | 125 | 125 | ...... |
| 17 | 3¾ | Am Car & Fdy | 1 | 8¼ | 8 | 8¼ | + ¼ |
| 27 | 11 | Am Com Alcohol | 1 | 19½ | 19 | 19½ | − ¼ |
| 15⅝ | 2⅜ | Am Europ Sec | 1 | 6⅛ | 6⅛ | 6⅛ | ...... |
| 15 | 2 | Am & For Pow | 1 | 6⅝ | 6½ | 6⅝ | − ¼ |
| 38¾ | 5 | Am & For Pow pf | 1 | 12⅞ | 12⅞ | 12⅞ | − ¼ |
| 33 | 3⅝ | Am&ForP 6% pf | 1 | 9¼ | 9¼ | 9¼ | 0 |
| 21¼ | 2⅜ | Am&ForP 2d pf | 1 | 7⅛ | 7⅛ | 7⅛ | − ⅛ |
| 21⅝ | 3⅝ | Am Ice | 1 | 5 | 5 | 5 | ...... |
| 12 | 2¼ | Am Internat | 1 | 7½ | 7½ | 7½ | − ⅛ |
| 22¾ | 7¼ | Am Mach&F .80 | 2 | 12⅝ | 12½ | 12½ | 0 |
| 32 | 6¼ | Am Metal 6% pf | 1 | 19 | 19 | 19 | 0 |
| 17¼ | 3 | Am Pow & Lt | 1 | 6⅛ | 6⅛ | 6⅛ | + ¼ |
| 12½ | 3¼ | Am Rad & Std S | 8 | 6½ | 6¼ | 6½ | 0 |
| 18⅝ | 3 | Am Roll Mill | 8 | 8½ | 8¼ | 8½ | 0 |
| 27⅞ | 5¼ | Am Smelt & Ref | 5 | 13½ | 12⅞ | 13⅜ | + ⅛ |
| 85 | 22 | Am Sm & Ref pf | 1 | 32½ | 32½ | 32½ | 0 |
| 55 | 15 | Am Sm&R 6% pf | 2 | 24 | 23⅞ | 23⅞ | − 1⅛ |
| 36⅝ | 20 | Am Stores 2 | 4 | 34 | 34 | 34 | 0 |
| 39⅝ | 13 | Am Sugar Ref 2 | 1 | 27 | 26½ | 27 | + ½ |
| 10¾ | 2⅜ | Am Sumatra Tob | ...... | 9 | 8⅜ | 9 | + ⅛ |
| 137⅞ | 70¼ | Am Tel & Tel 9 | 28 | 103¾ | 102¼ | 103⅜ | + ⅜ |
| 86⅛ | 40¼ | Am Tob 5 | 16 | 52¾ | 52 | 52⅜ | + 1⅛ |
| 89⅝ | 44 | Am Tob B 5 | 78 | 55⅝ | 53⅝ | 54⅝ | + 1⅛ |
| 70 | 10¼ | Am Type Fdrs pf | ‡50 | 14¼ | 13⅞ | 13⅞ | − ⅛ |
| 8 | 2 | Am Writ P pf | ‡10 | 1⅛ | 1⅛ | 1⅛ | 0 |
| 19⅝ | 3 | Anaconda Cop | 4 | 7⅝ | 7⅜ | 7⅜ | + ⅛ |
| 2⅜ | ⅝ | Armour of Ill A | 2 | 1½ | 1⅛ | 1⅛ | ...... |
| 11 | 3 | Asso Dry Goods | ...... | 4⅝ | 4⅝ | 4⅝ | ...... |
| 94 | 17⅝ | Atchison T&S F | 9 | 45 | 44¼ | 44½ | 0 |
| 86 | 35 | Atch T&S F pf 5 | 1 | 66⅝ | 66⅝ | 66⅝ | ...... |
| 44 | 9⅝ | Atlantic C Line | 15 | 26¼ | 24⅝ | 25⅝ | + ¼ |
| 21⅝ | 8⅝ | Atlantic Ref 1 | 3 | 16½ | 16⅛ | 16⅝ | + ⅛ |
| 151⅝ | 28⅝ | Auburn Auto 4a | 6 | 43 | 42 | 42¾ | + ¼ |
| 1⅝ | ⅝ | Austin Nichols | 2 | 1 | ⅞ | 1 | ...... |
| 8⅝ | 1¼ | Aviation Corp | 29 | 6¼ | 6⅛ | 6¼ | + ⅛ |
| | | —B B B— | | | | | |
| 21⅝ | 3⅝ | Baltimore & Ohio | 12 | 12 | 11¾ | 12 | 0 |
| 41⅜ | 6 | Baltimore & O pf | 2 | 15⅛ | 14⅝ | 14⅝ | − ⅛ |
| 99 | 62 | Bamberg pf 6.50 | 1 | 78 | 72 | 78 | ...... |
| 7 | 3⅜ | Barnsdall Corp A | 89 | 4 | 3⅝ | 4 | + ⅛ |
| 65¼ | 57⅞ | Beig NR ppf | 1 | 63⅜ | 63⅜ | 63⅜ | 0 |
| 18⅝ | 4¼ | Bendix Aviation | 1 | 9⅛ | 9⅛ | 9⅛ | − ¼ |
| 24⅞ | 5⅛ | Best & Co | 2 | 10¾ | 10½ | 10¾ | + ⅛ |
| 29⅝ | 7¼ | Bethlehem Steel | 2 | 14⅝ | 14¼ | 14⅝ | + ⅛ |
| 22¼ | 4⅝ | Bohn Alu & Brass | 8 | 18½ | 18¼ | 18½ | 0 |
| 43¼ | 19⅛ | Borden Co 1.60 | 1 | 21½ | 21½ | 21½ | + ¼ |
| 14⅝ | 3⅝ | Borg Warner | 1 | 8¼ | 8 | 8¼ | + ¼ |
| 50¼ | 11⅛ | Brooklyn M T | 2 | 30 | 29½ | 29⅞ | + ⅝ |
| 10¾ | 2⅜ | Bucyrus-Er cv pf | 1 | 3¼ | 3¼ | 3¼ | ...... |
| 3⅛ | ⅝ | Budd Mfg Co | 1 | 1⅛ | 1 | 1 | 0 |
| 14 | 3⅛ | Budd Mfg Co pf 7 | ‡20 | 8¾ | 8¾ | 8¾ | ...... |
| 4⅜ | ⅝ | Budd Wheel | 2 | 1½ | 1½ | 1½ | − ¼ |
| 8 | 2⅜ | Bulard Co | 1 | 3 | 3 | 3 | ...... |
| 30 | 1 | Burns Bros pf | ...... | 4¼ | 4¼ | 4¼ | ...... |
| 13¼ | 6⅛ | Burroughs AM .40 | 1 | 7⅛ | 7⅛ | 7⅛ | − ¼ |
| 85 | 6 | Bush Term deb | ‡20 | 6⅛ | 6⅛ | 6⅛ | − ¼ |
| 85 | 12½ | Bush T Bldg pf 7 | ...... | 16 | 16 | 16 | ...... |
| 69 | 35⅛ | Byers (A M) pf 7 | ‡50 | 42¼ | 42¼ | 42¼ | − ¼ |
| | | —C C C— | | | | | |
| 7⅝ | 1⅛ | Calumet & Hecla | 4 | 2 | 2 | 2 | − ⅛ |
| 15 | 6 | Canada DGA 1 | ...... | 8¾ | 8⅝ | 8⅝ | − ⅛ |
| 30½ | 21⅛ | Canada South 3 | ‡10 | 44½ | 44½ | 44½ | ...... |
| 20⅝ | 7⅛ | Canadian Pacific | 30 | 10⅝ | 10½ | 10⅝ | − ⅛ |
| 65⅝ | 16⅝ | Case (J I) Th Ma | 20 | 42½ | 42⅛ | 42⅛ | + ⅝ |
| 75 | 30 | Case(JI)T M pf 7 | ‡10 | 51 | 50⅝ | 50⅝ | − ⅝ |
| 15 | 4⅝ | Caterpillar T | ...... | 7 | 7 | 7 | 0 |
| 12⅝ | 1⅛ | Celanese Corp | ‡80 | 7⅛ | 7 | 7 | 0 |
| 7⅛ | 1⅛ | Celotex Corp pf | 1 | 1⅜ | 1⅜ | 1⅜ | 0 |
| 20⅝ | 7⅜ | Cen Aguirre 1.50 | 2 | 19⅝ | 18½ | 19⅝ | + 1⅛ |
| 15⅛ | 3⅛ | Cerro de Pas Con | 3 | 7⅝ | 7½ | 7⅝ | 0 |
| 31⅛ | 9⅝ | Chesapeake&O 2½ | 11 | 30⅛ | 30 | 30 | − ¼ |
| 20⅝ | 4⅛ | Chesapeake Crp 2 | 3 | 20¼ | 20 | 20 | − ¼ |
| 5 | ⅝ | Chi & E Ill pf | 1 | 1 | 1 | 1 | 0 |
| 14⅜ | 2 | Chi & Northwest | 1 | 4⅝ | 4⅝ | 4⅝ | − ⅛ |
| 31 | 5 | Chi & Northw pf | 1 | 7⅝ | 7½ | 7½ | ...... |
| 8 | 1⅛ | Chi M & St P pf | 3 | 2⅝ | 2⅝ | 2⅝ | 0 |
| 6⅝ | 1 | Chi Pneumatic T | 1 | 3 | 2⅝ | 3 | 0 |
| 12½ | 2¼ | Chi Pneum T pf | 4 | 7½ | 6¾ | 7½ | + ⅝ |
| 24⅛ | 2 | Chi R I&P 6% pf | 1 | 6 | 6 | 6 | ...... |
| 27⅛ | 4⅛ | Chi R I&P 7% pf | 2 | 6¾ | 6½ | 6¾ | − ¼ |
| 21⅝ | 5 | Chrysler Mot 1 | 8 | 12⅝ | 12⅝ | 12⅝ | 0 |
| 120 | 68⅝ | Coca Cola 7a | 5 | 86 | 84 | 86 | + 2¾ |
| 50 | 41⅝ | Coca Cola A 3 | 3 | 46 | 46 | 46 | ...... |
| 31¼ | 10¼ | Colgate P P 1 | ...... | 12 | 12 | 12 | 0 |
| 21 | 4⅛ | Columb G & E 1b | 7 | 14⅝ | 14⅛ | 14⅝ | − ⅛ |
| 14⅝ | 4⅛ | Col Pictures ctfs | 1 | 9⅝ | 9⅝ | 9⅝ | + ⅝ |
| 11 | 3⅛ | Com Credit | 3 | 5 | 5 | 5 | − ⅛ |
| 28 | 11⅛ | Com Credit A 3 | 1 | 28⅝ | 28¼ | 28¼ | − ¼ |
| 76½ | 40 | C C 1st pf 6.50 | ‡40 | 76 | 76 | 76 | − ½ |
| 27⅞ | 10⅝ | Com Inv Tr 2 | 8 | 28⅝ | 28⅛ | 28⅝ | − ⅛ |
| 13⅝ | 3¼ | Com Solvent .60 | 2 | 11 | 10⅝ | 10⅞ | − ⅛ |
| 4⅝ | 1⅛ | Com & South | 16 | 2¼ | 2⅛ | 2⅛ | 0 |
| 68⅝ | 27⅝ | Com & So pf 6 | 5 | 38 | 38 | 38 | 0 |
| 11⅞ | 2⅛ | Cons Film pf | 7 | 10⅛ | 10⅛ | 10⅛ | − ⅛ |
| 68⅝ | 31⅛ | Consol Gas 4 | 20 | 53 | 52½ | 52¾ | − ⅛ |
| 99⅝ | 72⅛ | Consol Gas pf 5 | 2 | 95⅝ | 95 | 95 | − ⅛ |
| 10⅛ | 4 | Con Laundries .50 | 6 | 4⅛ | 4 | 4⅛ | + ⅛ |
| 9 | 4 | Consolidated Oil | 61 | 6⅛ | 5⅝ | 6 | + ⅛ |
| 101 | 79 | Consol Oil pf 8 | 4 | 99¾ | 99⅝ | 99⅝ | 0 |
| 47⅝ | 24⅝ | Contin Bak pf 4 | 8 | 40¼ | 39⅝ | 39⅞ | ...... |
| 42⅛ | 17⅛ | Contin Can 2 | 1 | 41 | 40⅝ | 41 | − ⅛ |
| 25⅛ | 6⅛ | Contl Insur 1.20 | 3 | 15⅛ | 15⅛ | 15⅛ | + ⅛ |
| 3⅝ | ⅝ | Contin Motors | 3 | 1⅛ | 1⅛ | 1⅛ | 0 |
| 9⅝ | 3⅛ | Contin Oil | 21 | 6⅛ | 5⅝ | 6⅛ | + ⅛ |
| 56⅝ | 24⅝ | Corn Prod Ref 3 | 5 | 54⅜ | 54⅛ | 54⅛ | − ⅛ |
| 145⅝ | 99⅛ | Corn Pd Ref pf 7 | ...... | 137 | 137 | 137 | 0 |
| 23⅝ | 7⅝ | Crown C & Seal | 1 | 16 | 16 | 16 | 0 |
| 3⅛ | ⅝ | Cuba Co | 1 | ⅝ | ⅝ | ⅝ | ...... |
| 26 | 3⅛ | Cuban-Am Sug pf | ...... | 13 | 12⅝ | 12⅝ | − ¼ |
| 31 | 4 | Curtis Publishing | 8 | 8¾ | 8 | 8 | − 1 |
| 88 | 47⅝ | Curtis Pub pf 7 | 2 | 38⅝ | 37⅞ | 37⅞ | − 1¼ |
| 3⅛ | 1⅛ | Curtiss-Wright Cp | 2 | 1⅝ | 1⅝ | 1⅝ | 0 |
| | | —D D D— | | | | | |
| 7⅛ | 2⅛ | Darega Stores .60 | 1 | 5⅛ | 5⅛ | 5⅛ | 0 |
| 9⅛ | 1 | Davison Chemical | 129 | 2½ | 1⅛ | 1¼ | − 1 |
| 15⅛ | 6⅛ | Deere & Co pf .40 | 1 | 7¼ | 7¼ | 7¼ | ...... |
| 92½ | 32 | Del & Hudson | 6 | 53½ | 52¼ | 52¼ | − ½ |
| 45⅝ | 8⅛ | Del Lack & West | 12 | 26 | 25½ | 25½ | − ¼ |
| 122 | 50 | Detroit Edison 6 | 1 | 69¾ | 69¾ | 69¾ | + ⅝ |
| 19⅛ | 12 | Diamond Match 1 | 2 | 19 | 19 | 19 | ...... |
| 15⅝ | 7⅛ | Dome Mine 1.20b | 1 | 14¾ | 14½ | 14¾ | + ¼ |
| 18⅝ | 5 | Doug Aircraft .75 | 1 | 11⅜ | 11⅜ | 11⅜ | − ⅛ |
| 57 | 23 | Drug Incorp 3 | 6 | 36⅝ | 36½ | 36⅝ | − ¼ |
| 59⅝ | 22 | Du Pont de N 2 | 9 | 37¾ | 37⅛ | 37¾ | + ⅝ |
| | | —E E E— | | | | | |
| 87⅝ | 35¼ | Eastman Kdk 3 | 2 | 57½ | 57½ | 57½ | − ⅜ |
| 9⅝ | 3 | Eaton Mfg Co | 2 | 5½ | 5½ | 5½ | 0 |
| 4 | ⅝ | Elec & Music Ltd | 2 | 1⅜ | 1⅜ | 1⅜ | 0 |
| 32⅝ | 8⅛ | Elec Autolite 1.20 | 5 | 17½ | 17⅜ | 17⅜ | − ⅝ |
| 100¼ | 61 | Elec Autolite pf 7 | ‡40 | 87 | 87 | 87 | 0 |
| 2⅝ | ⅛ | Electric Boat | 1 | 1 | 1 | 1 | − ⅛ |
| 16 | 2⅝ | Elec P & Lt | 3 | 5⅝ | 5½ | 5½ | − ⅛ |
| 64 | 10⅝ | ElecP&L pf 2.35 | 1 | 18⅛ | 18⅛ | 18⅛ | + ⅛ |
| 33¼ | 12⅝ | Elec Stor Bat 2 | 1 | 24⅛ | 24⅛ | 24⅛ | ...... |
| 51 | 16 | EPS5½% pfww5½ | 1 | 26⅝ | 26⅝ | 26⅝ | − 1 |
| 19 | 9 | Equit O Bldg 1.50 | 1 | 9 | 9 | 9 | ...... |
| 11⅝ | 2 | Erie R R | 1 | 5¾ | 5¾ | 5¾ | + ⅛ |
| 15⅛ | 2⅝ | Erie R R 1st pf | 2 | 7 | 7 | 7 | − ⅛ |
| 64 | 30 | Federal L&T pf 6 | ‡20 | 54 | 54 | 54 | ...... |
| 68 | 45 | FirestoneT&R p 6 | 1 | 56 | 56 | 56 | ...... |
| 56 | 35 | First Nat S 2.50 | 1 | 50 | 50 | 50 | 0 |
| 15⅝ | 3 | Foster Wheeler | 8 | 8½ | 8¼ | 8½ | ...... |
| 72⅛ | 12⅛ | Frank Simon pf 7 | ‡10 | 22⅝ | 22⅝ | 22⅝ | + ⅛ |
| 28⅝ | 10 | Freeport Tex 2 | ...... | 24½ | 24½ | 24½ | + ¼ |
| | | —G G G— | | | | | |
| 35⅝ | 9¼ | Gen Am Tnk C 1 | ...... | 17⅝ | 17⅝ | 17⅝ | 0 |
| 19⅝ | 10¼ | General Baking 2 | ...... | 15 | 15 | 15 | 0 |
| 5 | ⅛ | Gen Bronze | 1 | 3 | 2¾ | 2¾ | − ⅛ |
| 26¼ | 8⅛ | Gen Elec .40 | 18 | 14 | 13⅝ | 14 | 0 |
| 12 | 10⅝ | Gen Elec spec .60 | 5 | 12 | 12 | 12 | 0 |
| 40¾ | 19⅝ | Gen Foods Corp 2 | 8 | 24½ | 24 | 24¼ | + ⅛ |
| 1 | 1 | Gen G & Elec B | ‡80 | 1¼ | 1¼ | 1¼ | ...... |
| 48⅛ | 28 | Gen Mills 3 | 6 | 41 | 40¾ | 41 | + ¼ |
| 24⅝ | 7⅝ | General Motors 1 | 22 | 13⅝ | 13⅛ | 13⅝ | + ⅛ |
| 28⅝ | 6⅛ | Gen Railwy Sig 1 | 1 | 20 | 20 | 20 | + ¼ |
| 2⅛ | ⅛ | Gen Realty & Ut | 2 | ½ | ½ | ½ | 0 |
| 15⅝ | 1⅛ | Gen Refractories | 1 | 8½ | 8½ | 8½ | 0 |
| 24¼ | 10⅝ | Gillette Saf Raz 1 | 2 | 16¾ | 16½ | 16½ | − ¼ |
| 10⅝ | 3⅛ | Glidden Co | ...... | 5⅛ | 5⅛ | 5⅛ | + ⅛ |
| 76 | 35 | Glidden Co prpf 7 | ‡10 | 58 | 58 | 58 | ...... |
| 20⅝ | 8⅛ | Gold Dust 1.20 | 1 | 14½ | 14½ | 14½ | − ¼ |
| 12⅝ | 2¼ | Goodrich (BF) Co | 3 | 4⅝ | 4¼ | 4⅝ | + ⅛ |
| 29⅝ | 5⅛ | Goodyear Tire&R | 1 | 13 | 12½ | 13 | + ⅜ |
| 13⅛ | 5 | Gt Nor Ore ctfs | 1 | 6 | 6 | 6 | + ⅛ |
| 25 | 6⅛ | Gt Northern pf | 1 | 10¼ | 10 | 10 | − ¼ |
| 12 | 3¼ | Gt West Sug | 3 | 9¼ | 8⅝ | 9¼ | + ⅜ |
| 2⅝ | ⅛ | Grigsby Grunow | 4 | 1 | 1 | 1 | 0 |
| | | —H H H— | | | | | |
| 4⅛ | ⅝ | Hahn Dept Store | 8 | 1¼ | 1¼ | 1¼ | − ⅛ |
| 30 | 18 | Hamilton Wtch pf | ‡10 | 15 | 15 | 15 | ...... |
| 70 | 38 | Hanna Co pf 7 | ‡80 | 51 | 51 | 51 | ...... |
| 18 | 7 | Harbison Walk | 1 | 6⅛ | 6⅛ | 6⅛ | ...... |
| 83 | 43⅝ | Hershey Choco 6 | 8 | 50¼ | 49⅝ | 50¼ | + ½ |
| 83 | 57 | Hershey Choc pf 4 | 1 | 75 | 75 | 75 | − ¼ |
| 12⅝ | 3¼ | Holland Furnace | 1 | 5⅛ | 5⅛ | 5⅛ | − ⅛ |
| 163 | 110 | Homestake Min 9 | 10 | 168 | 160 | 168 | + 8 |
| 28⅝ | 8⅝ | Houston Oil | ...... | 18½ | 18½ | 18½ | + ½ |
| 5⅝ | 1⅛ | Houston Oil new | ...... | 2½ | 2½ | 2½ | ...... |
| | | —I I I— | | | | | |
| 24⅝ | 4⅝ | Illinois Central | 2 | 14⅝ | 14⅝ | 14⅝ | + ¼ |
| 40 | 7¼ | Indust Rayon 2 | 4 | 36⅛ | 35⅝ | 35⅝ | + ⅛ |
| 44½ | 14⅛ | Ingersoll R 1.50 | ...... | 24½ | 24½ | 24½ | + ½ |
| 14⅝ | 2¼ | Interboro Rap T | 1 | 5½ | 5½ | 5½ | − ⅛ |
| 117 | 52½ | Inter Bus M 6 | 1 | 89 | 89 | 89 | − 1½ |
| 5⅛ | 1¼ | Inter Carriers .30 | 1 | 3¾ | 3¾ | 3¾ | 0 |
| 1⅜ | ⅛ | Inter Com Eng | 1 | ½ | ½ | ½ | ...... |
| 34¼ | 10⅜ | Int Harvest 1.20 | 40 | 20 | 19½ | 19½ | − ⅜ |
| 4⅛ | ⅛ | Inter Mer Marine | 2 | 1⅝ | 1⅝ | 1⅝ | ...... |
| 12⅛ | 3¼ | Inter Nickel Can | 1 | 8¼ | 8 | 8¼ | + ⅛ |
| 12⅛ | 1⅝ | Inter P&P pf | 1 | 3¼ | 3 | 3 | − ⅛ |
| 44⅝ | 20¼ | Internat Shoe 2 | 1 | 27 | 27 | 27 | 0 |
| 15⅝ | 2⅝ | Internat Tel & Tel | 9 | 6⅛ | 6⅛ | 6⅛ | − ⅛ |
| | | —J J J— | | | | | |
| 32⅝ | 10 | Johns-Manville Co | 2 | 20¼ | 20 | 20¼ | + ⅜ |
| | | —K K K— | | | | | |
| 14⅝ | 4⅝ | Kayser (J) | 5 | 8¼ | 8⅛ | 8⅛ | − ⅛ |
| 10⅝ | 2⅝ | Kelvinator Corp | 1 | 4½ | 4½ | 4½ | 0 |
| 38 | 17 | Kendall Co pf | ‡20 | 32 | 32 | 32 | ...... |
| 19¾ | 4⅝ | Kennecott Copper | 14 | 9 | 9 | 9 | 0 |
| 19 | 6⅝ | Kresge (SS) 1 | 2 | 8½ | 8⅛ | 8⅛ | − ⅛ |
| 18⅝ | 10 | Kroger G&Bak 1 | 8 | 17½ | 17⅜ | 17⅜ | + ⅛ |
| | | —L L L— | | | | | |
| 56⅝ | 25 | Lambert & Co 6 | 6 | 28½ | 28½ | 28½ | + ⅛ |
| 29¼ | 5 | Lehigh Valley | ...... | 13 | 13 | 13 | − ⅛ |
| 51⅝ | 30¼ | Lehman Crp 2.40 | 4 | 43⅝ | 43½ | 43½ | − ⅛ |
| 9⅝ | 3⅝ | Lib-Owens-Frd Gl | ...... | 6⅛ | 6⅛ | 6⅛ | ...... |
| 67¼ | 34¼ | Ligget & My B 4 | 80 | 54¼ | 52¼ | 54¼ | + 1⅛ |
| 19⅝ | 8⅛ | Lima Locomotive | ...... | 13⅝ | 13⅝ | 13⅝ | − ⅛ |
| 22 | 9 | Liquid Carbonic | 2 | 12 | 12 | 12 | ...... |
| 37⅝ | 13¼ | Loew's Incorp 3 | 1 | 16⅝ | 16 | 16⅝ | + ½ |
| 18⅝ | 9 | Lorillard (P) 1.20 | 57 | 11⅝ | 11⅛ | 11⅝ | + ⅜ |
| 38⅛ | 7¼ | Louisville & Nash | 22 | 32 | 31 | 31½ | + ⅛ |
| 26 | 6¼ | Ludlum Steel pf | 3 | 16⅛ | 16⅛ | 16⅛ | ...... |
| | | —M M M— | | | | | |
| 28⅝ | 10 | Mack U Truck 1 | 1 | 16¼ | 16 | 16¼ | + ⅛ |
| 60⅛ | 11 | Macy (RH) Co 2 | 1 | 27 | 27 | 27 | − ⅛ |
| 4 | ⅛ | Mallison (HR) Co | 1 | 1 | 1 | 1 | ...... |
| 10½ | 4 | Mallison (HR) pf | ‡10 | 8 | 8 | 8 | 0 |
| 3⅛ | ⅛ | Manati Sug pf | ‡10 | 1 | 1 | 1 | ...... |
| 29⅝ | 4 | ManhatE mod gtd | 1 | 9⅛ | 9⅛ | 9⅛ | + ⅛ |
| 14⅝ | 6⅛ | Marine Mid .80 | 1 | 10¼ | 10⅛ | 10⅛ | + ⅛ |
| ⅝ | ⅛ | Market St Rwy | 1 | ⅛ | ⅛ | ⅛ | ...... |
| 2⅝ | ⅛ | Market St RR pf | ‡80 | 1 | 1 | 1 | ...... |
| 5⅛ | ⅛ | Market St 2d pf | ‡50 | ⅝ | ⅝ | ⅝ | ...... |
| 20⅛ | 9 | Mathieson A 1.50 | 1 | 16 | 16 | 16 | + ⅛ |
| 10⅛ | 3 | Maytag pf w w | 1 | 3½ | 3½ | 3½ | ...... |
| 23⅝ | 13 | McIntyre P 1.50 | 1 | 22½ | 22⅛ | 22⅛ | + ⅛ |
| 4 | ⅛ | McLellan Stores | 6 | ⅝ | ⅝ | ⅝ | ...... |
| 8⅝ | 3⅝ | Mid-Contin Pet | 5 | 4⅝ | 4⅝ | 4⅝ | 0 |
| 3⅝ | ⅝ | Minne Mol Pow | 4 | 1 | 1 | 1 | 0 |
| 13 | 1⅛ | Mo Kan & Tex | 2 | 8⅛ | 8⅛ | 8⅛ | + ⅛ |
| 24 | 3⅛ | Mo Kan & Tex pf | 3 | 19 | 18¾ | 19 | + ⅛ |
| 11 | 1⅛ | Mo Pacific | 1 | 3⅛ | 3⅛ | 3⅛ | − ⅛ |
| 31 | 13⅝ | Monsanto Che 1.25 | 2 | 30¼ | 30⅛ | 30⅛ | − ⅛ |
| 16⅝ | 3⅛ | Montgomery Ward | 4 | 13⅛ | 13 | 13⅛ | 0 |
| 9⅝ | 2⅛ | Murray Co of Am | 10 | 2⅝ | 2⅝ | 2⅝ | 0 |
| | | —N N N— | | | | | |
| 30⅝ | 7⅛ | Nash Ch&St L | ‡140 | 20¼ | 19⅝ | 20¼ | + ⅛ |
| 46⅝ | 20¼ | Nat Biscuit 2.80 | 5 | 36 | 35⅝ | 36 | 0 |
| 18⅝ | 6⅛ | Nat Cash Reg A | 1 | 7 | 7 | 7 | 0 |
| 31⅝ | 13⅝ | Nat Dairy 2 | 7 | 14¼ | 14 | 14 | 0 |
| 27⅛ | 15 | Nat Distillers | 2 | 17½ | 17½ | 17½ | 0 |
| 92 | 45 | Nat Lead 5 | 1 | 51 | 50 | 50 | − 1 |
| 105 | 61 | Nat Lead pf B 6 | ‡10 | 81 | 80 | 80 | ...... |
| 20⅝ | 6⅝ | Nat Pow & Lt 1 | ...... | 11⅛ | 11⅛ | 11⅛ | 0 |
| 33⅝ | 13⅝ | Nat Steel .50 | 9 | 19⅝ | 19 | 19⅛ | − ⅛ |
| 11 | 4⅛ | Nat Surety | 1 | 7 | 7 | 7 | 0 |
| 10⅝ | 3⅛ | Nat Tea .60 | 1 | 10¼ | 10⅛ | 10¼ | + ⅛ |
| 36⅝ | 8⅝ | N Y Central | 54 | 20¼ | 19⅝ | 19⅝ | − ⅛ |
| 15⅝ | 2 | N Y C & St L pf | 1 | 5⅛ | 5⅛ | 5⅛ | 0 |
| 31⅝ | 6 | N Y N H&H RR | ‡14 | 16⅛ | 16 | 16 | − ⅛ |
| 78⅝ | 12 | N Y N H & H pf | 1 | 28 | 28 | 28 | − ⅛ |
| 15⅝ | 3⅝ | N Y Ont & West | 8 | 11½ | 11¼ | 11¼ | + ⅛ |
| 6⅛ | 1⅝ | N Y Shipbldg | 2 | 4 | 3⅝ | 4 | + ⅛ |
| 64⅝ | 20 | N Y Shipbldg pf 7 | ‡20 | 49½ | 49½ | 49½ | + 1 |
| 21⅝ | 10⅝ | Noranda M .50 | 2 | 20⅛ | 20⅛ | 20⅛ | + ⅛ |
| 7⅛ | 1⅛ | North Am Avia | 4 | 5⅛ | 5⅛ | 5⅛ | 0 |
| 43⅛ | 13⅝ | North Amer 10%f | 7 | 25⅝ | 25⅝ | 25⅝ | 0 |
| 88 | 49 | North Am Ed pf 6 | 5 | 67 | 67 | 67 | ...... |
| 25⅝ | 5⅛ | Northern Pacific | 7 | 16⅛ | 16 | 16⅛ | + ⅛ |
| | | —O O O— | | | | | |
| 11 | 5 | Ohio Oil Co | 5 | 6¼ | 6⅛ | 6¼ | + ⅛ |
| 10¼ | 2⅛ | Oliver F Eq pr pf | 5 | 4 | 4 | 4 | 0 |
| 4⅛ | 1⅛ | Omnibus Corp | 5 | 2 | 2 | 2 | 0 |
| 15 | 2 | Orpheum Cir pf | ‡10 | 2⅛ | 2⅛ | 2⅛ | ...... |
| 22¼ | 9 | Otis Elevator 1 | 1 | 10¾ | 10⅝ | 10¾ | + ⅛ |
| 6⅛ | 1⅛ | Otis Steel | 1 | 3¼ | 3⅛ | 3¼ | 0 |
| | | —P P P— | | | | | |
| 37 | 16⅝ | Pac Gas & El 2 | 1 | 29¼ | 29 | 29¼ | + ⅛ |
| 47⅛ | 20⅝ | Pacific Lt Corp 3 | 2 | 36⅛ | 36⅛ | 36⅛ | − ⅛ |
| 5⅛ | 1⅛ | Packard Motor | 5 | 2⅛ | 2⅛ | 2⅛ | − ⅛ |
| 11⅛ | ⅛ | Paramount Publix | 5 | ⅛ | ⅛ | ⅛ | + ⅛ |
| 2 | ⅛ | Park Utah Cons | 1 | 1 | 1 | 1 | ...... |
| 1⅛ | ⅛ | Pathe Exchange | ...... | | | ⅛ | 0 |
| 34¼ | 13 | Penney (JC) 1.60 | 1 | 25⅝ | 25½ | 25½ | − ⅛ |
| 102½ | 60 | Penney (JC) pf 6 | 2 | 101¼ | 100⅝ | 100⅝ | − ⅝ |
| 23⅝ | 6¼ | Penna R R .50 | 46 | 19¼ | 18½ | 18⅝ | − ⅛ |
| 18 | 1⅛ | Pere Marquette | ...... | 8⅛ | 8⅛ | 8⅛ | 0 |
| 26 | 3⅛ | Pere Marquet ppf | ‡50 | 12 | 11 | 12 | + ⅛ |
| 7⅛ | 3 | Petroleum Corp | 11 | 6⅛ | 6 | 6⅛ | + ⅛ |
| 11⅛ | 3⅝ | Phelps Dodge | 18 | 6⅝ | 6 | 6⅝ | + ⅛ |
| 7⅛ | 2 | Phila Rdg C & I | 14 | 3⅝ | 3½ | 3⅝ | + ⅛ |
| 8⅛ | 1 | Phillips Petroleum | 18 | 5⅛ | 5⅛ | 5⅛ | + ⅛ |
| ⅝ | ⅛ | Pierce Oil | 1 | ⅛ | ⅛ | ⅛ | 0 |
| 9 | 3⅛ | Pierce Oil pf | 1 | 5⅛ | 5½ | 5½ | ...... |
| 1⅝ | ⅛ | Pierce Petroleum | 15 | 1 | ⅞ | 1 | + ⅛ |
| 24⅝ | 9¼ | Pitts Steel pf 7 | ‡10 | 15 | 15 | 15 | ...... |
| 9⅛ | 3⅛ | Prairie Oil & Gas | 1 | 6 | 6 | 6 | ...... |
| 12⅝ | 5⅛ | Prairie Pipe Line | 1 | 8⅛ | 8⅛ | 8⅛ | + ⅛ |
| 42⅝ | 19⅝ | Procter&Gam 1.50 | 10 | 24⅛ | 24¼ | 24⅛ | − ⅛ |
| 60 | 28 | Pub Serv NJ 3.20 | 1 | 48⅛ | 48⅛ | 48⅛ | + ½ |
| 28 | 10⅛ | Pullman Inc 3 | 10 | 22⅛ | 21⅝ | 21⅝ | − ⅛ |
| 6⅛ | 2⅛ | Pure Oil | 2 | 3⅛ | 3⅛ | 3⅛ | 0 |
| 16⅝ | 4⅝ | Purity Baking 1 | 5 | 7⅛ | 7½ | 7½ | 0 |
| | | —R R R— | | | | | |
| 13⅝ | 2⅛ | Radio Crp of Am | 9 | 4⅛ | 4⅛ | 4⅛ | + ⅛ |
| 23⅝ | 3⅝ | Radio C A pf B | 1 | 8⅛ | 8⅛ | 8⅛ | + ⅛ |
| 7⅛ | 1⅛ | Radio Keith Orp | 7 | 1⅝ | 1½ | 1⅝ | + ⅛ |
| 52⅛ | 9⅛ | Reading Co 1 | 7 | 32⅛ | 31⅛ | 31⅞ | + ⅛ |
| 7⅛ | 1 | Remington Rand | 1 | 3⅛ | 3⅛ | 3⅛ | − ⅛ |
| 3⅝ | 1 | Reo Motor Car | 3 | 2⅛ | 2⅛ | 2⅛ | + ⅛ |
| 13⅝ | 1⅛ | Republic Steel | 8 | 6⅛ | 6 | 6⅛ | + ⅛ |
| 28⅝ | 5 | Rep Steel Corp pf | 1 | 12⅝ | 12⅝ | 12⅝ | ...... |
| 40¼ | 26⅛ | Reynolds Tob B 3 | 85 | 29⅝ | 28⅝ | 29¼ | + ½ |
| 1⅛ | ⅛ | Richfield Oil Cal | 1 | ⅛ | ⅛ | ⅛ | 0 |
| | | —S S S— | | | | | |
| 59⅝ | 30¼ | Safeway Stores 3 | 16 | 36 | 35 | 35½ | + ¼ |
| 90 | 60 | SafewayS 6% pf 6 | ‡10 | 83 | 82½ | 82½ | − 1¼ |
| 99 | 69 | SafewayS 7% pf 7 | ‡70 | 89 | 85⅛ | 85⅛ | − 5⅛ |
| 17⅛ | 4⅛ | St Joseph Lead | 1 | 7⅛ | 7⅛ | 7⅛ | ...... |
| 20⅝ | 6⅛ | Seaboard Oil .40 | 29 | 17⅛ | 17 | 17⅛ | + ⅛ |
| 37⅝ | 9⅝ | Sears Roebuck | 29 | 17⅛ | 17⅛ | 17⅛ | − ⅛ |
| 5⅝ | 1⅛ | Servel Incorp | 1 | 1⅝ | 1⅝ | 1⅝ | 0 |
| 8⅛ | 2½ | Shell Union Oil | 8 | 5⅛ | 5 | 5⅛ | + ⅛ |
| 65⅛ | 18 | Shell Un Oil pf | 5 | 38⅛ | 38 | 38⅛ | + ½ |
| 13⅛ | 2⅛ | Simmons Co | 1 | 6⅛ | 6⅛ | 6⅛ | − ⅛ |
| 7⅛ | 3⅛ | Simms Petrol .25g | 1 | 5⅛ | 5⅛ | 5⅛ | ...... |
| 12¼ | 5⅛ | Socony-Vacum .40 | 17 | 7⅛ | 7 | 7⅛ | + ⅛ |
| 19⅛ | 4⅛ | So P R Sug 1.60 | 6 | 19⅛ | 18⅝ | 19⅛ | + 1⅛ |
| 32⅛ | 15⅛ | So Cal Edison 2 | 2 | 24⅛ | 24⅛ | 24⅛ | 0 |
| 37⅝ | 6⅛ | Southern Pacific | 13 | 18⅛ | 18 | 18 | 0 |
| 18⅛ | 2⅛ | Southern Rwys | 4 | 6⅛ | 6⅛ | 6⅛ | − ⅛ |
| 23⅝ | 3 | Southern Rwys pf | 1 | 8½ | 8½ | 8½ | 0 |
| 17⅛ | 8⅝ | Stand Brand 1 | 9 | 15½ | 15⅛ | 15½ | + ⅛ |
| 41⅛ | 9⅛ | Stand Gas&E pf 4 | 4 | 19 | 18½ | 19 | + ⅛ |
| 2⅛ | ⅛ | Standard Invest | ...... | ⅛ | ⅛ | ⅛ | ...... |
| 31⅝ | 15⅛ | Stand O Cal 2 | 28 | 24⅝ | 24 | 24⅝ | + ½ |
| 17⅝ | 7 | Stan Oil Kan | 23 | 17 | 16⅝ | 17 | + ⅛ |
| 37⅝ | 19⅛ | Stand O (NJ) 1 | 29 | 27¼ | 26⅝ | 26⅝ | + ⅛ |
| 17⅝ | 4⅝ | Stone & Webster | 1 | 8⅛ | 8⅛ | 8⅛ | + ⅛ |
| 13⅝ | 2⅛ | Studebaker Co | 1 | 4 | 3⅝ | 4 | + ⅛ |
| | | —T T T— | | | | | |
| 18¼ | 9¼ | Texas Corp 1 | 16 | 13¼ | 12¾ | 13¼ | + ⅛ |
| 26⅛ | 12 | Tex Gulf Sulph 2 | 1 | 23⅝ | 23½ | 23⅝ | − ⅛ |
| 8½ | 2⅛ | Tex Pac Land Tr | 2 | 5 | 5 | 5 | 0 |
| 10 | 2⅝ | Thomp Prod | 1 | 7½ | 7½ | 7½ | + 1 |
| 5⅝ | 2 | Tide Wat A Oil | 46 | 4 | 3¾ | 4 | + ¾ |
| 60 | 30 | Tide Wat A pf 6 | 2 | 48½ | 48½ | 48½ | ...... |
| 62 | 30 | Tide Wat O pf 5 | 1 | 50 | 50 | 50 | 0 |
| 23 | 7⅝ | Timken R B 1 | 1 | 16⅛ | 16⅛ | 16⅛ | + ¼ |
| 7⅛ | 2⅛ | Transamerica Co | 1 | 5⅛ | 5⅛ | 5⅛ | 0 |
| 5⅛ | 1⅛ | Tri-Continental | 1 | 3⅛ | 3⅛ | 3⅛ | + ⅛ |
| 7⅛ | 2 | Truscon Steel | 2 | 3 | 3 | 3 | − ⅛ |
| | | —U U U— | | | | | |
| 36⅝ | 15¼ | Un Carb&C 1.20 | 17 | 24¼ | 23¾ | 23¾ | − 1 |
| 15⅝ | 8 | Union Oil Cal 1 | 4 | 10½ | 10 | 10½ | + ¼ |
| 94⅛ | 27⅝ | Union Pacific 6 | 5 | 76¼ | 75½ | 76 | 0 |
| 19⅛ | 11⅛ | Un Tank Car 1.40 | 1 | 12⅛ | 12⅛ | 12⅛ | ...... |
| 34⅝ | 6⅛ | United Air&Tran | 8 | 23⅝ | 23⅝ | 23⅝ | + ⅛ |
| 59⅝ | 30⅛ | Unit A & T pf 3 | 1 | 56⅛ | 56⅛ | 56⅛ | ...... |
| 18 | 6⅝ | United Carbon | 1 | 14 | 14 | 14 | ...... |
| 14 | 3⅛ | United Corp .40 | 6 | 8 | 7⅛ | 8 | 0 |
| 39⅝ | 20 | United Corp pf 3 | 11 | 36⅛ | 36 | 36 | − ½ |
| 3⅛ | ⅛ | United Dyewood | ‡30 | 1⅛ | 1⅛ | 1⅛ | ...... |
| 32⅝ | 10⅛ | United Fruit 2 | 4 | 29⅛ | 28⅛ | 29 | 0 |
| 22 | 9¼ | Unit Gas Imp 1.20 | 5 | 18⅛ | 18⅛ | 18⅛ | − ⅛ |
| 99⅝ | 70 | Unit GasImp pf 5 | 1 | 96⅛ | 96⅛ | 96⅛ | ...... |
| 18⅛ | 7¼ | US Pipe&Fdy .80 | 1 | 8¼ | 8¼ | 8¼ | − ¼ |
| 11⅝ | 2 | U S Realty | 8 | 3½ | 3¼ | 3¼ | − ¾ |
| 22⅝ | 10 | U S Smelt&Ref 1 | 7 | 20½ | 20 | 20¼ | − ⅜ |
| 45⅝ | 31 | U S S&R pf 3.50 | 1 | 42⅝ | 42⅝ | 42⅝ | − ⅜ |
| 52⅝ | 21¼ | U S Steel | 27 | 28½ | 27¾ | 28⅜ | + ½ |
| 113 | 51½ | U S Steel pf 2 | 9 | 58⅝ | 58½ | 58½ | − ⅜ |
| 65⅛ | 55 | U S Tobacco 4.40 | 1 | 60¼ | 60 | 60¼ | ...... |
| 102½ | 70 | Univ L Tob pf 8 | ‡20 | 103 | 103 | 103 | ...... |
| 10⅝ | 1⅛ | Utilities Pw&Lt A | 2 | 3⅛ | 3 | 3 | 0 |
| | | —V V V— | | | | | |
| 1⅛ | ⅛ | Vadsco Sales | 1 | ½ | ½ | ½ | − ⅛ |
| 42⅛ | 15¼ | Van Raalte 1st pf | ‡50 | 30 | 28 | 30 | ...... |
| 34⅝ | 7⅝ | Vulcan Det'nning | ‡20 | 17¾ | 17 | 17¾ | + ¾ |
| | | —W W W— | | | | | |
| 2⅝ | ⅛ | Ward Baking B | 2 | ⅝ | ⅝ | ⅝ | 0 |
| 4⅛ | ⅛ | Warner Bros Pic | 1 | 1⅜ | 1¼ | 1⅜ | + ⅛ |
| 8⅝ | 1⅛ | Warren Bros | 2 | 8¼ | 8¼ | 8¼ | ...... |
| 11⅝ | 1⅛ | West Maryland | 1 | 7⅛ | 7⅛ | 7⅛ | + ⅛ |
| 50 | 12⅝ | West Union Tel | 3 | 23⅝ | 23⅛ | 23⅛ | − ⅜ |
| 18⅛ | 9¼ | Westinghouse A B | 1 | 15 | 14⅝ | 15 | + ⅛ |
| 43⅛ | 15⅝ | Westinghous E&M | 9 | 27¾ | 27¼ | 27½ | + ¼ |
| 31⅛ | 18 | Wheeling Steel pf | 1 | 18 | 17 | 18 | ...... |
| 28⅛ | 11 | White R M Spg 2 | 1 | 14⅛ | 14⅛ | 14⅛ | − ⅛ |
| 3⅛ | ⅝ | Willys-Overland | 8 | 1¼ | 1 | 1¼ | 0 |
| 45⅝ | 22 | WoolworthCo 2.40* | 4 | 32½ | 32½ | 32½ | − ⅛ |
| 24 | 8 | Worthington Pmp | 2 | 13⅝ | 12½ | 13⅝ | + 1⅛ |
| | | —Y Y Y— | | | | | |
| 11⅛ | 3 | Young S & W 1 | 1 | 6 | 6 | 6 | ...... |
| 27⅛ | 4 | Young S & Tube | 1 | 10⅝ | 10⅝ | 10⅝ | − ¼ |
| | | —Z Z Z— | | | | | |
| 2 | ⅛ | Zenith Radio | 1 | ⅝ | ⅝ | ⅝ | ...... |

‡Odd lots. *Ex-dividend. ♦Ex-rights. a Plus extras. b Including extras. d Payable in scrip. e Paid last year. f Payable in stock. g Paid so far this year. h Cash or stock. k Accumulated dividend paid this year. m Also extra cash or stock dividend paid since January 1.

### WHITE EAGLE OIL

The White Eagle Oil and Refining Company, subsidiary of the Socony-Vacuum Corporation, has called for redemption on March 15 all its outstanding 5½ per cent debentures at 102. At the end of 1931, $3,185,000 of the bonds were in the hands of the public.

### BUTLER BROTHERS

Butler Bros. and subsidiaries report for the year ended December 31, 1932, net loss of $2,084,628 after charges including interest and depreciation. This compares with loss of $2,868,481 in the previous year.

# BANK SITUATION SEEN AS LESS FAVORABLE

By LEWIS HANEY
Professor of Economics, New York University

NEW YORK, Feb. 11.—The bank situation has recently looked somewhat less favorable. Although it is difficult for the average citizen to understand, we should try to get some of the main points.

On the favorable side we can say that the gold reserves were large. The total deposits of the member banks have increased and are large. Moreover, the banks have reserves considerably in excess of legal requirements, while their borrowings from the reserve banks are fairly small and have decreased.

We may add that there has been during the past year a great liquidation of security bonds, which are getting down to reasonable proportions, though by no means small in comparison with other items in the bank statements.

All these things are to the good, from a technical banking position, at least.

**TOO MUCH GOLD**

Too largely, however, they are the results of artificial bank policies and abnormal world conditions. We have too much gold for the good of world business, and the excess reserves of the member banks are mostly the result of reserve system manipulation.

The reporting banks and reserve banks hold about $2,300,000,000 more government securities than they did one year ago.

These are largely short-term bills, notes and certificates, which must be refunded into long-term bonds. To do that they must be sold to private investors. But now about one-half the whole government debt is being carried by our banks, which makes refunding extremely difficult.

Meanwhile, the banking system is not truly liquid, according to commercial standards. It is all tied up with government finances.

Again, we note that "money in circulation" has been increasing unseasonably. It is reasonably clear that this is due to scattered bank failures and to hoarding. The total amount of currency is only a little under the record peak of last July.

**CONCENTRATION IN N. Y.**

Another point to keep in mind is that the item "due to banks" is very high. This tells us that an abnormal amount of the nation's funds is concentrated in New York and is subject to withdrawal by interior banks. This amount has nearly doubled in the past 12 months.

More recent developments are: (1) The net loss of gold (through "earmarking" and exports); (2) the unseasonable decline in the federal reserve ratio; (3) the decline in excess reserves of member banks and the resulting return to government bond purchases by the reserve banks; (4) the decline in security loans, both to brokers and to non-brokers.

There are plenty of good, strong banks in most communities. Don't forget that. But the general banking picture hardly suggests a strong business or investment situation.

# CAR LOADINGS GAIN 11,104

WASHINGTON, Feb. 11.—Loading of revenue freight during the week ended February 4 totaled 483,192 cars, an increase of 11,104 cars over the preceding week, but 90,731 cars under the corresponding week of 1932, according to the American Railways Association.

MONTREAL, Feb. 11.—Canadian car loadings for the week ended February 4 totaled 31,911 cars, an increase of 474 cars over the previous week, but a decline of 8,295 cars under the like 1932 period.

## U. S. Treasury.

**February 9**

| | |
|---|---|
| Expenditures | $ 9,952,072.36 |
| Customs receipts | 5,521,292.29 |
| Balance | 365,240,866.52 |

# Financial Topics

### Tobacco Makes Expected Price Reduction In Cigarets

The expected cut in cigaret prices came this morning, with the American Tobacco announcing a cut in the price of "Luckies." From $6 a thousand to $5.50. This is the second reduction in the current year, the first being from $6.85 to $6. The action of tobacco shares during the last two weeks has foreshadowed this reduction, and some in the Street believe that the end of the cuts is not in sight. A fair short interest has accumulated in the tobacco stocks, but there has been considerable liquidation in all issues in the last ten days.

**The sharp rise, $53,000,000, in the total of money in circulation last week, naturally was not looked upon as encouraging. But while the report was disappointing, it was not the occasion for any great measure of surprise, inasmuch as the recent flurry of small bank failures around the country had been expected to reflect in just such manner, due to increasing demands for currency which invariably arise from such localites.**

The invisible supply of sugar in the United States on February 1, 1933, was equivalent to 23 days requirements. According to Lamborn & Co. this is the lowest supply recorded since March, 1921. Evidence of the sugar shortage in Russia is supplied by an official statement reporting the exportation of sugar from that country during the first six months of 1932 as only 36,457 tons, compared with 231,787 tons in the like period of 1931. Exports of Russian sugar to the Baltic have been stopped entirely.

**Relief for American holders of defaulted Brazilian state and municipal bonds is indicated by V. F. Boucas, technical adviser to the Brazilian minister of finance, who is in New York discussing the situation with American bankers. "I came here to talk with bankers and to sound them out as to their views on ways of working out some plan mutually acceptable to all parties involved," Mr. Boucas told the Wall Street Journal. "The bankers have given me a cordial reception," he said, "and I feel that on my return to Brazil we will be able to work out a plan that will be acceptable to all parties involved."**

In the past 10 years the United States Steel Corporation has reported a majority of gains in January backlog. Last year the backlog was down and losses were also reported in 1927 and 1928, but in other years of the decade the first month showed improvement.

Wall street had had some expectation of a gain for last month, based on indications of improvement in steel buying and more active mill operations. The 69,000-ton drop reported yesterday was a surprise.

Unfilled orders rose in only three months last year, advances being reported for August, September and October.

**Directors of National Dairy Products Corporation do not meet for dividend action until March 9 for the disbursement due April 1. Action is ordinarily taken in the month immediately preceding the date of payment. Wether or not a reduction will be made at this time will depend upon business in the remainder of February.**

### *Britain's Foreign Trade Takes Drop*

LONDON, Feb. 11.—The British Board of Trade reports that imports into the United Kingdom during January amounted to £54,123,000 compared with £60,634,000 in December and £62,265,000 in January 1932. Exports were valued at £29,205,000, against £32,445,000 in December and £31,123,000 in January 1932. Re-exports amounted to £4,189,000, compared to £4,133,000 in December and £5,239,000 in January a year ago.

# Business

### Col. Leonard P. Ayres Doubtful on 1933 Prospects

By GEORGE H. SNYDER

THE PROBLEM of trying to forecast the business developments of 1933 is one that involves in large measure the attempt to guess or estimate the degree to which the policies of the new administration at Washington will be formulated with wisdom and its actions guided by sagacity.

This statement was made by Col. Leonard P. Ayres, vice president of the Cleveland Trust Company. He declared:

**"It is literally a problem of political economy rather than one of business economics."**

In other words, until we have a concrete idea of the steps to be taken by the new administration, it is unsafe to hazard predictions.

* * *

**Export Values Will Be Less**

WHILE GENERAL predictions cannot be made, conditions affecting a few of the business indicators seem sufficiently established to warrant forecasts. Col. Aydes said:

**"It seems likely that the value of our exports will be less in 1933 than in 1932.**

**"It seems probable that industrial wage rates will be lower at the end of 1933 than at the close of 1932.**

**"The trend of the cost of living in 1933 is likely to be a declining one.**

**"The number of commercial failures will probably be greater during 1933 than in 1932.**

**"Dividend payments and interest rates on commercial paper will probably be lower in 1933 than in 1932.**

**"One may even hazard the estimate that the output of cars and trucks in the United States and Canada will be more than one million and a quarter, but less than two millions."**

* * *

**Other Influences Defy Prediction**

IN COL. AYRES' opinion, more fundamental matters such as the probable volume of industrial production in 1933 as compared with that of 1932, the amount of building construction, the output of iron and steel, the production of electric power, the loadings of railroad freight, the volume of industrial employment and the trend of security prices may be so greatly influenced by political developments, as well as by more impersonal economic forces, that they defy prediction.

He stated that if the business man is forced to use estimates of them in formulating policies and making budgets for the new year, he will probably be following the prudent coure if he assumes the figures of 1932 in making his estimates for 1933, hoping and planning for more but trying to safeguard his affairs against the possibilty of loss.

# LOCAL MARKET QUIET AND STEADY

Prices remained steady in the short session on the Pittsburgh Stock Exchange today with fluctuations in the usually active issues showing only slight fractional changes from their previous finals. Fuel issues were quiet but demand for these stocks was better owing to the more favorable weather conditions.

Heavy industrials and specialties were handled in moderate volume. United Engineering and Foundry, which had not appeared in the sales list for a week or so, came on the board this morning at $11 a share, an advance of a full point over its last previous price. An odd lot of Hachmeister-Lind sold again at $1, unchanged from the last posted price. D. L. Clark continued its slow downward movement, selling off a small fraction to a new low. Only a few shares came out, however. Brewings were quiet and unchanged.

### *Cosden Oil Company Assets to Be Sold*

WILMINGTON, Del., Feb. 11.—(AP.)—A decree authorizing the sale at auction of assets and properties of the Cosden Oil Company, of Texas and Oklahoma, which is in the hands of receivers, was issued yesterday by Federal Judge John P. Nields. No date was set.

Sometime ago the Merrick Drilling Company, claiming to be a large creditor, filed a receivership suit against the oil company. Outstanding obligations of the company were placed at $3,881,500. Judge Nields appointed Hugh M. Morris and George N. Moore receivers.

## LOCAL STOCKS

Saturday, February 11, 1933.
(Quotations at the Close.)

| Stocks— | Par. | Bid. | Ask. |
|---|---|---|---|
| Allegheny Steel | .. | 6 | .... |
| Armstrong Cork | .. | 4½ | 5 |
| Blaw Knox | .. | 4¼ | 5 |
| Consolidated Ice | 50 | .... | 1 |
| Devonian Oil | 10 | 7½ | .... |
| Fort Pitt Brewing | 1 | 1⅝ | 1⅝ |
| Harbison Walker | .. | 6⅝ | 7¼ |
| Harbison Walker pfd | 100 | .... | 80 |
| Independent Brew | 50 | 2 | 2¼ |
| Independent Brew. pfd | 50 | .... | 3¼ |
| Jones & Laughlin pfd | 100 | 36½ | .... |
| Koppers Gas & Coal pfd | 100 | 51½ | 53 |
| Lone Star Natural Gas | .. | 7 | 7½ |
| Phoenix Oil | .25 | .... | .05 |
| Pgh. Brewing | 50 | 5 | .... |
| Pgh. Brewing pfd | 50 | 11½ | .... |
| Pgh. Coal pfd | 100 | 18⅝ | .... |
| Pgh. Forgings | .. | 1 | 1½ |
| Pgh. Plate Glass | 25 | 13⅝ | .... |
| Pgh. Screw & Bolt | 50 | 1⅝ | 2 |
| Plymouth Oil | 5 | 7 | 8 |
| Ruud Mfg. | .. | .... | 7⅛ |
| Shamrock Oil & Gas | .. | .... | 1 |
| Vanadium Alloys Steel | .. | .... | 14 |
| Bonds— | | | |
| Pgh. Brewing 6s | .. | 61 | .... |

## Sales on the Exchange.

| | Shares. | | Price. |
|---|---|---|---|
| Hachmeister Lind | 50 | @ | 1 |
| United Eng. & Foundry | 120 | @ | 11 |
| Fort Pitt Brewing | 100 | @ | 1⅝ |
| Do | 100 | @ | 1⅝ |
| D. L. Clark | 25 | @ | 4⅛ |

UNLISTED STOCKS

| Stocks— | Par. | Bid. | Ask. |
|---|---|---|---|
| Columbia Oil | .. | 1 | .... |
| Western Public Service | .. | 5¼ | 5½ |

## GRAIN MARKET

The following quotations on the Chicago Board of Trade are reported by A. E. Masten & Co.:

| WHEAT— | Today Open. | Yesterday Close. | Year Ago Close. |
|---|---|---|---|
| May | 47⅝ | 47½ | 61⅛ |
| July | 48 | 48¼ | 61½ |
| September | 49¼ | 49¼ | 63⅜ |
| CORN— | | | |
| May | 25⅛ | 25⅛ | 41⅛ |
| July | 27⅛ | 27⅛ | 43¼ |
| September | .... | 28⅛ | 44¼ |
| OATS— | | | |
| May | 17⅛ | 17⅛ | 26⅛ |
| July | .... | 17⅛ | 26 |
| September | .... | 18 | 25⅛ |
| RYE— | | | |
| July | .... | 34 | 48⅛ |
| May | .... | 34 | 47⅜ |
| BARLEY— | | | |
| May | .... | 27⅛ | .... |
| LARD— | | | |
| May | .... | 4.07 | 5.62 |
| July | .... | 4.20 | .... |

## Liverpool Wheat Market.

LIVERPOOL, Feb. 11.—The market was due ⅛ to ¼c lower, opened off ⅛ to ¼c and closed ⅛c off.

# DIED

ANDERSON — On Friday, February 10, 1933, at 11:35 p. m., ANNA M. ANDERSON, sister of Mrs. Ida Marx, of 716 East Diamond street, North Side. Funeral from Aeberli's chapel East North avenue at Sandusky street, North Side. Services on Monday at 2 p. m. Friends are invited. Interment private.

COLEMAN—On Friday, February 10, 1933, at 4 p. m., THOMAS, beloved husband of Mary Mullen Coleman. Funeral from the family home, 215 Amherst street, Elliott, on Monday, February 13, at 8:30 a. m. Requiem high mass at St. James' Church at 9 o'clock. Members of A. O. H. No. 19 and friends are invited.

COLHOUER—On Saturday, February 11, 1933, at 9 a. m., MARY MASON, widow of John L. Colhouer, in her 76th year. Services at her late residence, 57 Arlington Park, Mt. Lebanon, on Monday, February 13, at 2:30 p. m. Friends are invited.

FORSTER—On Friday, February 10, 1933, at 10:50 a. m., MARY CROOKS FORSTER, beloved wife of Ralph L. Forster, in her 28th year. Friends received at the home of her parents, Mr. and Mrs. Samuel Crooks, 2750 Glasgow street, Sheraden, Pittsburgh. Funeral services at the Sheraden Community Church (Presbyterian) Allendale street, on Monday, February 13, at 2:45 p. m. Friends invited. Cyrus Chapter No. 78, O. E. S., will hold services on Sunday evening at 8 o'clock.

FROMME—On Friday, February 10, 1933, at 5 p. m., Mrs. STEPHANIE FROMME, widow of Frank Fromme, in her 85th year. Survived by her daughter, Mrs. Thomas G. McCune; two sons, Rev. Alexander Fromme, O. S. B., and Rev. William C. Fromme. Remains at Joseph A. Pappert's funeral home, 711 Lockhart street, North Side. Funeral on Tuesday, February 14, at 9:30 a. m. Solemn requiem mass at St. Mary's Church at 10 a. m. Members of Ladies' Conference, Holy Rosary Society, Altar Society, Branch 332, L. C. B. A., and friends invited.

KEHRER—Thursday, February 9, 1933, at 1 p. m., CHARLES, husband of the late Elizabeth Brubach Kehrer, in his 72nd year, father of Beulah Kehrer, of 329 Climax street. Funeral from the funeral home of John D. Schaub Sons, 425 Brownsville road, Mt. Oliver. Services Sunday, February 12, at 2 p. m. Friends are invited. Interment in South Side Cemetery.

LINEHAN—On Saturday at 5:30 a. m., FLORENCE LINEHAN (nee Noe), widow of Raymond Linehan. Friends received at the home of her sister, Mrs. Marcella Dougherty, 112 Kittanning pike, Pleasant Valley, near Sharpsburg. Funeral on Tuesday, February 14, at 8:15 a. m. High mass of requiem at St. Joseph's Church at 9 o'clock.

McCRACKEN — On Saturday morning, February 11, 1933, at 8:45 o'clock, ELIZABETH, daughter of the late Henry G. and Mary Milby McCracken, of No. 11 Brushton avenue, East End. Remains at the home of the T. B. Moreland Company, N. Highland avenue at Rippey street, East End, where services will be held on Monday afternoon, at 2 o'clock. Interment private.

RIELAND—At St. Francis Hospital, Friday morning at 1 o'clock, ELEANOR LIEBLER RIELAND, wife of Joseph A. Rieland. Funeral from the family home, 6653 Ridgeville avenue (off Dallas), Monday morning, with high mass of requiem at St. Bede's Church at 9 o'clock. Friends invited.

THOMA—ANNA KOLEPP, daughter of Christina and the late Adolph Thoma (nee Yeager). Funeral from the family home, 709 Edmond street, on Monday, February 13, at 8:30 a. m. High mass at St. Joseph's Church at 9 a. m. Friends and members of Branch No. 224, L. C. B. A., are invited.

WRIGHT—On Friday, February 10, 1933, at 12:15 a. m., WILLIAM J. WRIGHT, husband of Lydia Lane Wright, at his home, 1407 Pennsylvania avenue. Funeral services at Calvary M. E. Church, Allegheny and Beech avenues, on Monday, February 13, at 2:30 p. m. Friends invited.

# NATION FACES FARM PRICE PROBLEM

By MERRYLE S. RUKEYSER
Universal Service.

NEW YORK, Feb. 11.—With farmers pauperized by prevailing low prices, the American economic mechanism is like an eight-cylinder engine with two out of commission.

This diagnosis of the nature of the disequilibrium is coming to be accepted to an increasing extent in influential quarters. It would be heartening if the business and financial leaders would take a part in drafting remedies, instead of leaving the solution of the problem go by default to interested groups, such as the farm organization.

Mr. Rukeyser

In explaining why business and employment are still greatly subnormal, Charles S. McCain, chairman of the board of the Chase National Bank, recently pointed out:

**"The trouble is in the derangement of our industry, due to the fact that our great export industries, and especially agriculture, are prostrate, receiving such low prices for their products that they can not buy manufactured goods, and that the manufacturers consequently are working at a low level . . . It is a problem of getting our industrial life into balance again, so that producers of one kind of goods may make markets for the producers of other kinds of goods. Given this, men will be willing to borrow again and banks eager to lend again because the basis of credit will be restored in the actual movement of goods at fair prices."**

### RECOVERY SIGNS

Many of those who accept this diagnosis believe that the remedy lies in preparing a setup whereby the home market primarily will be made to support agriculture. The domestic allotment plan, toward which President-elect Roosevelt has been sympathetic, and out and out price fixing, such as Senator-elect McAdoo, of California, has proposed, are among the suggested means of thus achieving economic balance.

The continuance of the General Motors dividend was doubtless helped by the better feeling engendered among the directors by the fact that in January the corporation sales showed the largest spurt in nearly two years. That report, plus the announcement that clearings of New York City banks had shown their first improvement in 31 months, constituted straws indicating that a basis for economic recovery is being established. The recurrent theme in Wall street is that business will go forward unless politics upsets the apple cart. As a matter of fact, politics may prove a constructive influence, especially if it bolsters up deficient purchasing power, particularly among the farmers and the unemployed in the cities.

(Copyright 1933, Universal Service, Inc.)

## *'Frisco Not Paying March 1 Interest*

NEW YORK, Feb. 11.—The New York Stock Exchange has received notice that interest due March 1, 1933, on St. Louis and San Francisco Railway Company consolidated mortgage 4½ per cent bonds series A, 1978, will not be paid on that date. The bonds are to be dealt in flat.

## *Oklahoma Raises Crude Allowable*

OKLAHOMA CITY, Feb. 11.—The Oklahoma State Corporation Commission has issued an order increasing allowable oil production from the Oklahoma City field to 120,465 barrels daily from 93,465 barrels, retroactive to February 1.

## WEEKLY BANK CLEARINGS

NEW YORK, Feb. 11.—(AP.)—A substantial improvement appeared in the report of bank clearings for the week ended Wednesday, the total exceeding by that of a year ago for the first time in several years. While the increase was mainly at New York City, some outside centers also showed a gain. Clearings for all leading cities in the United States, as reported to R. G. Dun & Co., of $4,717,171,000 was 2.6 per cent larger than that of last year.

Clearings this week are larger by $475,935,000 than those of the preceding week, whereas a year ago there was a decline of $894,111,000 for the comparative week. The increase at Philadelphia is considerably larger than it has been heretofore, and there was a gain this week at New Orleans as well. At nearly every city where a decline has been shown heretofore the loss is now for a nominal amount only.

Clearings at all leading points, showing increases and decreases as compared with same period a year ago follow:

(Totals in thousands).

| | Week Feb. 8. | Per Cent |
|---|---|---|
| Boston | $ 168,757 | Dec. 16.8 |
| Philadelphia | 290,000 | Inc. 16.0 |
| Baltimore | 50,387 | Dec. 12.2 |
| Pittsburgh | 80,293 | Dec. 17.3 |
| Buffalo | 19,800 | Dec. 19.2 |
| Chicago | 154,000 | Dec. 30.0 |
| Detroit | 54,514 | Dec. 13.1 |
| Cleveland | 52,098 | Dec. 14.5 |
| Cincinnati | 41,828 | Dec. 10.0 |
| St. Louis | 45,200 | Dec. 21.6 |
| Kansas City | 49,883 | Dec. 21.7 |
| Omaha | 15,669 | Dec. 29.8 |
| Minneapolis | 31,758 | Dec. 25.7 |
| Richmond | 24,473 | Dec. 6.6 |
| Atlanta | 24,100 | Dec. 9.1 |
| Louisville | 18,703 | Dec. 4.7 |
| New Orleans | 33,557 | Inc. 4.1 |
| Dallas | 25,148 | Dec. 13.4 |
| San Francisco | 86,900 | Dec. 14.8 |
| Portland | 13,500 | Dec. 12.4 |
| Seattle | 16,740 | Dec. 24.0 |
| TOTAL | $1,297,402 | Dec. 12.2 |
| New York | 3,419,769 | Inc. 9.1 |
| TOTAL ALL | $4,717,171 | Inc. .6 |
| Average daily: | | |
| Feb. to date | $ 805,917 | Dec. 3.9 |
| January | 732,125 | Dec. 24.7 |
| December | 736,603 | Dec. 28.5 |
| November | 678,686 | Dec. 28.1 |

# NEW YORK BOND MARKET

NEW YORK, Fen 11.—(A.P.)—Transactions in the most active bonds on the New York Stock Exchange today were as follows (000 omitted in sales column; United States bonds in dollars and thirty-seconds of dollars):

CORPORATION BONDS.

| Sales. | | High. | Low. | Last. |
|---|---|---|---|---|
| | U. S. GOVERNMENT BONDS. | | | |
| 21 | Lib 3½s 32-47 | 103.13 | 103.12 | 103.12 |
| 1 | Do 1 4¼s 32-47 | 107.28 | 107.28 | 107.28 |
| 159 | Do 1 4¼s 33-38 | 107.14 | 107.11 | 107.11 |
| 5 | Treas 4½s 47-52 | 110.15 | 110.15 | 110.15 |
| 14 | Do 3½s 46-56 | 101.15 | 104.15 | 104.15 |
| 4 | Do 3¼s 40-43Dnr | 102.18 | 102.18 | 102.18 |
| 455 | Do 3½s 44-49 | 99.28 | 99.23 | 99.24 |
| 24 | Do 3s 51-55 | 98.10 | 99.4 | 99.5 |
| | CORPORATION BONDS. | | | |
| 13 | Alb & Sus 3½s 46 | 84 | 84 | 84 |
| 8 | Alleghany 5s 44 | 35¾ | 35¾ | 35¾ |
| 1 | Do adj 5s 44 | 28 | 27½ | 28 |
| 21 | Do 5s 50 | 14 | 13¾ | 14 |
| 5 | Allis Chalm 5s 37 | 18 | 18 | 18 |
| 4 | Am & F P 5s 2030 | 34½ | 34½ | 34½ |
| 1 | Am Ice 5s 53 | 55½ | 55½ | 55½ |
| 10 | Am Metal 5½ 34 | 70¾ | 70¾ | 70¾ |
| 1 | Am Sug Ref 4s 37 | 105 | 105 | 105 |
| 1 | Am T&T 5½s 43 | 107¼ | 107¼ | 107¼ |
| 1 | Do 5s 46 | 106⅝ | 106⅝ | 106⅝ |
| 11 | Do 5s 60 | 105 | 104¾ | 104¾ |
| 4 | Do 5s 65 | 104⅛ | 104⅛ | 104⅛ |
| 2 | Am T & T 4s 36 | 103¼ | 103¼ | 103¼ |
| 1 | Am Tel 5½s 43 | 73 | 73 | 73 |
| 2 | AT&SF Rck 4½s65 | 85 | 85 | 85 |
| 5 | AtlG&W I 5s 59 | 54 | 54 | 54 |
| 4 | A C Line 4½s 64 | 54 | 53½ | 54 |
| 2 | All & Dan 1st 4s48 | 22½ | 22½ | 22½ |
| 1 | All & Yadkin 4s 49 | 26 | 26 | 26 |
| 4 | B & O rfg 6s 95 | 50 | 50 | 50 |
| 1 | Do 1st 5s 48 | 85½ | 85½ | 85½ |
| 6 | Do rfg 5s 95 | 43½ | 43½ | 43½ |
| 19 | Do 4½s 33 | 71 | 71 | 71 |
| 21 | Do 4s&5s 48 | 68 | 67½ | 67½ |
| 67 | Do cvt 4½s 60 | 33¾ | 33¾ | 33¾ |
| 5 | Do gold 4s 48 | 84 | 84 | 84 |
| 2 | Do S W 50 | 69½ | 69½ | 69½ |
| 8 | Bell T Pa 5s 48 B | 106¼ | 106¼ | 107¼ |
| 1 | Bell T Pa 5s C 60 | 110½ | 110½ | 110½ |
| 2 | Beth St p m 5s 36 | 92½ | 92½ | 92½ |
| 8 | Bklyn M Tran 6s68 | 93½ | 93½ | 93½ |
| 3 | Bklyn U El 1st55 | 83½ | 83½ | 83½ |
| 1 | Bklyn U Gas 5s 50 | 105½ | 105½ | 105½ |
| 2 | Buf R&P 5s 37 | 88 | 88 | 88 |
| 7 | Do 4½s 57 | 43½ | 43½ | 43½ |
| 1 | Bur CR&No 5s 34 | 50 | 50 | 50 |
| 2 | Bush Term 5s 55 | 23 | 23 | 23 |
| 1 | Bush Term 4s 41 | 45 | 45 | 45 |
| 4 | Can Nat Ry 5s 70 | 86¾ | 86¾ | 86¾ |
| 8 | Do 4½s 51 | 83 | 82½ | 83 |
| 8 | Do 5s 69 Oct | 87½ | 87 | 87 |
| 9 | Can Pac 5½s 44 | 100¼ | 100¼ | 100¼ |
| 1 | Can Par 4½s 46 | 65 | 65 | 65 |
| 1 | Do 4½s 60 | 65¼ | 65¼ | 65¼ |
| 2 | Do 4s perp | 57 | 57 | 57 |
| 2 | Cen of Ga 5s 59 C | 4¼ | 4¼ | 4¼ |
| 3 | Cen Pac 5s 60 | 61 | 61 | 61 |
| 34 | Do 1st ref 4s 49 | 83½ | 83 | 83 |
| 1 | Cen Steel 8s 41 | 87 | 87 | 87 |
| 5 | Certain-teed 5½s48 | 37 | 37 | 37 |
| 21 | Cheap Corp 5s 47 | 73½ | 73½ | 74 |
| 1 | C & Oh con 5s 39 | 105½ | 105½ | 106½ |
| 3 | Do gen 4½s 92 | 101½ | 101½ | 101½ |
| 20 | C&O 4½s 93B | 101½ | 101½ | 101½ |
| 2 | C B & Q gen 4s 58 | 76 | 76 | 76 |
| 2 | Do 4s ill 49 | 97½ | 97½ | 97½ |
| 1 | Do 3½s ill 49 | 87 | 87 | 87 |
| 1 | C & E Ill 5s 51 | 59 | 59 | 59 |
| 5 | C G L & C 5s 37 | 105½ | 105½ | 105½ |
| 6 | Chi Gt West 4s 59 | 34½ | 34½ | 34½ |
| 5 | C M & St Paul 5s A | 46 | 46 | 46 |
| 1 | Do Pac 5s 75 | 18½ | 18½ | 18½ |
| 5 | CMStPP adj 5s 2000 | 5 | 5 | 5 |
| 1 | Chi & Erie 5s 82 | 49½ | 49½ | 49½ |
| | Do gen 5s 87 | 44¼ | 44¼ | 44¼ |
| 51 | Do cv 4½s 49 | 12¾ | 12¾ | 12¾ |
| 10 | Do 4½s 2037 | 18½ | 18½ | 18½ |
| 10 | Do 4½s 2037C | 18½ | 18½ | 18½ |
| 2 | CH&P 4½s 52A | 33½ | 33½ | 33½ |
| | Do cvt 4½s 60 | 13½ | 13½ | 13½ |
| | Do gen 4s 88 | 64¾ | 64¾ | 64¾ |
| 15 | Do 5s 34 | 24½ | 24½ | 24½ |
| 3 | CTH&SE inc 5s 60 | 25½ | 25 | 25 |
| 4 | Chi U Sta 4½s 63C | 113½ | 113½ | 113½ |
| 2 | Do 5s 44 | 110½ | 110½ | 110½ |
| 1 | Ch & W Ind 4s 52 | 67¼ | 67 | 67¼ |
| 2 | Chile Cop 5s 47 | 42 | 41½ | 42 |
| 1 | Cinn G&El 4s 65 | 95½ | 95½ | 95½ |
| 14 | Cinn Un Ter 5s 57w | 103½ | 103 | 103½ |
| 10 | CI C&SL 4s 51 | 90 | 90 | 90 |
| | Do gen 4s 93 | 78 | 78 | 78 |
| 6 | Colomb G&E 5s 61 | 85 | 85 | 85 |
| 1 | Coml Credit 6s 34 | 100¼ | 100¼ | 100¼ |
| 4 | Coml Inv Tr 5½s49 | 104 | 104 | 104 |
| 2 | Con G NY 5½s45 | 105¾ | 105¾ | 105¾ |
| 2 | Do 5s 57 | 103½ | 103½ | 103½ |
| 3 | Do 4½s 51 | 100¾ | 100¾ | 100¾ |
| 1 | Consum G Chi 5s36 | 103½ | 103½ | 103½ |
| 5 | Container 5s 42 | 43 | 43 | 43 |
| 2 | Do 1st rfg 4s 43 | 80¾ | 80¾ | 80¾ |
| 2 | D&RG 4s 36 | 34 | 33¾ | 33¾ |
| | Do West 5s 55 | 13½ | 13½ | 13½ |
| | Do West 5s 78 | 13½ | 13½ | 13½ |
| 15 | Del L&W 5s 59 A | 101 | 100¾ | 100¾ |
| 4 | Do 5s 52 | 101 | 101 | 101 |
| 10 | Dold Jac Pkg 6s42 | 67 | 67 | 67 |
| 12 | Donner Stl rfg 7s42 | 60 | 60 | 60 |
| 1 | Dug Lt 4½s-67A | 104½ | 104½ | 104½ |
| 8 | Erie 5s 75 | 40½ | 40½ | 40½ |
| | Do rf 5s 75 | 29½ | 29½ | 29½ |
| 1 | Do gen lien 4s 96 | 18½ | 18½ | 18½ |
| 2 | Gen Bak 5½s 40 | 100 | 100 | 100 |
| 1 | Ga Mid 5s 53 | 72½ | 72½ | 72½ |
| 17 | Goodrich BF 6½s47 | 74½ | 74 | 74 |
| | Do 6s 45 | 41¾ | 41¾ | 41¾ |
| 1 | Gr Tk Rr Can 7s40 | 100½ | 100½ | 100½ |
| 9 | Gt Nor Ry 7s36A | 57 | 57 | 57 |
| 1 | Hudson Coal 5s62A | 33¾ | 33¾ | 33¾ |
| 1 | Hud&M rfg 5s57A | 57 | 57 | 57 |
| 2 | Hum O&R 5s37 | 103½ | 103½ | 103½ |
| 1 | Ill Bell Tel 5s56 | 106⅝ | 106⅝ | 106⅝ |
| 12 | Ill Cen 4½s66 | 39 | 39 | 39 |
| 1 | Do 3½s 53 Louis | 59½ | 59½ | 59½ |
| 14 | IC&CSL&NO 5s63A | 50⅝ | 50 | 50 |
| 2 | Interb R Tr 6s32 | 18⅝ | 18⅝ | 18⅝ |
| 16 | Do rfg 5s 66 | 58¾ | 58 | 58¾ |
| 3 | Int Cement 5s48 | 60 | 60 | 60 |
| 8 | Int Hyd El 6s 44 | 36⅝ | 36 | 36 |
| 10 | Int Pap rf 6s 55 A | 13½ | 13 | 13 |
| 21 | Int T&T cvt 4½s39 | 33 | 33 | 33 |
| 2 | Do deb 4½s 52 | 28 | 28 | 28 |
| 9 | Do deb 5s 55 | 31¼ | 31 | 31 |
| 3 | Invest Ed 5s 47 A | 84 | 83½ | 83½ |
| 5 | Do 5s 48 B ww | 85 | 85 | 85 |
| 2 | K C FtS&M 4s 36 | 52 | 52 | 52 |
| 2 | K C P&Lt 4½s 61 | 104½ | 104½ | 104½ |
| 5 | K C South 5s 50 | 60 | 60 | 60 |
| 1 | K C Term 4s 60 | 94 | 94 | 94 |
| 2 | Kan G&El 4½s 80 | 91 | 91 | 91 |
| 2 | Keith B F 6s 46 | 32½ | 32½ | 32½ |
| 1 | Kresge Found 6s 36 | 59 | 59 | 59 |
| 3 | Lac Gas 5s 34 | 93½ | 93½ | 93½ |
| 29 | Lautaro Nit 6s 54 | 3½ | 3½ | 3½ |
| 1 | Leh Val con 4s 2003 | 33½ | 33½ | 33½ |
| 5 | Loew's Inc 6s 41 | 68 | 67¾ | 67¾ |
| 1 | Long Dock 6s 35 | 101 | 101 | 101 |
| 7 | Louis&N 5½s 2003 | 79 | 78 | 79 |
| 2 | Do unified 4s 40 | 91 | 91 | 91 |
| 2 | Do So Jt M 4s 52 | 58 | 58 | 58 |
| 1 | Manhat Ry 4s 90 | 36¾ | 36¾ | 36¾ |
| 1 | Marion S Sh 6s 47 | 35 | 35 | 35 |
| 2 | Market St Ry 7s 40 | 68½ | 68 | 68 |
| 1 | McCrory St 5½s 41 | 31½ | 31½ | 31½ |
| 4 | Mck&Rob 5½s 50 | 35½ | 35 | 35 |
| 5 | Midvale Stl cvt 5s36 | 91¾ | 91¾ | 91¾ |
| 5 | M RR&L 1st 5s 61B | 78 | 78 | 78 |
| 1 | Do 5s 71 | 77½ | 77½ | 77½ |
| 1 | M-K-Tex 5s 62 A | 74¼ | 74¼ | 74¼ |
| 16 | Do adj 5s 67 | 41 | 41 | 41 |
| 2 | Mo Pac cvt 5½s 49 | 9½ | 9½ | 9½ |
| 5 | Do rfg 5s 65 A | 25⅝ | 25⅝ | 25⅝ |
| 16 | Do 5s 77 F | 24¾ | 24½ | 24½ |
| 6 | Do 5s 78 G | 24¾ | 24½ | 24½ |
| 6 | Do gen 4s 75 | 10¾ | 10¾ | 10 |
| 1 | Do 1st 5s 81 | 25 | 25 | 25 |
| 2 | Mob & Oh 5s 38 | 5 | 5 | 5 |
| 27 | Nat Dairy 5½s48 | 82½ | 82½ | 82½ |
| 10 | Natl Steel 5s 56 | 79¾ | 79¾ | 79¾ |
| 1 | N J P&Lt 4½s 60 | 93¾ | 93¾ | 93¾ |
| 2 | N O Pu Sv 5s 52 A | 58¾ | 58½ | 58½ |
| 2 | N Ori Term 4s 53 | 53½ | 53½ | 53½ |
| 4 | N Y C deb 6s 35 | 63 | 62½ | 63 |
| 5 | Do rf&im 5s 2013 | 49¾ | 49¾ | 49¾ |
| 23 | NYC&HR 4½s2013 A | 45½ | 45½ | 45½ |
| 6 | Do deb 4s 34 | 70¾ | 69½ | 69½ |
| 2 | Do 4½s 2013 | 45½ | 45½ | 45½ |
| 7 | Do rfg 3½s 97 | 80 | 80 | 80 |
| 12 | N Y C&St L 6s 35 | 12½ | 12½ | 12½ |
| 2 | Do 5½s 74 A | 20½ | 20½ | 20½ |
| 4 | Do 4½s 78 C | 17½ | 17½ | 17½ |
| 4 | N Y Conn Ry 4½s53 | 95¾ | 95 | 95 |
| 2 | NY&Erie 3dex4½s33 | 100⅜ | 100⅜ | 100⅜ |
| 4 | NYNH&H cv db4s48 | 80 | 80 | 80 |
| 10 | Do 1st&rfg 4½s67 | 62½ | 62½ | 62½ |
| 5 | Do deb 4s 57 | 43 | 43 | 43 |
| 1 | NYO&W rfg 4s 92 | 59½ | 59½ | 59½ |
| 1 | N Y Ry inc 6s 65 | 1⅞ | 1⅞ | |
| 25 | N Y Steam 5s 56 | 102½ | 102½ | 102½ |
| 1 | N Y T g 4½s 39 | 105¼ | 105¼ | 105¼ |
| 5 | N. Y. W&Bo 4½s 46 | 44 | 44 | 44 |
| 11 | Nor & W con 4s 96 | 99½ | 99½ | 99½ |
| 10 | Nor Am Co 5s 61 | 83¼ | 83¼ | 83¼ |
| 1 | Nor Am Ed 5s 57 A | 81 | 81 | 81 |
| 24 | Nor Am Ed 5s 69 C | 78 | 78 | 78 |
| 6 | Nor Pac 6s 2047 B | 75¾ | 74¾ | 75 |
| 1 | Nor Pac gen 3s 2047 | 58¾ | 58¾ | 58¾ |
| 1 | Ogden&L Cha 4s 48 | 50 | 50 | 50 |
| 3 | Owens Ill G 5s 39 | 101½ | 101⅜ | 101½ |
| 8 | Pac G & Elec 5s 42 | 105⅜ | 105⅜ | 105⅜ |
| 10 | Pan-Am 6s 40 | 35⅜ | 35⅜ | 35⅜ |
| 3 | Par-Fam-Lask 6s47 | 10½ | 10½ | 10½ |
| 5 | Para Publix 5½s50 | 11 | 10⅝ | 10⅝ |
| 40 | Pen P&L 4½s61 | 92⅝ | 92⅝ | 92⅝ |
| 13 | Pen RR 6½s36 | 103¼ | 103¼ | 103¼ |
| 2 | Do gen 5s 68 | 96 | 96 | 96 |
| 1 | Do 5s 64 | 89 | 89 | 89 |
| 1 | Do 4½s 63 | 87½ | 87½ | 87½ |
| 7 | Do gen 4½s 65 | 89¼ | 89¼ | 89¼ |
| 1 | Do gen 4½s 81 | 81 | 81 | 81 |
| 2 | PGL&Coke 5s47 | 106⅝ | 106⅝ | 106⅝ |
| 10 | Phil B&W 4s43 | 101 | 101 | 101 |
| 14 | Phila Co 5s67 | 88 | 85½ | 88 |
| 11 | Phil Read C&I 6s49 | 40½ | 39¾ | 40½ |
| 2 | Philippine Ry 4s37 | 20¾ | 20¾ | 20¾ |
| 26 | Phillips Pet 5½s39 | 73 | 72 | 73 |
| 2 | P & W Vt 4½s60C | 37½ | 36¾ | 37½ |
| 7 | Portld G El 4½s60 | 65½ | 65 | 65 |
| 9 | P Svc E&G 4s71 | 99⅝ | 99⅝ | 99⅝ |
| 2 | Pure Oil 5½s 37 | 72¼ | 72¼ | 72¼ |
| 3 | Richfield Oil 6s 44 | 26 | 26 | 26 |
| 4 | R I Ark&L 4½s34 | 23⅝ | 23⅝ | 23⅝ |
| 1 | St Jos Ld 5½s41 | 85½ | 85½ | 85½ |
| 7 | SLIM&S 4s R&G33 | 51⅝ | 51⅝ | 51⅝ |
| 1 | S L S F 4½s 78 | 10¼ | 10¼ | 10¼ |
| 6 | Do 1½s 78 ctfsip | 10 | 9 | 9 |
| 23 | Do 4s 50 A | 13 | 12¾ | 13 |
| 24 | St P M&M 4½s 33 | 97 | 96½ | 96½ |
| 4 | St Paul Un Dep 5s | 99½ | 99½ | 99½ |
| 1 | Shell Pipe Line 5s52 | 78 | 78 | 78 |
| 28 | Shell Un 5s 47 | 77 | 76½ | 77 |
| 16 | Do 5s 49 ww | 77¾ | 77¼ | 77¾ |
| 4 | Sinc C Oil col 7s37 | 99 | 98½ | 99 |
| 1 | Do 6½s 38 | 97 | 97 | 97 |
| 1 | Smith 6½s 33 | 100½ | 100½ | 100½ |
| 2 | Solvay Am 5s 42 | 91¾ | 91½ | 91¾ |
| 11 | S Pac rfg 4s 55 | 78½ | 78¼ | 78½ |
| 6 | Do 4½s Ore Ln77 | 70⅝ | 70⅝ | 70⅝ |
| 1 | South Ry 6½s 56 | 27½ | 27½ | 27½ |
| 2 | Do con 5s 94 | 63¼ | 63¼ | 63¼ |
| 34 | Do gen 4s 56 | 23½ | 23 | 23 |
| 1 | S W Bell Tel 5s54 | 108⅛ | 108⅛ | 108⅛ |
| 9 | St Oil N Y 4½s 51 | 100 | 100 | 100 |
| 23 | Studebaker 6s 42 | 37½ | 37 | 37¼ |
| 1 | Ten E P rfg 6s47A | 91 | 91 | 91 |
| 5 | Texark F 5½s50A | 65⅝ | 65⅝ | 65⅝ |
| 3 | Tex Cp 5s cvt 44 | 89½ | 89½ | 89½ |
| 11 | Tex & P 5s 79 C | 56 | 56 | 56 |
| 10 | Third Ave adj 5s 60 | 27½ | 27¼ | 27¼ |
| 9 | Tob Pr NJ 6½s2022 | 100 | 100 | 100 |
| 3 | Un EL&P 5s 37 | 104 | 104 | 104 |
| 1 | Un Pac 4½s 47 | 93 | 93 | 93 |
| 25 | Do 1st 4s 47 | 100⅝ | 100⅝ | 100⅝ |
| 5 | Util P & L 5½s47 | 26⅝ | 26⅝ | 26⅝ |
| 2 | Do 5s 59 ww | 24½ | 24½ | 24½ |
| 7 | Virginia Ry 5s 62 | 95⅝ | 95⅝ | 95⅝ |

## January Motor Output Tops Last Year

NEW YORK, Feb. 11.—(AP.)—The National Automobile Chamber of Commerce announced that January production by its members was 5 per cent above January, 1932, the first comparative rise since August, 1931. Output of 115,915 cars and trucks was 38 per cent above December.

# STEEL OUTPUT IN SEASONAL UPTREND

By B. E. V. LUTY

Production of steel ingots increased 19.1 per cent from December to January. The increase was of usual seasonal proportions and furnished encouragement to those who doubted whether there would be any material increase so early in the year.

Production in January was at 17.78 per cent of capacity, against 15.02 per cent in December, 19.06 per cent in October, the high month since last May, and 14.26 per cent in August, the low month in the whole recession.

Production in the last two weeks has been steady at about 19 per cent, some increases in demand being offset by curtailment of production due to stoppage of operations by the Ford Motor Company on account of the Briggs strike.

The January decrease of 69,496 tons in unfilled obligations of the Steel Corporation is attributed chiefly to shipments of rails and fabricated structural steel against old obligations, not offset by fresh bookings in these lines. The major part of the month's shipments was against orders received during the month. In the old days unfilled obligations underwent large increases in December and January due to buying for forward delivery, a practice which gradually waned and then almost entirely disappeared.

### NO GENERAL INCREASE

Steel production is now at about one-fourth above the December rate, yet there are no outstanding cases of increased buying, there being merely a multiplication of miscellaneous small orders in addition to there being heavier operation at tin plate mills on specifications against the new contracts for the season now opened.

Such increase as has occurred in steel demand is regarded as being purely of seasonal character, not reflecting any improvement in general business conditions. The increase of last September and October was partly seasonal and partly general. It is still felt that the beginning of emergence from depression occurred at that time, but in so mild a manner as to be only barely discernible.

For a couple months more further improvement of strictly seasonal character is to be expected according to precedents. There remains to develop improvement of more general character, by way of the large consuming lines beginning to grow active. The automobile industry is between periods, having largely supplied dealers with samples and awaiting the time for buying by the public.

### PRICES FIRM UP

Since the first of the year railroads have released 30,000 to 40,000 tons of rails against old orders, and inquiries for the coming season are expected within 30 days, while a fair amount of track material is being taken. Other railroad activity affecting steel is not expected before about the middle of the year.

Prospects of fabricated structural steel are indefinite.

The finished steel price situation has grown more complicated, for recently there was question as to price stability in certain lines while now advances in two products are in the air. Several wire interests have definitely adopted advanced prices on nails and barb wire, quoting nails at $1.85 and barb wire at 2.35c. In the sheet trade there is a strong trend towards rigidly quoting prices slightly higher than those going recently following the large declines since the first of the year. Bars, shapes and plates are regarded as firmer than a month ago.

The scrap market shows no change in actual prices, but the tone is visibly stronger by reason of no distress material appearing despite the very small absorption by consumers for weeks past.

## INVESTMENT TRUSTS

| | Bid. | Asked. |
|---|---|---|
| Am & Gen Sec A | 5 | 10 |
| Do B | ¾ | 1 |
| Do $3 pfd | 27 | 35 |
| Am Bank Stock | 1.35 | 1.60 |
| Am Br & Con 6s pfd | 6 | 8 |
| Am Business Shares | 1.36 | 1.45 |
| Am Comp Tr Shares | 2⅜ | 3 |
| Am Fdrs 6s pfd | 11 | 17 |
| Do 7s pfd | 11½ | 17½ |
| Am Ins Stocks | 1 | 2 |
| Assoc Stand Oil | 3 | 5½ |
| Bancamer Blair | 2 | 2⅜ |
| Bankers Nat Inv | 10¾ | 11½ |
| Bansicilla Corp | 3 | 3½ |
| Basic Industry | 1.94 | |
| British Type Inv | 45 | 70 |
| Bullock Fund | 10⅜ | 11⅜ |
| Central Nat Corp A | 19 | 21½ |
| Do B | 2 | 3 |
| Century Trust Shares | 15½ | 17½ |
| Chain & Gen Equities | ⅝ | ¾ |
| Chartered Invest | ¾ | 1 |
| Do pfd | 51 | 56 |
| Chelsea Exchange A | ¾ | 1 |
| Do B | 1-13 | 3-16 |
| Consol Equit | ¾ | 1⅛ |
| Cumulative Tr Sh | 2.61 | |
| Corporate Trust | 1.58 | |
| Do AA | 1.52 | |
| Do AA mod | 1.57 | 1.70 |
| Do accum ser | 1.52 | |
| Do accum ser mod | 1.57 | 1.70 |
| Crum & Foster | 8½ | 12 |
| Do 8s pfd | 75 | 85 |
| Crum & Foster Ins | 8 | 10 |
| Do 7s pfd | 60 | |
| Depos Bk Shrs N Y | 2.95 | |
| Do A | 2⅝ | 3¼ |
| Depos Ins Shrs A | 2⅝ | 3 |
| Diversified Trust A | 68⅝ | |
| Do B | 5½ | |
| Do C | 2.10 | 2.30 |
| Do D | 3.00 | 3.10 |
| Dividend Shrs | 1.02 | 1.09 |
| Equity Invest conv stpd | 1 | |
| Equity Trust Shares | 2.00 | 2.25 |
| Fidelity Fund, Inc | 46⅞ | 50⅝ |
| First Common Stocks Corp | 1.30 | 1.50 |
| Five Year Fixed Trust | 2.55 | |
| Fixed Trust Shares A | 5.61 | |
| Do B | 4.50 | |
| Fund Trust Shares A | 2⅜ | 3½ |
| Do B | 2⅜ | 3½ |
| Gude Winmill Trad | 32 | |
| Huron Holding | ¾ | |
| Incorp Investors | 12⅝ | 13 |
| Independ Trust Shares | 1.70 | 2.00 |
| Int Sec Corp Am A | ¾ | 1 |
| Do 6s pfd | 11½ | 18 |
| Do 6½s pfd | 12 | 20 |
| Inv Trust N Y Coll A | 3½ | 3⅝ |
| Invest Trustee Shares | 3⅜ | |
| Low Priced Shares | 2½ | |
| Major Corp Shares | 1⅜ | |
| Mass Invest Trust | 13⅜ | 15⅜ |
| Mutual Inv Trust A | 3⅜ | 4⅜ |
| Mutual Manage | | 2½ |
| Nation Wide Sec | 2.48 | 2.68 |
| Do vtc | 7 | 8½ |
| Natl Tr Shrs | 4½ | 5 |
| N Y Bk Tr Shrs | 3½ | 4⅛ |
| North Am Bond Tr ctfs | 82½ | 85½ |
| Nor Am Tr Shares | 1.30 | |
| Do 5s | 1.66 | 1.90 |
| Do 5s | 1.66 | 1.90 |
| Northern Secur | 28 | 34 |
| Oil Shares units | 3½ | 5½ |
| Old Col Inv Tr | | 2½ |
| Old Col Tr Assoc | 7 | 8½ |
| Petrol Trad A | 8 | 10 |
| Quarterly Income Shrs | 1.13 | 1.21 |
| Repres Tr Shrs | 6.70 | 6.80 |
| Second Int Sec A | ½ | 1½ |
| Do B | ¼ | ½ |
| Do 6s 1st pfd | 14 | 25 |
| Secur Corp Gen $6 pfd | 81 | |
| Selected Am Sh | 1.70 | 1.80 |
| Selected Cumul Sh | 4½ | 5½ |
| Selected Income Sh | 2.25 | 2.5 |
| Selected Manage Trust | 3.65 | 4.15 |
| Spencer Trask Fund | 10⅛ | 10.5 |
| Stand All Am Tr | 2.80 | |
| Stand Am Tr Shares | 2.45 | |
| Stand Coilat Trust | 3½ | 4½ |
| State Street Invest | 41½ | 45½ |
| Super of Am Tr A | 2.30 | |
| Do AA | 1.40 | 1.60 |
| Do B | 2.40 | |
| Do BB | 1.40 | 1.60 |
| Do C | 4.05 | 4.50 |
| Do D | 3.95 | 4.45 |
| Supervised Shares | 1.25 | 1.35 |
| Trust Fund Shares | 2⅜ | 3 |
| Trust Shares of Am | 2⅜ | 2⅞ |
| Trustee Stand Inv C | 1.50 | 1.75 |
| Do D | 1.45 | 1.70 |
| Trustee Std Oil A | 2⅜ | |
| Do B | 2⅜ | 3⅜ |
| Trusteed N Y Bk Shares | 1.50 | 1.70 |
| Trusteed Am Bk A | 2⅜ | 3⅜ |
| 20th Cent Fixed Tr | 1.80 | |
| Do B | 1.95 | 2.20 |
| Two-Year Trust Shares | 8⅜ | 8⅝ |
| United Fixed Shares | 1½ | 2 |
| United Fdrs 1-70 Com | 1⅜ | 4¼ |
| United Ins Shares | 2⅜ | |
| United Bank Trust | 4⅜ | 5⅝ |
| U S & Brit Int Ltd A | ¾ | 1 |
| Do B | ⅝ | ¾ |
| Do $3 pfd | 9 | 11 |
| U S Elec Lt & Pow A | 14 | 14½ |
| Do B | 2.38 | 2.48 |
| Do B vtc | 8½ | 8¾ |
| Universal Trust Sh | 2.02 | 2.07 |

## *Chesapeake Traffic Higher in January*

CHICAGO, Feb. 11.—(AP.)—The Chesapeake and Ohio Railroad reported a gain of four per cent in freight traffic for January over the same month in 1932—101,326 cars against 97,354. The road also reported it ended 1932 with working capital of $5,859,699, compared with $4,921,831 at the close of 1931.

# COTTON CLOTH EXPORTS UP

NEW YORK, Feb. 11.—(AP.)—Per capita consumption of cotton textiles in 1932 dropped to 48.8 square yards from 54.88 in the previous year and the peak of 71.71 in 1923, a 10-year summary of the Association of Cotton Textile Merchants of New York discloses.

More than 884,000 spindles were scrapped by the cotton textile industry during the year, bringing the total dismantled since 1923 the high record year, to about 6,500,000 units. Spindles in place at the beginning of 1933 totaled 31,442,174, according to the summary. Spindles active at any time during the year ended July 31, 1932, totaled 27,271,938 compared with $28,979,646 in the previous year.

Production in square yards amounted to 6,445,342,000 in 1932, compared with 7,140,653,000 in 1931 and 8,980,415,000 in 1927, the peak year. The summary shows that exports increased slightly last year to 375,446,000 square yards from 366,959,000 in the previous period. The high level in exports was established in 1927 with 565,021,000 square yards.

## *Reshipped Wheat Question Muddled*

LONDON, Feb. 11.—(AP.)—Customs authorities of the United Kingdom who several days ago refused the 6 cents Empire preference to a shipment of Canadian wheat by way of Buffalo and New York, said today the ruling was not "absolutely final."

This announcement throws open once more the whole question, of tremendous importance to Canadian wheat shipping interests, as to whether Canadian wheat shipped by way of the United States is eligible for the preference.

# NEW YORK CURB MARKET

NEW YORK, Feb. 11.—Following is the list of transactions on the New York Curb Exchange, giving all stocks and bonds traded (00 omitted in sales column of stock list, 000 omitted in sales column of bond list):

STOCKS.

| Sales. | | High. | Low. | 11:45. |
|---|---|---|---|---|
| | —A— | | | |
| 1 | Acme Wire vtc | 3¾ | 3¾ | 3¾ |
| *50 | Ajax Co Am pfd | 42 | 42 | 42 |
| 1 | Am Beverage | 2¾ | 2¾ | 2¾ |
| 1 | Am Gas & El | 37½ | 37½ | 37½ |
| *50 | Am Laun Mch | 8¾ | 8¾ | 8¾ |
| 25 | Am Maracaibo | 1¾ | 1¾ | 1¾ |
| 3 | Am Sup Power | 3¾ | 3¾ | 3¾ |
| 4 | As G&EL A | 1¾ | 1¾ | 1¾ |
| 10 | Atlas Corp | 1⅞ | 1⅞ | 1⅞ |
| 2 | Do war | 2¾ | 2¾ | 2¾ |

# Walter Winchell ON BROADWAY

***The Love Letters of W. W.***

*MRS. FRANKLIN DELANO ROOSEVELT*, Warm Springs, Ga. My Dear Mrs. Roosevelt: I am sorry, really, to learn that you are thinking of giving up your radio talks because some rich New York newspapers thought you should. I don't agree with the newspapers that inferred a President's mate should be an ornament instead of a woman.

Seems to me that these papers overlooked the fact that you turn over your entire radio wages, a considerable sum, to charity, and that much of that money goes to buy poor children milk. You see, Mrs. Roosevelt, the rich owners of those papers don't need milk—and so they wouldn't know what it means to need it and not be able to get it. I understand that your husband won't be opposed to your work if he finds that the people want you on the air. So I thought you'd like it if I asked them "how about Mrs. Roosevelt continuing on the radio—even after March 4?" Whatever mail I get in response to that query I'll turn over to you—so you can show it to your husband—and to the rich papers that think "Hunger Knows No Holiday!" is strictly a slogan. Good wishes, good health and all the other goodies.

*MR. LOUIS WILEY, NEW YORK TIMES*, New York City: My dear Mr. Wiley: Thanks for acknowledging my letter in which you said: "Your effort for one of the Hundred Neediest Cases deserves warm commendation. Be assured that we would not wish, directly or indirectly, to give the impression that we sought to disparage your worthy action." I am happier, sir, for that trade paper editor (with whom I am having a personal row) certainly hit too low when he stated that I had taken up the Times cause "without the Times' consent, etc."

*ALFRED E. SMITH, EDITOR THE OUTLOOK*, Empire State Bldg., City: My dear Mr. Smith: The excitement in the Senate and House of Representatives over the story in your magazine by Sergeant-at-Arms Barry, who was dismissed for his "effrontery," naturally interests me. I suspect you've heard of me, sir. Your contributor, Barry, is a pale carbon copy of my usual continuity, but I applaud him and your magazine for not being afraid.

It might interest you, Mr. Smith, to know that some Washington news correspondents for New York papers are saying among themselves that if Mr. Barry is made pretty mad he may spill too much and make faces redden that never blushed before. At any rate, you now know how it feels to be a real editor, but don't worry.

*THE HON. FIORELLO LA GUARDIA*, House of Representatives, Washington, D. C.: Dear Mr. La Guardia: Thanks for your letter concerning the mysterious phone call to the broadcasting station. They merely told me that La Guardia called—and I never heard of another—so I assumed it was you, sir.

When you hurl a scallion at me for letting someone slip one over on me I can't object, and when you add that both Mrs. La Guardia and yourself always enjoy my talks at home and "sometimes get a real kick out of them" you make me happier.

Not that I'm changing the subject—but how about the beer we probably won't get? And if you don't mind my saying so from a taxpayer's point of view, I think the members of Congress who yelped so loud when they were asked to take a cut in salaries (to help balance the budget) missed a chance to make themselves more popular with Mr. and Mrs. America, who are carrying the freight with this Congress imposed tax and that one!

At any rate, it is nice to meet you this way, and don't stop writing because some jealous radio stars (who get little or no fan mail) started the legend that people who send fan mail are morons. Which reminds me of this: "Oh, see the nappy moron! He doesn't give a damn. I wish I were a moron. My gosh! Perhaps I am!!!"

(Copyright, 1933, Daily Mirror, Inc.)

## Second Week

**Diana Wynard plays the leading femine role in "Cavalcade," photoplay of Noel Coward play that will begin a second week in the Nixon Monday.**

## MUSIC

Minneapolis Symphony Orchestra

SYRIA MOSQUE

PROGRAM:

Overture—Academic Festival.....Brahms
Symphony in D Major, No. 2.....Brahms
Death and Transfiguration.....Strauss
Capriccio Espagnol.....Rimsky-Korsakow

The Minneapolis Symphony Orchestra, Eugene Ormandy conducting, gave music in abundance last night in Syria Mosque. The audience was shockingly small; perhaps Pittsburghers are beginning to cast their votes for their own orchestra.

**Mr. Lissfelt**

In hearing this orchestra for the second time under Ormandy, one cannot fail to notice the vast changes this young man has wrought upon his men. One misses the scholarly attitude of his predecessor, that fine balance of tone and the gentler weaving of the music.

Ormandy has raised the tone to brilliance indeed. There is a virile beat in all he creates, but with it a monotony of conception from beginning to end of his program; a sort of hammer and tongs beat which begets loudness instead of grandeur and a total loss of subtle nuances.

In this respect the Brahms Symphony suffered immeasurably more than the overture. How different those blasts in the brass choir during the Strauss tone poem from Koussevitsky's playing of the brass, which earlier in the season left most of the audience in tears of joy.

The gay atmosphere of Rimsky-Korsakow's "Spanish Caprice" was more in keeping with the present temper of the orchestra. It will be interesting to watch the development of this young conductor and hear his music in his mellower years.

The orchestra plays a charming program in Carnegie Music Hall this afternoon, "An Afternoon in Vienna," music entirely from the irresistible Strauss Album.

J. FRED LISSFELT.

## THEATER CLOCK

**NIXON: Clive Brook, Diana Wynyard in film, "Cavalcade."** Daily at 2:30 and 8:30 p. m.

**PENN: Claudette Colbert, Frederick March in film, "Tonight is Ours."** Daily at 10:30 a. m., 12:28, 2:26, 4:24, 6:22, 8:20 and 10:19 p. m.

**STANLEY: Lionel Atwill in film, "Wax Museum."** Daily at 10:48 a. m., 12:42, 2:36, 4:30, 6:24, 8:18 and 10:12 p. m.

**WARNER: Barbara Stanwyck in film, "Ladies They Talk About."** Daily at 11 a. m., 12:44, 2:28, 4:12, 5:39, 7:23, 9:07 and 10:51 p. m.

**DAVIS: Joan Bennett in film, "Wild Girl," and Pat O'Brien in film, "Laughter In Hell."** Complete shows begin daily at 11:30 a. m., 12:36, 3:20, 6:04 and 8:48 p. m.

**FULTON: Sylvia Sidney, Cary Grant in film "Madame Butterfly."** Daily at 11:44 a. m., 1:42, 3:40, 5:42, 7:40 and 9:42 p. m.

**VARIETY: Lois Wilson in film, "The Secrets of Wu Sin."** George Dewey Washington in stage show. Continuous from 11 a. m.

**SHERIDAN SQUARE: Helen Hayes, Gary Cooper in film, "Farewell to Arms."** Daily at 12:23, 2:23, 4:23, 6:23, 8:23 and 10:23 p. m.

**ENRIGHT: Lee Tracy, Lupe Velez in film, "Half Naked Truth."** Daily at 12:30, 2:30, 4:30, 6:30, 8:30 and 10:30 p. m.

**AVENUE CINEMA: Russian film, "Men and Jobs."** Also H. B. Warner, Lila Lee in "Unholy Love." Alternating daily at 11 a. m., 12:05, 1:15, 2:30, 3:30, 4:35, 5:45, 6:50, 8, 9:05 and 10:15 p. m.

## *Meadville Opens New $125,000 Plant*

MEADVILLE, Pa., Feb. 11.—(AP.)—Meadville's new $125,000 sewage treatment plant was placed in official operation today after a test run of one week.

## *Oppose Moratoriums On Road Building*

ERIE, Feb. 11.—(AP.)—Milton W. Schaffner, president of the Erie Motor Club, said his organization will join the state-wide campaign opposing Speaker Grover C. Talbot's suggestion to declare a moratorium on highway construction and divert money from the state highway fund to unemployment relief.

# SCREEN VIEWS -:- Opinions About Attractions In Cinema Theaters -:- MOVIE SHOTS

## Spine Chiller Feature In Stanley

By WILLIAM J. LEWIS

If you want to treat your nerves to a tingle, your spine to a few chills, your flesh to a mess of creeps and your blood pressure to some extra jolts, the prescription of the week is "The Mystery of the Wax Museum," latest horror picture, that opened in the Stanley yesterday. It is as gruesome as "Frankenstein," but not steadily so, having plenty of what are called "lighter moments," and as weird as "Dracula," plus the excitement of swift movement of a weird melodramatic tale that is right up to date in its time and locale.

The story begins in London, with Lionel Atwill, owner of a wax figure museum of his own artistic creations, surviving a fire set by his partner to collect insurance on the place. Then it switches to New York, where Atwill, seemingly a cripple, opens a new museum, which attracts the attention of an energetic female reporter when a girl is murdered. She suspects that beneath the wax of one of the figures is the body of the girl, which has disappeared from the morgue.

Glenda Farrell plays the reporter, and in pursuit of her idea, she has strange experiences through contact with the queer Mr. Atwill and some of his assistants, including a mute. Fay Wray, her friend, however, has the most terrifying time when she goes to meet her finance, also an employe of the museum, and finds herself a prisoner. And that is as far as we can go into details, since this is a mystery film, the interest in which would be greatly lessened if you knew the answer.

The picture is in natural color, which also adds greatly to the effect, for the photography plays as important a part as anything else in getting the terror in the story to register. Even shadows are significant.

The parts are well acted by those mentioned as well as Frank McHugh, as a skeptical managing editor, Allen Vincent, Gavin Gordon, Edwin Maxwell and Holmes Herbert.

## "Silver Cord" To Be Film

By HARRISON CARROLL

HOLLYWOOD, Feb. 11.—If you don't belive the film companies are gaining courage, how about this? RKO is going to star Irene Dunne in "The Silver Cord," Sidney Howard's bitter but trenchant drama about selfish mother love.

For years now, the studios have dodged this play, fearing to tread upon such delicate ground. Of course, I don't know just how far RKO intends to go with Howard, but I gather it's the whole way. Jane Murfin will do the treatment and John Cromwell will direct.

"The Silver Cord" is sure to create controversy. When it played on the stage here, with Nance O'Neill as the jealous mother, and Kay Johnson as the clear-seeing daughter-in-law, a famous woman composer rushed back-stage and demanded to know why the drama was allowed to be produced. Others were just as loud in its praise. In no case, I believe, was the playgoer indifferent.

Should they want her, RKO will find the actress who created the mother role ready at hand. For that Broadway performance, Laura Hope Crewes won universal acclaim.

"The Silver Cord" will be produced by Pan Berman and is slated to start soon after Irene Dunne and her party return from their trip to Mexico and Palm Springs. That ought to be within a few days now.

* * *

Intimates of Charlie Chaplin say that the comedian would like to have the custody of his children six months out of the year. Some kind of court action is brewing.

* * *

Did the dancers goggle at the Beverly Wilshire when Mae Murray, Mary McCormick and their two Prince M'Divanis showed up in the gold room the other evening.

* * *

Too bad about Marion Nixon and Eddie Hillman. They tried very hard to make a go of their marriage, but it didn't work out.

* * *

Latest report is Mary Pickford will leave here Monday. The star plans 10 days in New York to shop and see plays. Mary is not yet sold on "Shantytown" and she wants to line up her next story before leaving. . . What's this I hear about Jack Dempsey taking Fifi Dorsay around in Chicago. And with Fifi's Argentine boy friend on the way. Well, Jack disposed of one gentleman from the Pampas . . . Wampas Starlet Dorothy Layton will have the ingenue lead in "Pickup" at Paramount. Understand the father of this young actress is a vice president of one of New York's big insurance companies . . . You see Gwili Andree and Willis Goldbeck at all the late spots these evenings.

(Copyright, 1933, King Features Synd., Inc.)

## *Five Nuns to Take St. Benedict Vows*

ERIE, Feb. 11.—(AP.)—Five nuns will participate in reception and profession services for the Order of St. Benedict to be held here Monday, with Bishop John Mark Gannon, of the Erie Catholic Diocese, officiating.

Helen Beuchner and Margaret McDonald, both of Oil City, and Philomena Heinrich, of Clarion, will receive habits, and Sisters M. Josephine Zimmer, Sharon, and M. Louise Marking, Oil City, will make final profession.

## Danced to America

*LILIAN HARVEY, ENGLISH-BORN STAR OF 'CONGRESS DANCES,' GERMAN-MADE FILM, CALLED TO HOLLYWOOD*

## Broadways Of the World — All in a Day

By Mark Hellinger

ABOARD THE BUDAPEST-ATHENS EXPRESS:—I'll be in Athens in three hours, and I'm glad of it. This has been a long trip, and a tiresome one. You gaze from your window for hours at a stretch, but there is nothing to see. A rolling, monotonous country. A group of mountains in the distance. A stop at a small station and the whine of a beggar. During the night, a terrible cold. During the day, an unpleasant warmth. No, I don't think honestly that you'd care much about it.

It will be best, I imagine, to give you different impressions of this journey in episodic fashion. The train lurches so at the moment that it is difficult to write. There are, however, definite pauses. Although this is the best train into Athens, we travel on but a single track. And every once in so often, we are compelled to pull on a side track and await the passing of a lumbering freight train.

When that occurs I can pound away in peace. And it seems to occur quite frequently. The porter tells me that we will be about two hours late arriving in Athens.

"But that's quite good," he adds. "You can figure by that that you are almost on time."

I suppose I must consider myself lucky. The porter in my car speaks decidedly good English. He's the only person on the train who speaks our lingo at all and, luckily enough, he's handling my compartment. Since there is but one other man in the entire car, my porter hasn't very much to do. He speaks to me very often; sometimes too often.

I asked him last night if they had many accidents along that road. He laughed.

"Quite a few," he replied. "It was almost on this very spot that this very train missed being blown up only a few weeks ago. If you look sharply through the windows, you will see a guard stationed every mile or so. They're taking no chances now."

I grew a bit nervous.

"What happened?" I asked.

"All political," he returned with a shrug. "Nobody knows the exact story. One man had two bombs planted and was just connecting the switch with a third when the whole thing blew up. This train wasn't more than a half-mile away when the engineer saw the explosion and stopped quickly. The man who planted the bomb was, of course, blown to pieces."

He laughed again.

"It was funny," he added.

"Must have been," I asserted. "Is that the closest you ever came to death on this run?"

He shook his head.

"No," he continued. "I came closer. I don't think I would have been killed even if we had hit those bombs. Only the first three cars would have been blown up, and this is the fifth.

"Yes, I came much closer in an accident last year. Maybe you remember reading about it. More than 40 people killed, I think. I was supposed to be on the train. It was my regular run. But at the last moment they held me over and put me on a special train that was going later. So my partner went instead of me.

"It was a very bad accident. Almost everybody was killed. The car that I always had was all smashed to pieces."

"And your partner," I asked. "Was he killed?"

He threw up his hands.

"No," he cried. "He was in a hospital for seven months, but he's walking around again now. You can't kill a railroad porter. Isn't that funny?"

"Hilarious," I agreed . . . . .

We have just stopped at a small Greek station. There seems to be no occasion for the stop, but I suppose it is the custom. The station is a small red building and, like most of them, is situated some distance away from the town it serves. You must gaze sharply to see the tiny town buried some two or three miles in the hills.

There is almost a total lack of life. On a sagging bench sits a man in uniform. He looks glumly at the train and makes no motion whatsoever. To his left sits a small boy, holding a mangy dog by its right ear. The boy looks at me and holds out his hand. If I nod, he will get up to take whatever coin I might toss him. But if I don't nod, he isn't going to make a wasted trip. I don't nod—so he sits as he is.

We stand there perhaps two minutes. The porter of the car ahead suddenly comes into view with an empty bottle and makes for a pump on the side of the station. He pumps water into the bottle, spilling three times the amount that he can get through the small neck.

When the bottle is filled, he gazes at it in the sunlight. He is apparently satisfied. He waves his right hand ahead and walks back to his car. There is a shrill whistle from far ahead. With a jerk the train moves.

I look at the little boy as we pass. He sees me looking and he raises his hand again. But this time he doesn't beg. He places his fingers to his nose and wriggles them vigorously. It is his sign of the recognition of the brotherhood of man . . .

The only other occupant of this car is the Austrian Ambasador to Grecee. He is a kindly-looking gentleman, but he encourages no conversation whatsoever. When he wants something done, he talks to the porter by motion. I made three distinct efforts to draw my only traveling companion into a bit of wordage—but all I received for my pains was a kindly smile. So finally gave it up.

Only once did I hear him speak. That came to pass when the Jugo-Slavian customs officials came through the train. It 'was three o'clock in the morning and the Austrian Ambasador, of course, was travelling on a diplomatic passport. But that made no difference to the highly important officials. After they had turned my luggage inside out, they insisted on awakening the Ambassador.

It was then that he spoke. Wide-eyed in admiration, I listened as the words poured forth from his compartment. I didn't catch many of his words, but I knew he was saying what was in my heart. The customs officials had no chance to reply. They retreated in confusion after a hurried apology.

For the first time in my life I wished that I, too, were an Ambassador . . .

We are but a short distance from Athens now. I am beginning to see signs of life and a more definite civilization. The porter just raced into my room with an animated kisser.

"I have news for you," he cried. "We are nearing Athens."

I nodded.

"I know that," I replied. "I can recognize the signs."

"But you don't know this," he insited. "We have gained time! We are only an hour and a half late!"

"That's fine," I returned, "but I don't quite understand. Is it so unusual for this train to make up its lost time?"

"Unusual?" he repeated. "Why, it's the first time it has ever happened in all my experience!"

He paused. And he evidently felt that he had been too enthusiastic.

"Of course," he added apologetically, "I've only been on this run for three years . . ."

(Copyright, 1933, Daily Mirror, Inc.)

FILMLAND

LOEW'S STATE — PITTSBURGH — NOW — PENN

FREDRIC MARCH — CLAUDETTE COLBERT

in NOEL COWARD'S STORY "TONIGHT IS OURS"

A Paramount Picture

"WHAT! NO BEER?" STARTS FRIDAY with Buster KEATON—Jimmy DURANTE

AMUSEMENTS

NIXON—NOW — TWICE DAILY 2:30 & 8:30

SEATS ON SALE FOR 2ND AND POSITIVELY LAST WEEK COM. NEXT MONDAY MATINEE

CAVALCADE

ALL SEATS RESERVED

Mats.....55c, 83c

Nights.....55c, 83c, $1.10

INCLUDING TAX

Now on Sale—Buy in Advance and Be Sure of Good Seats.

MONESSEN GARDEN — ICE SKATING — Mat. daily except Mon. 2 p. m. to 5 p. m., 25c. Nite, 8 p. m., 35c. Children 10 a. m. Sat. 10c

## WILL ROGERS SAYS

BEVERLY HILLS, Cal., Feb. 11.

To the Editor, Sun-Telegraph:

See in all the papers today about making Mr. Roosevelt a President instead of just a man that sends plans up to Congress for the fun of having them vetoed. Now you will hear the wail go up, "We are not ready in this free country for a Mussolini." Say, Mussolini could run this country with his eyes shut, in fact, that's the way our Congress has been running it. Mussolini, with no money, no natural resources, no nothing, has kept his country going, while we with a surplus of everything under the sun, are mangy with representatives and liberty. But we can't digest either one of 'em.

**Will Rogers**

Yours, WILL.

(Copyright, 1933, McNaught Synd., Inc.)

## Storm Wrath On Screen

THE GLOBE TROTTER

Dramatic pictures of the blizzard that swept most of the country and appeared to center in the Mid-West, are contained in the current issue of Hearst Metrotone News. Chicago is shown struggling against a 60-mile-an-hour gale, while traffic battles its way against blinding snow flurries and through four-foot drifts. The Globe-Trotter gives a thrilling description of the damage wrought.

In striking contrast come pictures from Florida which show a terrapin derby at Silver Springs.

First pictures of Adolph Hitler, new Chancellor of Germany, and his cabinet are shown. Then come colorful scenes of a torchlight parade through the streets of Berlin.

From Ireland comes the first statement from Eamon de Valera since his re-election as President of the Irish Free State.

Awesome scenes are shown of Vesuvius, which after a long nap is threatening renewed activity. Air views show the center of the crater sending up flames, smoke and molten rock.

Pictures of the first bobsled races to be held on the slide at Garmisch, Bavaria, where in 1936 Olympics will be held, are presented.

Tokio school children are shown making rice cakes to the accompaniment of music.

FILMLAND

FULTON — TODAY THRU WEDNESDAY — A Woman's Sacrifice for Love — SYLVIA SIDNEY — MADAME BUTTERFLY — CARY GRANT — Charlie Ruggles-Irving Pichel

VARIETY — Penn Ave. Near Sixth St. — 25c — LAST DAY! — DON'T MISS HEARING — GEORGE DEWEY WASHINGTON — IN PERSON — World-Famous Baritone Musical Comedy Star — NAT NAZARRO, JR. — and ALL-STAR VAUDEVILLE SHOW — ON SCREEN — "SECRETS OF WU SIN" — Lois Wilson, Grant Withers, Toshia Mori

TODAY'S NEIGHBORHOOD THEATERS

NORTH SIDE

HIPPODROME—Richard Dix in "Hell's Highway."

GARDEN—Norma Shearer and Clark Gable in "Strange Interlude." Also shorts.

BELLEVUE

BELLEVUE—Ed. G. Robinson in "Silver Dollar."

BRUSHTON

BRUSHTON—Warren William in "The Match King." Also shorts.

EAST LIBERTY

TRIANGLE—Clara Bow in "Call Her Savage." Ken Maynard in "Hell-Fire Austin."

LIBERTY—"They Call It Sin." Also—"Most Dangerous Game."

MT. OLIVER

HARRIS—Boris Karloff in "The Mummy."

## More Coward Whimsies In Penn

By GEORGE SEIBEL

**George Seibel**

The courage of this man Noel Coward is almost as unbelievable as his industry. In our sophisticated day he turns out a love story just as sugary as a candy valentine. And Claudette Colbert, who tried in vain for Frederic March when she was Poppaea and he was Mayor of Rome in "The Sign of the Cross," now scoops him up easily in the picture at the Penn, which has the torrid title of "Tonight Is Ours," though Coward originally called it "The Queen Was in Her Parlor." The picture audiences, being very grown-up, might think it was a fairy tale or a nursery rhyme under the old title.

Frederic March is a gallant lover, of course, and Claudette is a most adorable lovee. After they get going, the picture is mainly close-ups relieved by timely fade-outs. There is quite as much languorous love and purple passion as any of the poets from Sappho to Ella Wheeler Wilcox could have metered and rhymed. There are many very whimsical and fantastic touches—photography that is ne plus ultra or sine qua non or what you will—and some acting that gives it all the true spirit of Cowardice.

March is a mere commoner and Claudette is a royal queen. The story is almost a reversal of "The Student Prince," excepting that all of Coward's people, even his commoner, have aristocratic graces and tastes and talk his delightful small talk.

And his queen, though she is called to rule, wears her morals as roguishly as her crown. This is one of the pleasantest romantic pictures of recent vintage.

"Our Gang" supply extravagant humor and Walt Disney shows what happens to Bears who covet the honey of Bees—that rounds out a very happy program.

## *Volunteer Service At Penitentiary*

Religious services at the Western Pennsylvania Penitentiary tomorrow will be under the supervision of the Volunteers of America with William D. Rue, Bible class teacher, in charge. A number of Pittsburgh businessmen will accompany the party.

FILMLAND

Warner Bros. Theatres — STANLEY — Lovely Victims of An Insane Passion — "The Mystery of the WAX MUSEUM" — NOW! WARNER — BARBARA STANWYCK in "LADIES THEY TALK ABOUT" — STARTS TODAY! ENRIGHT — "HALF NAKED TRUTH" — LEE TRACY, LUPE VELEZ — STARTS TODAY! SHERIDAN SQ — "FAREWELL TO ARMS" — GARY COOPER, HELEN HAYES, ADOLPHE MENJOU

DAVIS — REGENT — CHARLES FARRELL — JOAN BENNETT in "WILD GIRL" — with RALPH BELLAMY, EUGENE PALLETTE, IRVING PICHEL — THESE 2 FIRST Run Pictures START TODAY! — Co-Feature — JIM TULLY'S "LAUGHTER IN HELL" — with Pat O'Brien, Gloria Stuart, Merna Kennedy, Tom Brown

A Good Show at WARNERS — FOR INFORMATION CALL ATLANTIC 9200

| | |
|---|---|
| REGENT | "WILD GIRL" and "LAUGHTER IN HELL" |
| ROWLAND | ANN HARDING, LESLIE HOWARD in "ANIMAL KINGDOM" |
| SO. HILLS | BORIS KARLOFF, ZITA JOHANN, DAVID MANNERS in "THE MUMMY" |
| KENYON | |
| ETHA | |
| SCHENLEY | Norma Shearer, Clark Gable in "Strange Interlude" |
| MANOR | NANCY CARROLL in "HOT SATURDAY" |
| ARSENAL | BORIS KARLOFF, ZITA JOHANN, DAVID MANNERS in "THE MUMMY" |
| BELMAR | |
| PLAZA | |
| WM. PENN | BORIS KARLOFF, KAREN MORLEY in "Mask of Fu Manchu" |
| RITZ | "CALL HER SAVAGE" and "MOST DANGEROUS GAME" |
| CAMERA PHONE | "SILVER DOLLAR" with Edw. G. Robinson and Bebe Daniels |
| PALACE | JOAN CRAWFORD in "RAIN" |
| AMBRIDGE AMBRIDGE | EDDIE CANTOR in "KID FROM SPAIN" |

# KNOCKOUT BY CARNERA SENDS SCHAAF TO HOSPITAL

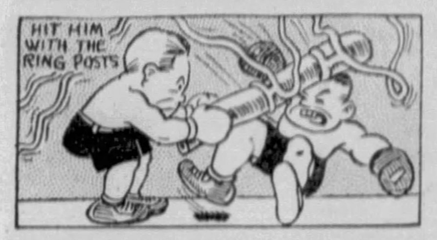



# SUN-TELEGRAPH SPORTS

BEST IN PITTSBURGH — SATURDAY, FEBRUARY 11, 1933 — ELEVEN

# DUKES MEET W. VA. PASSERS

## SPORT COMMENT

By James J. Long

*Fight Leaves Bad Taste.*
*Title Match Unappealing.*
*Wrong Kind of Control.*
*Cards Vastly Changed.*
*Growth of Scouting.*
*McGeever's Comeback.*

### ADVANCE SUSPICION NOT DISPELLED

MAYBE IT WASN'T a fake, but they'll have a hard time convincing fight fans at large that the meeting of Primo Carnera and Ernie Schaaf in New York last night, in which Schaaf was counted out in the thirteenth round, was anything else. The general feeling had been that Schaaf was to lose, as the promoters had to get a man to fight Jack Sharkey in June, and Ernie could not well be sent against his own manager, and the outcome will be widely viewed as having confirmed advance suspicions.

Ernie Schaaf

It won't change the opinion of many if, as reported, Schaaf was unconscious at the finish and perhaps severely injured. It will be pointed out that one way to make a fake look real is actually to take a knockout punch—though this finisher was described as merely a "left jab to the nose" and "more of a shove than a punch"—and it will be recalled that through half a dozen rounds Schaaf made little attempt to protect himself and walked right into steady punishment. Whether or not fandom's suspicions are well founded, it would have been better for the game if the affair had not taken place, owing to the conditions that existed.

And even if Carnera won on his merits, a match between him and Sharkey will be a sorry offering as a world championship fight, in view of the show Jack made of Primo 16 months ago. At that they may make another big haul with it. Everybody claimed to know in advance that last night's affair was fixed for Carnera to win, and yet 20,000 turned out and paid for the privilege of booing it. Remember the birth rate.

---

RECALLING HIS FIRST meeting with Bugs Baer, the humorist whose writings are a daily feature of the Sun-Telegraph, John McGraw mentioned 1915 as the year. Baer said McGraw was mistaken. "We met some years before that," Bugs remarked.

**"I was one of a mob of Philadelphia rooters that crashed the Giants' clubhouse after a torrid game at the Phillies' park. When we entered, McGraw, who was bandaging a wounded toe, said: 'I can lick any man in the room—and I haven't looked up yet.' And that was why we didn't meet formally at that time. By the time McGraw looked up, I was gone."**

---

THE TROUBLE WITH most rookie pitchers when they try to break into the majors is that they haven't got control.

In striking contrast to the average recruit whose command of the pellet is uncertain, there comes now a young slabman with the Red Sox whose besetting fault is that his control often is too good. He is Mark McComiskey, Scotch and a right-hander, whom Erie dropped last year because of a sore arm.

---

***IT IS CLAIMED for McComiskey that he can hit a gnat in the eye, so far as control is concerned, but he throws too many beauty balls. That's not control in the majors. It's just the opposite, and a pitcher with that failing is as fatally handicapped and as far from proper hurling as the so-called wild man who loads up the bases with passed batters. A ball straight through the middle may be control in the little leagues, but in the majors it's a wild pitch.***

---

Branch Rickey

THOUGH GABBY STREET is supposed to be the manager of the Cardinals, it's Branch Rickey who talks business for the club from the playing end off the field, and he surely has done a lot this winter to change the complexion of the St. Louis outfit.

**No fewer than six Redbird figures that had become familiar to Mound City fans, together with one new acquisition in the person of Pitcher Owen Carroll, who never got a chance to don a St. Louis uniform, have been sent away by Rickey since the close of last season. Another, Coach Clyde Wares, was released, but has been recalled.**

---

CATCHER GUS MANCUSO and Pitcher Ray Starr first were traded to the Giants for Catcher Bob O'Farrell, Pitchers Bill Walker and Jim Mooney and Outfielder Ethan Allen. Next Jim Bottomley was swapped to the Reds for Carroll, Outfielder Estel Crabtree and nine other Cincinnati players shipped to Cardinal farms.

Mike Gonzales, veteran catcher and pitching coach, was cast adrift. Pitcher Sylvester Johnson was sent to Columbus and finally Carroll and Infielder Jake Flowers were traded to the Dodgers for Pitcher Dazzy Vance and Shortstop Gordon Slade.

---

***SCOUTING IN BASEBALL started on a small scale way back in the days of Cap Anson at Chicago, when Anson engaged Tim Murnane, a noted diamond writer and former player, to look up desirable timber. The custom has grown with the passing years to such an extent that the 16 major league clubs now employ more than half a hundred ivory hunters. The wide scope to which scouting advanced may be judged from the fact that since 1909, Charley Barrett, Cardinal agent, has traveled 400,000 miles, equivalent to 16 times around the world, through 46 states, Mexico and Canada, in search of promising players.***

---

ELY CULBERTSON, contract bridge author, recently was feted in San Francisco, and—no foolin'—several engineers appeared for the avowed purpose of asking him what he thought about several of the many Bay bridge building projects. Culbertson took it smilingly and insisted on passing it off as a joke.

**"Should contract bridge articles be printed on the sports pages?" was one of the questions put to Culbertson in California. "Assuredly," he replied, "because it is the greatest of mental sports, and you will find that bridge players almost invariably are also keen for such physical sports as baseball, football, boxing, golf and tennis."**

---

CAPT. JOHN (BUNK) M'GEEVER will be in the Duquesne University starting lineup against West Virginia University in tonight's basketball game in the Bluff gymnasium. It is an unusual situation that makes the presence of a team captain in the starting lineup a news item.

Bunk McGeever

But it will be even more interesting to compare McGeever's form with his play of the early season. Not since Duquesne's first and only loss of the campaign to Westminster College has Bunk been found in the starting array. The tip from the Bluff is to watch him go tonight and to look out for a vast improvement in his work.

***AS AN AFTERMATH of the Dukes' poor play in the first Westminster game, Coach Chick Davies demoted the veteran captain, along with Jim MacDougall. Circumstances, however, bring about the reappearance of McGeever in tonight's game against Coach Stadsvold's West Virginia passers, and Bunk will be filling an important role. For the Duke varsity is crippled through the loss of Marty Reiter at guard, Art Feldman at one forward, and Paul Birch at the other. Feldman has a wrenched back, while Birch is suffering from a swollen ankle that was twisted in the Geneva College game last Tuesday night. This situation will place the brunt of the Mountaineer game on the shoulders of McGeever. It's a big opportunity and a great spot for a real comeback.***

# BOSTON BOXER REMAINS IN SEMI-COMA

(Continued from Page One.)

surgeon at the hospital, ordered all visitors barred from Schaaf's room and said a study was being made of X-ray plates to determine whether the boxer's skull was fractured. Until such time as the study was made he declined to give a diagnosis.

Dr. Healy issued a bulletin, which said:

**"Patient is in semi-coma and is still in a serious condition."**

**SCHAAF KNOCKED OUT**

Sluggish from the start and conspicuously unconscious at the finish, Schaaf toppled back from Primo's blow, sat down a bit bewildered and then, after a few seconds' meditation, he crumpled in a heap in the resin. After defying frantic efforts to revive him in his corner, Ernie was lugged out of the ring, ironically enough, by Sharkey and two policemen.

If it wasn't, as many critics insisted, one of the best "acts" the prize ring has known in many a day, it was very dramatic and also disconcerting to those at the ringside who were bored by a dozen slow, lumbering rounds and in no way impressed by the poke that put Ernie on the floor for the first time and "out," while Referee Billy (Glover) Cavanaugh, boxing coach at West Point, counted 10. 51 seconds after the start of the last round.

**LOOKED LIKE 'ACT'**

Right up to the finish, it looked like a "barney" to the experts, many of whom had warned the customers in advance and developed a consequent rush for the turnstiles that packed the arena and forced the mounted police to disperse the overflow crowd.

Carnera, from the start, outspeeded, outboxed and outpunched his smaller rival, using his advantage of nearly 60 pounds to big advantage and handling Ernie with ease at close quarters.

The left that put Schaaf on the floor, for the first and only time, was nowhere near as robust as some of the clumsy wallops Carnera had landed earlier and with much earnestness. Nevertheless, there was blond Ernie on the floor, apparently quite dead to the world; there was the manifest alarm of all his handlers, the police, the doctors, and the trip to the hospital.

**CROWD BAFFLED**

Most of the crowd remained for fully 15 minutes, arguing and jeering, equally as baffled as the ringsiders as to whether to accept the developments at their face value.

Johnny Buckley, Schaaf's manager, indignantly rejected the suspicions of visitors to the dressing room and loudly recalled that Ernie had passed out in much the same way from a battering at the very close of his fight with Max Baer in Chicago last fall.

**KIN RUSH TO BEDSIDE**

WRENTHAM, Mass., Feb. 11.—(INS.)—Mrs. Lucy Schaaf, mother of Ernie Schaaf, today was rushing to the bedside of her son, in a New York hospital after being knocked out last night in a bout with Primo Carnera, giant Italian, at Madison Square Garden.

Mrs. Schaaf was accompanied by her two daughters, Mrs. Joseph Barry and Mrs. Mary Halloran.

They left their home here by automobile in a heavy snowstorm and were rushing to Providence, R. I., where they will board a train for New York City.

## *U. S. Tennis Team Wins at Auckland*

AUCKLAND, New Zealand, Feb. 11.—(AP.)—The United States tennis team today won its second straight contest from New Zealand players, taking five matches and losing one.

Ellsworth Vines, Jr., American and Wimbledon champion, defeated C. E. Malfroy, 10-8, 3-6, 6-3, in the feature singles match. Wilmer Allison won from C. Angas, 8-6, 6-0, and John Van Ryn defeated Alan Stedman, 6-3, 6-1. Keith Gledhill bowed to D. G. France, 7-5, 6-0, for the only American defeat.

## Bellevue Golfer Quits Tourney To Save Man

PALM BEACH, Fla., Feb. 11.—(AP.)—Drew Johnson, of Bellevue, Pa., stole the limelight from the first flight finalists in the annual Lake Worth golf tournament here by leaving his second flight match to rescue a man from the surf.

Johnson had reached the fourteenth tee at the Palm Beach Golf Club when he heard the cries of Charlton Yarnell, member of a prominent Philadelphia family, who was in distress in the surf. The golf club adjoins the ocean beach.

Johnson stripped off part of his clothes and plunged into the water to save Yarnell.

The rescue completed, he donned his clothes again and continued the match. He won

## *BELIEVE IT OR NOT* By RIPLEY

Reg. by U. S. Patent Office

*(On request, sent with stamped addressed envelope, Ripley will send proofs and details of anything depicted by him in these cartoons.)*

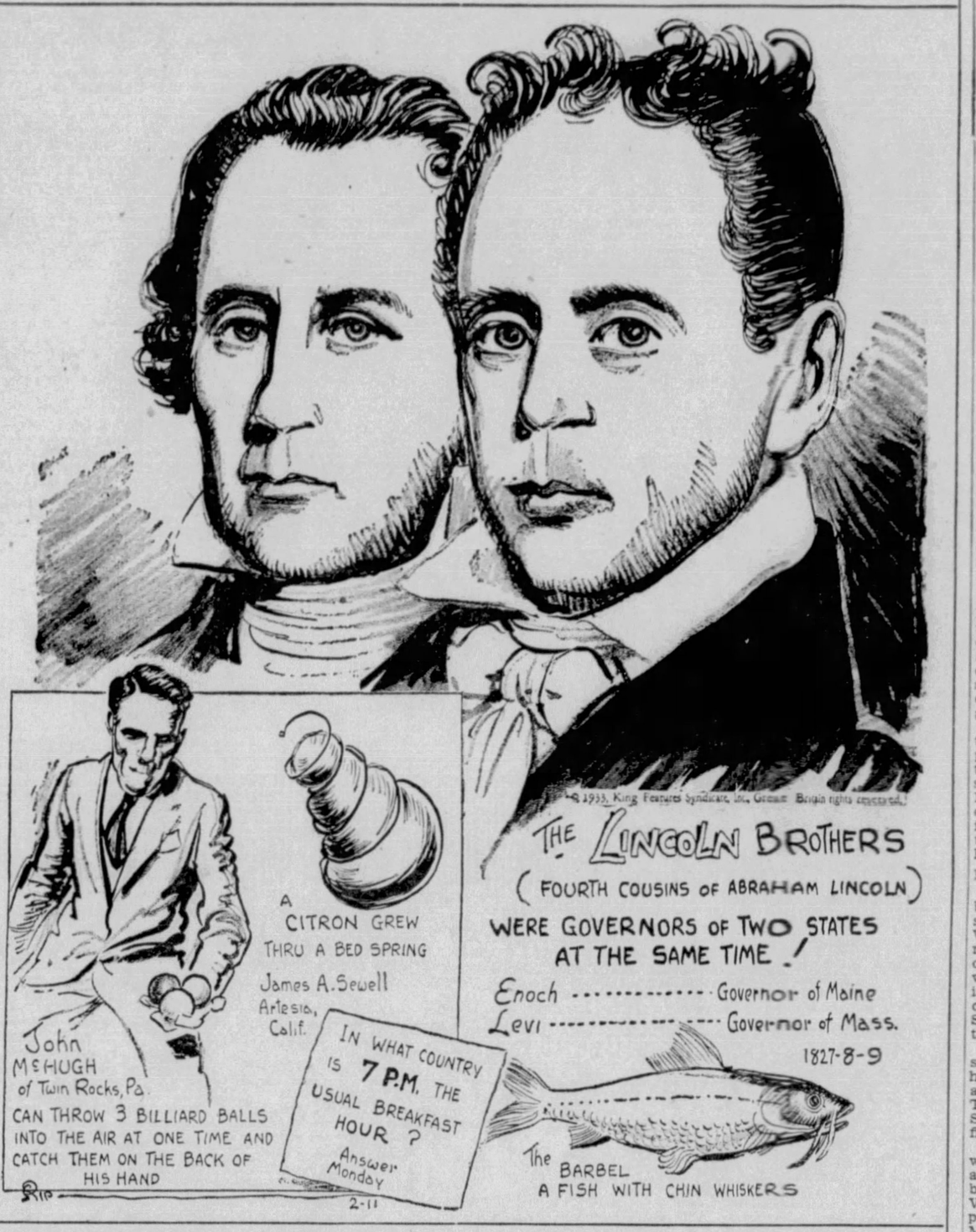
A CITRON GREW THRU A BED SPRING
James A. Sewell
Artesia, Calif.
John McHUGH of Twin Rocks, Pa.
CAN THROW 3 BILLIARD BALLS INTO THE AIR AT ONE TIME AND CATCH THEM ON THE BACK OF HIS HAND
IN WHAT COUNTRY IS 7 P.M. THE USUAL BREAKFAST HOUR ?
Answer Monday
2-11
THE LINCOLN BROTHERS
(FOURTH COUSINS OF ABRAHAM LINCOLN)
WERE GOVERNORS OF TWO STATES AT THE SAME TIME !
Enoch ..... Governor of Maine
Levi ..... Governor of Mass.
1827-8-9
The BARBEL
A FISH WITH CHIN WHISKERS

© 1933, King Features Syndicate, Inc., Great Britain rights reserved.

**EXPLANATIONS OF RIPLEY'S CARTOONS OF YESTERDAY: A SIGHTLESS OVERSEER**—Though totally blind, Louis Panzer oversees the entire harness department of Ringling Brothers and Barnum & Bailey Combined Shows, and does everything required in his trade as well as when he had his sight. Eleven years ago, he lost his vision, but he still cuts, stitches and operates his own bench, as well as supervising and laying out the work of his three assistant harness makers. Every piece of the huge stock of circus harness passes through his hands for his judgement on repairs and materials. Panzer is 50 years old and may be seen at his work bench every day, either at the winter quarters in Sarasota, Fla., or while the show is on tour during the summer months. **THE MUSHROOM**—The mushroom that we generally see is but the fruiting body of the fungus, while its vegetative body corresponding to stems and roots of a plant rests underground. This part of the mushroom is called mycelium, or spawn, and consists of numerous thin white threads which rise from the soil. Small knots developing upon the surface part of these threads then grow into mushrooms.

TOMORROW—MORE RIPLEY ODDITIES

# REDS ACCUSED OF TAMPERING

CINCINNATI, Feb. 11.—(AP.)—Sidney Weil, president of the Cincinnati Reds, today said a charge that his club was tampering with a Columbus American Association player, was ridiculous.

The accusation was made by Larry MacPhail, president of the Columbus club, in a letter to Commissioner K. M. Landis.

In his letter to Judge Landis, commissioner of organized baseball, MacPhail asserted that "if quoted correctly," the management of the Cincinnati Reds is guilty of tampering with a Columbus player.

**AFTER JOHNSON**

Both President Weil and Manager Donie Bush, MacPhail wrote, have been quoted as expressing a desire to have Sylvester Johnson, recent Columbus acquisition, added to the Reds' 1933 pitching staff.

Johnson, veteran right-hander, was purchased from the St. Louis Cardinals, after waivers had been obtained from the 15 other major league clubs.

MacPhail said such statements concerning Johnson's sale from the majors to the minors would make it extremely difficult for the local club to sign him to a Columbus contract.

**BROWNS' ROSTER SMALL**

ST. LOUIS, Feb 11.—(AP.)—The St. Louis Browns go to their Florida training camp with only 23 players, the mid-season limit.

The club's roster shows nine pitchers, four catchers five infielders and five outfielders on the list.

Newcomers are Pitchers Jack Knott and Lloyd Brown, Catcher Muddy Ruel and outfielders, Sam West and Carl Reynolds.

## SPORT VIGNETTES

The professional football moguls are considering stealing a march on the collegians next fall by observing rules of their own which they think will be more attractive from the standpoint of the spectators . . . For instance, they may erase the stumble-fumble rule, which is being retained by the Rules Committee, and are contemplating returning to the old method of bringing the ball out for the try-for-point from the position where it crossed the goal line on the touchdown . . . Another plan being considered is free use of the forward pass without the penalty for successive failures.

---

**Sell Hall, former famous local Negro pitcher with the Homestead Grays and other teams, has turned inventor and has just had patented an automobile wheel device which is being considered by the manufacturers and may put him on Easy Street with royalties . . . Mose Butch will not decide definitely upon his mode of battle against Fidel La Barba at the Garden Monday night until the fight gets under way. . . . He will start off boxing in orthodox fashion and will stick to that style unless the going gets tough, in which event he may turn around and give Fidel a bit of southpawing to worry about.**

---

A determined attempt is to be made to revive rowing in the Pittsburgh sector this summer by Tom Carter, Homestead machinist, who for years was a star with the Leander Club, of Canada. . . . Carter has enlisted the assistance of other rowing-minded men, selected a course and is arranging for a series of conferences at which plans will be advanced against the breaking of the winter weather. He believes the sport can be made attractive for the colleges and universities of the district as well as for the amateur athletic clubs. . . . One of the men on whom he is counting for endorsement of his plan is George Gibson, manager of the Pirates, a Canadian, who knows what this rowing business is all about.

---

**Incidentally, Billy Petrolle, the boxer, has no connection whatsoever with Quin Hall's Junior Patrol.—HARRY KECK.**

# RULES MAKERS IN CONFAB

PHILADELPHIA, Feb. 11.—Members of the Intercollegiate Football Rules Committee are in session at the Green Hills Farms, Overbrook, today, the session having convened last night with Walter E. Okeson, of Lehigh University, presiding.

The committee will make a study of various proposals for rule changes, aimed at speeding up and adding to the safety of the game.

One recommendation of the American Football Coaches' Association to eliminate play near the side lines is to receive considerable discussion. The plan is to have the ball brought out 10 yards from the side lines whenever it is downed closer than 10 yards to the out-of-bounds mark.

Amos Alonzo Stagg, veteran coach and life member of the committee, arrived for the sessions. Okeson takes the chair for the first time since appointment to the chairmanship at the death of E. K. Hall.

# VANGS BATTLE SHADY SIDE

The Pittsburgh Polo League trophy chase approaches a climax tonight, as the league-leading Vang and Shady Side Academy entries fight it out for first place.

Each contestant has won three and dropped one encounter. The prep school riders already hold a decision over the Vangs, 17½ to 13, with easy wins over the Cavalry and South Park. The lone blemish on their record was an 8½-to-5½ victory in the 107th Field Artillery.

The Vangs had little trouble subduing both service teams and South Park, but found the Academy poloists a serious obstacle. They will yield an eight-goal handicap to their first division rivals, as the gong brings them together at Hunt Armory tonight. The toss-in is scheduled for 8:45 o'clock. The lineup:

| Shady Side | | Vangs |
|---|---|---|
| Drake | No. 1 | Vang |
| McCahill | No. 2 | Mazuzan |
| Aaron | No. 3 | Adams |

Referee—Maj. E. L. Hubbard.

**308TH PLAYS CULVER**

The 308th Cavalry trio is in Culver, Ind., today, and tonight will meet the crack Culver Military Academy riders. The Cavalry squad consists of Lieuts. Bill Young, Morris Linton and Elliott Perritt. A second game will be played tomorrow afternoon and if the teams split even a rubber game may be arranged for Pittsburgh.

## SOCCER GAME OFF

The soccer game between Curry, of the Keystone League, and the Cleveland Slavias, in the second round of the National open challenge cup competition, scheduled for Greenlee Field tomorrow afternoon, was postponed today on account of the heavy snow.

# BLUFF BOXERS SCORE VICTORY OVER PITT

## *Probable Lineup*

| Duquesne | Pos. | West Virginia |
|---|---|---|
| MacDougal | F | Sortet |
| McGeever (c) | F | Slate |
| Brenner | C | Stydaher |
| Moore | G | King |
| Serany | G | Stewart |

Referee — Cal Boster. Umpire — Dan Daugherty.

By JESS CARVER

Duquesne University's chances of cheering its varsity basketball team's eighth consecutive victory appear rather excellent tonight as the Dukes engage the staggering West Virginia Mountaineers in the local gymnasium. The appearance of the Mountaineers is their second in Pittsburgh of the season, the boys from the mountain state having been thumped soundly by Pitt a couple weeks back.

Even though the home team will enter the combat tonight with a revised lineup and with three stars on the bench more or less crippled and banged up, it will take a complete reversal of form on the part of the Mountaineers if they are to beat the Dukes.

**W. VA. IMPOTENT**

The visitors have been in the East all week, and all they have to show for their pains are a flock of punched railroad tickets and successive defeats at the hands of Georgetown, New York University and Temple. The Mountaineers haven't won enough ball game to keep warm this winter.

It is just as well, perhaps, for the Duquesne record, that the opposition tonight does not figure to be any too tough. With such stellar performers as Feldman, Birch and Reiter out—or at least, out unless the need for their services becomes actually pressing—the Red and Blue may not go so hot.

**M'GEEVER TO START**

Capt. Bunk McGeever, who has been a member of the reserve squad ever since the game with Westminster, will get to start tonight, not at his usual post as center, but at a forward, paired with Jim MacDougal. Brenner is to play center and Dudey Moore one of the guards, with Frank Serany, brilliant sophomore star, the other.

Coach Francis Stadsvold may switch his lineup again, seeing as how the combinations he employed against Georgetown, N. Y. U. and Temple failed to click, but Capt. Sortet and Stydaher appear to be fixtures.

The Mountaineers have yet to win a game this campaign from a district major rival, having been beaten by Carnegie Tech, West Virginia Wesleyan and Pitt. In a preliminary the Duquesne and Mountaineer freshmen fives will meet. This game is scheduled for 7 o'clock.

## *Pitt Boxers Bow*

They had little Fidel LaBarba, the former flyweight champion of the world, doing everything but a tap-dance out in the Stadium Pavilion last night as he essayed to entertain the crowd while Coaches Joe Orsini, of Pitt, and Joe Millet, of the Dukes, attempted to slip fast ones past one another on the occasion of the Pitt-Duquesne boxing bouts. The Dukes won the match, 4 to 3.

The mixup came with the advent of the 165-pound class bout. Francis (Cowboy) Seigel, Pitt captain, was listed to box Chip Chapalla, of the Dukes, but Coach Miller did not know how far back Seigel had gone since the last time he boxed and simply astounded Coach Orsini by sending the man he had weighed in during the afternoon for the 175-pound class bout, Carl Avington, into the ring. Orsini then had Seigel step out and inserted his own 175-pounder, Joe Kopp. The Dukes just as promptly put Chapalla in against Kopp, for they feared Seigel and needed the bout to insure the victory.

**FIDEL CHEERS CROWD**

After keeping the four boxers stepping in and out of the ring for at least 20 minutes, the two athletic directors, Harrison, of Pitt, and Layden, of Duquesne, went into a huddle, along with the coaches and Announcer Ulhardt Hangartner called upon LaBarba to keep the crowd, which was fast becoming a bit noisy, quiet. LaBarba graciously obliged, stepped up to the microphone and recounted some of his experiences as an amateur and a member of the U. S. Olympic team.

The matter of the boxers finally was straightened out, with the program going on as arranged. Avington scored a technical knockout over Kopp and Chappella, after being soundly thumped in the first round, won a close decision over Seigel, who was slow and in none too good condition after his long layoff.

Both coaches were at fault—Orsini for announcing all week that he would forfeit in the 175-pound class and then, at the last minute, entering Kopp and Miller for shifting his boxers from one class to another. After all, boys—ethics are not something to be

(Continued on Page Twelve)

# PERRY CONTINUES DASH TO SECTION II FLOOR TITLE

## N. KENSINGTON, SCOTT QUINTS DEFEATED

CITY LEAGUE
STANDING OF THE TEAMS
Section I

| | W. | L. | Pct. | | W. | L. | Pct. |
|---|---|---|---|---|---|---|---|
| South | 8 | 0 | 1.000 | West'house | 4 | 5 | .444 |
| Schenley | 6 | 2 | .750 | Connelley | 2 | 7 | .222 |
| Fifth | 5 | 4 | .556 | Peabody | 1 | 8 | .111 |
| Allderdice | 4 | 4 | .500 | | | | |

Section II

| | W. | L. | Pct. | | W. | L. | Pct. |
|---|---|---|---|---|---|---|---|
| Perry | 9 | 0 | 1.000 | Oliver | 3 | 5 | .375 |
| S. Hills | 7 | 2 | .778 | Vocational | 2 | 7 | .222 |
| Allegheny | 6 | 2 | .750 | Carrick | 0 | 8 | .000 |
| Langley | 3 | 6 | .333 | | | | |

By JULIUS LEVIN

Perry High School's sensational dash to the championship in Section II of the City League continued interrupted today, but the unbeaten leaders still were shaking from the scare tossed their way yesterday by Langley.

Generally, favorites came through in yesterday's City League and W. P. I. A. L. encounters.

Perry was able to defeat Langley only by a two-point margin at 16 to 14. Bob Kornick, high point leader in the City League, was the big gun of the attack, with four field goals and a foul for nine points. Langley led, 8 to 7 at the half, but Perry managed to pull up even and then pass the scrappy Corliss outfit in the final quarter.

**PEABODY BEATEN**

In other City circuit frays, Westinghouse defeated Peabody, 27 to 16; Schenley downed Connelley, 31 to 26; Fifth Avenue upset Allderdice's hopes, 28 to 25; South Hills won over Vocational, 40 to 25 and Oliver took Carrick, 30 to 18.

Scott, of North Braddock, Monessen and New Kensington were victims of defeats in the W. P. I. A. L., the Monessen and Kensington setbacks coming as upsets.

Scott lost to Rankin in a nip and tuck battle, 22 to 21, the victory giving Jock Rosenberg's charges the lead in Section XIII. Ralph Ferguson, Scott forward, led in the scoring with 11 points. Arnold took the measure of New Kensington, serving Carl Glock's team the initial defeat of the season, 25 to 24.

California interrupted Monessen's victory march, beating the Dittymen, 19 to 16. The victory gave California a tie with Monessen for the lead in Section V.

**HOMESTEAD WINS**

Bill Campbell's Homestead team defeated McKeesport in Section VII, 21 to 15. Leetsdale knocked off Aspinwall, 27 to 14; New Castle staged a brilliant comeback in the second half to beat New Brighton, 28 to 17. Aliquippa swamped Beaver, 50 to 19. Ford City clinched the title in Section VI by beating Freeport, 28 to 15. Formont ended Carnegie's title aspirations, 33 to 26. Hurst took Perropolis, 31 to 24; Norwin won another, beating Blairsville, 34 to 18. McDonald downed Oakdale, 40 to 9; Waynesburg upset Canonsburg, 20 to 15, and East Pittsburgh just about iced the title in Section XVII by beating Elizabeth, 25 to 11.

In the Catholic High School League, St. Joseph defeated St. Thomas, 54 to 37 and St. Mary's downed Connellsville, 29 to 27.

## In West Virginia Meet

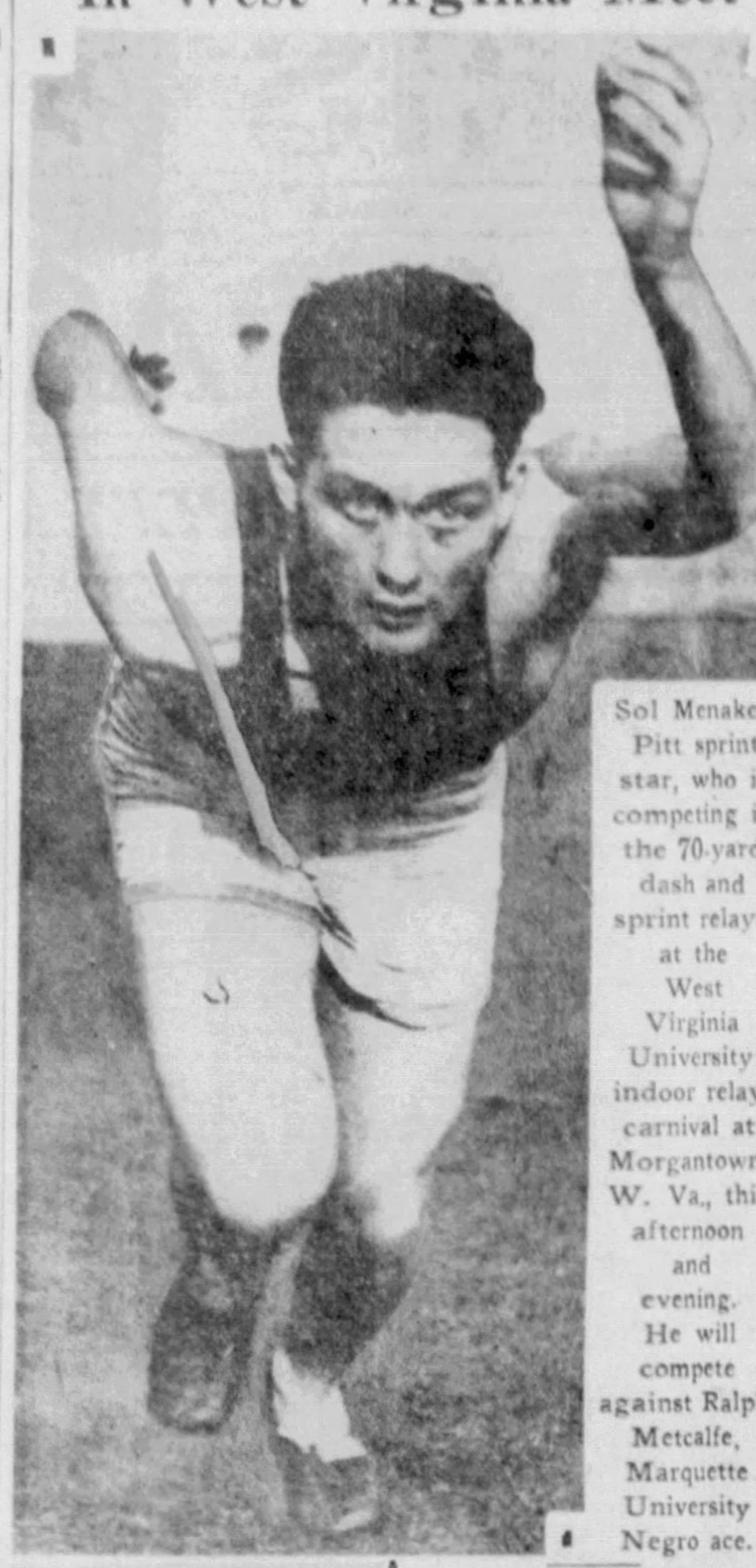

Sol Menaker, Pitt sprint star, who is competing in the 70-yard dash and sprint relays at the West Virginia University indoor relay carnival at Morgantown, W. Va., this afternoon and evening. He will compete against Ralph Metcalfe, Marquette University Negro ace.

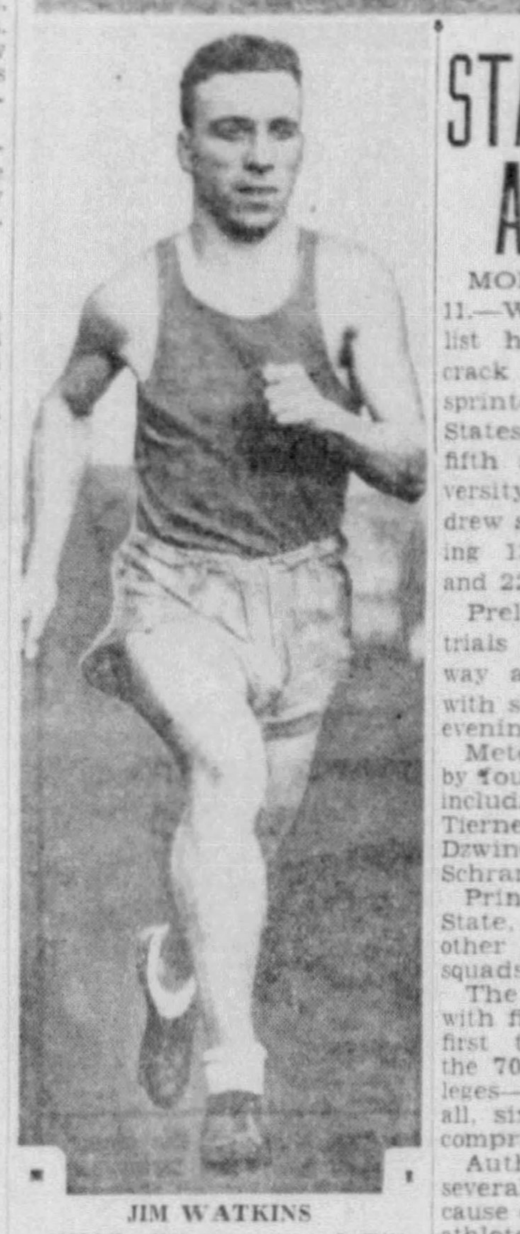

JIM WATKINS

Middle distance star of Pitt, who is entered in the half-mile run of the Mountaineers' games. These are Pittsburgh Sun-Telegraph pictures.

## PIRATES NOT TO GO AFTER DAZZY VANCE

By CHARLES J. DOYLE

The Pirate management will make no effort to acquire Pitcher Dazzy Vance, the home office announced today in making its position on Vance clear. A late report stated that the Cardinals, who recently secured the Dazzler in a deal with the Dodgers, would swap the erstwhile fast-ball king for an infielder.

Dazzy Vance

The Pittsburgh sharpshooting staff is of such a calibre as to permit of strengthening, but Manager Gibson does not seem to think that Vance would be of service. Gibby's opinion is shared by many who have watched Dazzy closely in the past two years.

It is a co-incidence that Dazzy made his major league debut with the Pirates. Arthur was a member of the Bucco entourage of 1915, but it was seven years later before he reached a stride that made him a standout pitcher in the majors. Dazzy swung into form with the Dodgers in 1922.

**AND WAS HE FAST!**

But the "buckshot" is gone and the snap curve has disintegrated; it may be no more than a "wrinkle" now.

The "buckshot" term grew out of a classic utterance of The Dazzler when he pitched for New Orleans in the Southern Association in 1921. Pie Traynor was a member of the Birmingham club at the time. Traynor related the incident.

The afternoon was stifling as Vance bewildered the Baron attack. The heat was so intense that few of the athletes had much to say, but Vance's "swifter" was doing some talking. He fanned 15 batters in seven innings.

As he walked past the Birmingham dugout in the seventh, the perspiring Dazzler paused long enough to remark in his best Nebraskan droll:

**"Is that buckshot I'm a-throwin' botherin' you fellers?"**

**DAZ PACKED 'EM IN**

In the past two seasons the "swifter" and the fast "hook" has been absent without leave. Ordinary batters have been taking toe-holds on The Dazzler. Vance was just about a 50-50 pitcher last summer.

It would be good for the league were Vance to get back into a winning stride, for he is loaded with appeal. Brooklyn was wont to turn out en masse when The Dazzler was booked to pitch.

## LOCAL HANDBALL LOOP RIVALS PLAY TODAY

CITY HANDBALL LEAGUE
STANDING OF THE TEAMS
Class A

| | W. | L. | Pct. |
|---|---|---|---|
| Y. M. H. A. | 19 | 6 | .760 |
| Downtown Y. M. C. A. | 12 | 13 | .480 |
| Keystone A. C. | 11 | 14 | .440 |
| P. A. A. | 8 | 17 | .320 |

Class B

| | W. | L. | Pct. |
|---|---|---|---|
| Y. M. H. A. | 19 | 6 | .760 |
| P. A. A. | 17 | 8 | .680 |
| Downtown Y. M. C. A. | 13 | 12 | .520 |
| Keystone A. C. | 1 | 24 | .040 |

By PAUL G. SULLIVAN

Steel City Club sports performers and officials engage in activities upon widely scattered fronts today. Along the City Handball League line, battles for position loom in both the A and the B divisions, while in the squash racquets realm Pittsburgh stars cavort in National championship play at the University Club in Detroit.

Even tennis, though out of season as far as actual skirmishing is concerned, cops attention with J. Phillips Davis, president of the district net group, in New York at the annual meeting of the United States Lawn Tennis Association and seeking the 1934 U. S. L. T. A. conclave as a Western Pennsylvania morsel.

**Y. M. H. A. TEAM LEADS**

Despite the fact that Lou Alman's crack Y. M. H. A. host appears to have matters nicely in hand in the Class A handball chase, this afternoon's invasion of the Keystone A. C. by the Bellefielders is fraught with degree of menace to the pace-setting array. Keystone, with Koubek, Manos, and Dunlap in trim, packs power aplenty and will be prepared for do-or-die home stand that may mean second position for the Keystoners as Downtown Y. M. C. A. takes perilous trek to the P. A. A. domain.

Meanwhile in the Class B sector, Y. M. H. A. should enhance slender lead over the Winged Headers by entertaining the weak Keystone entry as P. A. A. jaunts to Downtown Y. M. C. A. for hazardous combat.

Seven Pittsburghers await the call to arms in the National squash debating. McCook Reed and Jim Ebbert, of Pittsburgh Golf Club, are slated to bear the burden of individual singles title play, with Bill Bickel, Keystone star; Dr. Dave O'Loughlin, P. A. A. luminary; Joe Oliver, talented Pittsburgh Golf Club contribution; Charley Fagan, K. A. C. veteran; and Alex Robinson, Allegheny Country Club contender, comprising the local five-man team entry in the order given.

**MAY HOLD DOUBLES**

It is understoow that a doubles event is likely to be added to the championship program at Detroit, the Pittsburgh delegation will pair off for two-man mixing.

Davis travels to New York with better than outside chance of landing the U. S. L. T. A. session for this bailiwick. Definite word from the Middle States section to the effect that the weighty organization is heartily with the Pittsburgh Tennis Association in its plan to bring the pow-wow hither has been received at P. T. A. headquarters and such influential tennis men as Chuck Garland, Paul Gibbons, A. L. Burtis, and numerous others have committed themselves to the Steel City cause. It is possible that J. E. (Jack) McLain, former P. T. A. president, may join Davis in New York at noon to add the force of his wide personal acquaintance to the campaign.

## Famous Col. Bradley

COL. E. R. BRADLEY — JOHN SANFORD

**Seldom-photographed Col. Bradley, of racing and Kentucky Derby winners fame, caught pointing out something of interest to another horse owner during a racing program at the Hialeah track at Miami, Fla. This is an International News Photo Service picture.**

## BAXTER LOSES TO BROWN AT ARENA

By HARRY KECK, Sports Editor.

Charley Baxter, local lightweight boxer, has a defeat in his record today because he couldn't catch up with Willard Brown, of Indianapolis, in the 10-round main bout in the Arena, on the North Side, last night. He chased young Mr. Brown here, there and everywhere, all over that ring, but Brownie was too slick, and tied him up every time Charley got within hitting distance.

The judges agreed upon Brown as the winner, and the referee called it a draw, so the judges' vote counted.

Officially, Baxter didn't win the fight, yet he probably feels that actually he didn't lose it, either. He forced it all of the way from the fifth round on, with his opponent being on a bicycle or roller skates, taking it on the well known lam, and doing enough clinching to disqualify many a fighter.

**BAXTER OUTGENERALED**

The heck of it was that, with all of his chasing and forcing for position, Charley didn't think fast enough to go in punching. He kept stalking with both fists up in front of him, and, before he could get the guns off his shoulders, he would find himself in the slippery Brown's embrace, after Brown would have scored a few light defensive lefts in an effort to stave off the rush. In the last round, Charley tore in swinging and began to go places, but it was too late to give him a decisive margin.

Brown piled up a sizable lead with his clever boxing and scoring in the first four rounds, and then he slowed down and had to take it on the run. But, as already related, he was such a good footracer and smotherer of his opponent's attack that he was able to hold some of that lead and come off with the verdict, a popular one with the crowd. Neither man ever was in danger. Baxter weighed 139¼ pounds and Brown 136¾.

**THOMAS IS WINNER**

In the other scheduled 10-rounder, Jimmy Thomas, local Negro bantamweight, fighting far below his usual form, found himself outpointed for three rounds by Jimmy Sayers, a shifty boxer from Lafayette, Ind., but came on to hold his own in the fourth and win the fifth, at the end of which session the referee had to call a halt because Sayers had a badly cut eye, Thomas thus winning by a technical knockout.

Johnny Durso, of Oakland, was knocked out midway in the third round of the second bout by Henry Scarpuzzi, of Canton, O., a left hook flush to the jaw spilling Durso for the count after he had led throughout up to this point.

Bearcat Jones outmauled Joe Lovasky for the decision in the opener.

The show drew one of the smallest houses of the season.

## LOCAL PASSERS PLAY ABROAD

COLLEGE STANDINGS
TRI-STATE CONFERENCE

| | W. | L. | Pct. | | W. | L. | Pct. |
|---|---|---|---|---|---|---|---|
| Geneva | 5 | 0 | 1.000 | Waynesburg | 3 | 2 | .600 |
| Grove City | 2 | 1 | .667 | Thiel | 1 | 6 | .143 |
| Westm'ster | 4 | 2 | .667 | Bethany | 0 | 4 | .000 |

BOXING CONFERENCE

| | W. | L. | Pct. | | W. | L. | Pct. |
|---|---|---|---|---|---|---|---|
| W. Virgn. | 3 | 0 | 1.000 | Pitt | 1 | 2 | .333 |
| Carn. Tech. | 1 | 0 | 1.000 | Bucknell | 0 | 2 | .000 |
| Temple | 2 | 1 | .667 | Wash-Jeff | 0 | 2 | .000 |
| Duquesne | 2 | 2 | .500 | | | | |

The varsity quintets of Pitt and Carnegie Tech have out-of-town action for their portion tonight.

The Panthers, seeking their eighth victory in a row, are in South Bend for their second test of the season with Notre Dame. On an earlier occasion, they trimmed the Irish in a hard fought and very exciting tussle here.

Carnegie, idle for the past 10 days and defeated by Notre Dame their last time out, will leave this afternoon for Cleveland, where tonight they'll engage Western Reserve. The Plaid squad sat in on the Pitt-Reserve game here Wednesday night and were able to get a pretty fair line on the capabilities of the Red Cats.

**HAGAN APPOINTED**

The University of Pittsburgh athletic council has approved the selection of Leroy Lewis, of Derry, Pa., a junior in the School of Business Administration, as varsity football manager for 1933.

At the same meeting the athletic council approved the action of the executive committee in appointing James Hagan to the post of graduate manager of athletics. This post has been vacant for some years. Hagan has been acting as assistant director of athletics and his promotion to his new post will probably mean that his former position will be held open, while he takes over the duties of both jobs.

**PITT TANKERS WIN**

LANCASTER, Pa., Feb. 11.—To pool records and one college mark went by the boards here last night as the University of Pittsburgh swimming team defeated the the Franklin and Marshall squad, 37 to 22, in an Eastern Intercollegiate Swimming Association meet.

Gordon (Slim) Chalmers, member of the United States Olympic swimming team, bettered his own mark for the 100-yard dash by one second.

The visiting relay team had little trouble taking the opening event on the program, being clocked in at 1 minute and 38 2-5 seconds. This time beats the old time set up by the Rutgers freshmen last season.

Adlersburg, Pitt star, coasted to an easy victory in the breast stroke event, breaking the former record of Harry Walker, of Lehigh. Adlersburg's time was 2:44 1-5. The summary:

200-yard free style relay—Won by Pitt (Denny, Norton, Stinner, Adlersberg); second, F. & M. (Schmeider, Levine, Chalmers, Hoar). Time—1:38 2-5.

Fancy diving—Won by Carik, Pitt (56.4); second, French, F. & M. (70.4); third, Woodward, F. & M. (64.4).

50-yard dash—Won by Stinner, Pitt; second, Hoar, F. & M.; third, Reiley, Pitt. Time—:25 1-5.

150-yard back stroke—Won by Chalmers, F. & M.; second, Szawzuk, Pitt; third, Jones, Pitt. Time—1:55 1-5.

440-yard free style—Won by Denny, Pitt; second, Roe, F. & M.; third, Schneider, F. & M. Time—5:44 3-5.

220-yard breast stroke—Won by Adlersberg, Pitt; second, Schmeller, Pitt; third, Hemphill, F. & M. Time—2:04 1-5.

100-yard dash—Won by Chalmers, F. & M.; second, Norton, Pitt; third, Lewis, Pitt. Time—:55 1-5.

Referee—Prof. Wesley Gadd.

**GENEVA VICTOR**

GREENVILLE, Pa., Feb. 11.—Geneva broke back into the victory column here last night, but had a merry tussle before downing Thiel's game Lutheran crew. The score was 31 to 27.

Geneva trailed by three points at half time, but led by Cliff Aultman, brilliant forward, rallied in the second half to win. Harter, Thiel forward, scored 14 points for his team, one less than was tallied by the Geneva ace. The lineup:

| Geneva | G. | F. | Pt. | Thiel | G. | F. | Pt. |
|---|---|---|---|---|---|---|---|
| Manning,f | 2 | 0 | 4 | Harter,f | 5 | 4 | 14 |
| Garda,f | 0 | 0 | 0 | Strimer,f | 1 | 0 | 2 |
| Naye,c | 3 | 0 | 6 | Miller,c | 1 | 0 | 2 |
| Aultman,g | 6 | 3 | 15 | Cox,g | 1 | 1 | 3 |
| Graham,g | 1 | 1 | 3 | Abraham,g | 1 | 4 | 6 |
| Ginsberg,f | 0 | 1 | 1 | | | | |
| Fair,f | 1 | 0 | 2 | | | | |
| Totals | 13 | 5 | 31 | Totals | 9 | 9 | 27 |

Referee—Smith.

**ALLEGHENY SWAMPED**

NEW WILMINGTON, Pa., Feb. 11.—For the second time this season, Westminster swamped Allegheny in basketball, the Titans winning here last night, 47 to 13. Newton and Bennett, Westminster's forward and center, respectively, each tallied 15 points. The 'Gators were limited to five field goals. The lineup:

| Westmnsr. | G. | F. | Pt. | Allegheny. | G. | F. | Pt. |
|---|---|---|---|---|---|---|---|
| Douglass,f | 2 | 0 | 4 | McNutt,f | 0 | 0 | 0 |
| Newton,f | 2 | 3 | 15 | Serene,f | 1 | 2 | 4 |
| Bennett,c | 6 | 3 | 15 | Hibbs,c | 0 | 0 | 0 |
| Hunneke,g | 1 | 1 | 3 | Berger,g | 1 | 0 | 2 |
| Wilhelm,g | 0 | 1 | 1 | Massing,g | 2 | 0 | 4 |
| Siljander,f | 1 | 2 | 4 | Dunkle,c | 0 | 1 | 1 |
| Patt,f | 2 | 1 | 5 | Lubic,f | 1 | 0 | 2 |
| Totals | 18 | 11 | 47 | Totals | 5 | 3 | 13 |

Referee—Kummer. Umpire—Harr.

**BOBCATS TRIUMPH**

FAIRMONT, W. Va., Feb. 11.—(AP.)—In a thrilling extra period clash, West Virginia Wesleyan nosed out Fairmont, 39 to 37, here last night before a homecoming crowd of 1,200 spectators. Trailing at the half, 22 to 16, Wesleyan came back in the second 20 minutes of play and went ahead shortly before the end of the game. Wilson, Fairmont center, shot a foul to tie the count at 35-all a few seconds before the gun.

### Fight Results

At Arena, North Side—Willard Brown defeated Charley Baxter, 10 rounds; Jimmy Thomas won by technical knockout over Jimmy Sayers, 6 rounds; Henry Scarpuzzi knocked out Johnny Durso, 3 rounds; Bearcat Jones defeated Joe Lovasky, 6 rounds.

At New York—Primo Carnera knocked out Ernie Schaaf, 13 rounds; Adolph Heuser defeated Harry Ebbets, 10 rounds; Bob Moody defeated Pietro Corri, 5 rounds; Eddie Malcolm and Lou Postor drew, 5 rounds; Marty Fox knocked out Lou Barba, 2 rounds.

At Philadelphia—Billy Ketchel won by a technical knockout over Billy Roederer, 5 rounds; Johnny Dixon and Joe Mandarano drew, 8 rounds.

At Kansas City—George Godfrey-Bearcat Wright bout declared no contest by referee; Johnny Owens won by a technical knockout over Leo Wells, 5 rounds; Showboat McQuillan won by a technical knockout over Tiger Norris, 2 rounds.

At San Diego—Cerefino Garcia knocked out Johnny Romero, 8 rounds.

At Eau Claire, Wis.—Mike Dundee and Prince Saunders drew, 10 rounds.

At Hollywood—Baby Palmore knocked out Speedy Dado, 1 round.

### Between Rounds

Fidel La Barba worked out at the Pittsburgh Lyceum yesterday instead of in the Motor Square gym and will continue his drills there today and tomorrow in preparation for his battle with Mose Butch at Motor Square Garden, Monday night. The fans are invited to see him train.

**Johnny Datto, the local Filipino boxer, will cut out boxing lightweights and junior welterweights and go back to mingling with the featherweights. He can make 126 pounds, but has been boxing 'em up to 140. In his last four bouts, his opponents were: Ray Miller, 139½; Lew Massey, 135; Tony Falco, 137½, and Barney Ross, 136.**

## STARS COMPETE AT WEST VA.

MORGANTOWN, W. Va., Feb. 11.—With the individual entry list headed by Ralph Metcalfe, crack Marquette University Negro sprinter and one of the United States Olympic team stars, the fifth annual West Virginia University indoor track and field meet drew some 325 athletes, representing 13 colleges and universities and 22 high schools.

Preliminary heats and field trials were slated to get under way at 2 o'clock this afternoon, with semi-finals and finals on this evening.

Metcalfe was accompanied here by four other Marquette athletes, including the team captain, Jack Tierney, Chester Trost and Joe Dzwinel, sprinters, and Leon Schram, a pole vaulter.

Princeton, Michigan, Michigan State, Penn State, Pittsburgh and other universities have entered squads.

The night games start at 7:30, with finals in the pole vault. The first track event—semi-finals in the 70-yard high hurdles for colleges—is scheduled for 8 p. m. In all, six semi-finals and 21 finals comprise the evening program.

Authorities say they look for several records to be smashed because of the caliber of some of the athletes. Some field house marks—established at the first annual games in 1919—still stand.

The University of Michigan is picked to capture team honors.

### COLLEGE RESULTS

BOXING

| | | | |
|---|---|---|---|
| Duquesne | 4 | Pitt | 3 |
| Temple | 4 | Bucknell | 3 |

WRESTLING

| | | | |
|---|---|---|---|
| Penn State | 22 | Michigan | 8 |
| Okla. A. & M. | 18 | Illinois | 8 |
| Kansas State | 26 | Central | 6 |

HOCKEY

| | | | |
|---|---|---|---|
| Minnesota | 8 | Wisconsin | 0 |

TRACK

| | | | |
|---|---|---|---|
| Indiana | 51 | Ohio State | 43 |

GYMNASTICS

| | | | |
|---|---|---|---|
| Temple | 28 | Springfield | 26 |

## Sports Events Carded for Today

BASKETBALL
COLLEGIATE

Pitt vs. Notre Dame, South Bend, Ind.
Carnegie Tech vs. Western Reserve, Cleveland.
Duquesne vs. West Virginia, Duquesne University Gym.
Slippery Rock vs. Youngstown College, Slippery Rock, Pa.
Ohio Wesleyan vs. Marshall, Huntington, W. Va.
California Teachers vs. Clarion, Clarion, Pa.
Glenville vs. Salem, Salem, W. Va.
Indiana Teachers vs. Bloomsburg, Bloomsburg, Pa.
Wisconsin vs. Illinois, Urbana, Ill.
Purdue vs. Iowa, Iowa City, Ia.
Minnesota vs. Indiana, Indianapolis.
Chicago vs. Marquette, Milwaukee.
Army vs. Ohio State, Columbus, O.
Michigan vs. Michigan State, East Lansing, Mich.

SCHOLASTIC

Shady Side Academy vs. Western Reserve Academy, Cleveland.
Triadelphia at Wellsburg.
Warren at Sharon.
Mercer at Greenville.
Hubbard at Brookfield.

TRACK AND FIELD

West Virginia University Relays and Allegheny Mountain Association, A. A. U. indoor championships, Morgantown, W. Va. (Afternoon and evening).
Boston A. A. games, Arena, Boston.
Albany Mercury Club Relays, Albany, N. Y.
Newport A. C. games, Brooklyn.
Dual meets—Ohio State at Indiana; North Central at Chicago; Purdue at Notre Dame; Iowa at Marquette.

BOXING

West Virginia vs. Western Maryland, Morgantown, W. Va.
Penn State vs. North Carolina, State College, Pa.
Navy vs. Louisiana State, Annapolis, Md.

WRESTLING

Thiel vs. Fenn, Greenville, Pa.

SOCCER

Clan Douglas vs. Lawrenceville, Westinghouse High School Field.
Mt. Lebanon vs. Duquesne University, Washington School Field, Mt. Lebanon.

GOLF

Tampa Open tournament, Tampa, Fla.
First round of thirteenth annual Seniors' tournament, Pinehurst, N. C.

SWIMMING

Pitt vs. Delaware, Newark, Del.

BICYCLE RACING

Six-day race, St. Louis.

FOOTBALL

National Rules Committee meeting, Philadelphia.

SQUASH RACQUETS

First round play in National Men's Squash Racquets Tournament, Detroit.
Final round in National Women's Squash Racquets Tournament, Haverford, Pa.

TENNIS

United States Lawn Tennis Association annual meeting, New York.

HANDBALL

City Inter-club League, Section A—Y. M. C. A. at P. A. A., and Y. M. H. A. at Keystone A. C. Section B—P. A. A. at Y. M. H. A., and Keystone A. C. at Y. M. H. A.

POLO

Pittsburgh Polo League—Vangs vs. Shady Side Academy, Hunt Armory, 8:45 p. m.
508th Cavalry vs. Culver Military Academy, Culver, Ind.

ICE SKATING

North American Figure Skating Tournament, Ice Club, New York.
World Figure Skating Tournament, Stockholm, Sweden.

BASEBALL

National Baseball Federation meeting, Fort Wayne, Ind.

BOB SLEDDING

National A. A. U. Senior two-men and four-men bob sledding championships, Lake Placid, N. Y.
World championship tournaments, continued, Chamonix, France, and Schreiberhau, Germany.

HORSE RACING

Meetings at Fair Grounds, Hialeah, Havana and Agua Caliente.

HOCKEY

National League—Boston at Montreal Maroons; New York Rangers at Toronto.
International League—Syracuse at Buffalo; Detroit at Cleveland.

CRICKET

England vs. Australia, match continued, Brisbane, Australia.

BILLIARDS

Ralph Greenleaf vs. Andrew Ponzi, three-cushion exhibition continued, New York.

## MRS. MOODY NOT TO BE RANKED

NEW YORK, Feb. 11.—(AP.)—Any prospect of a serious fight over the failure to recommend Helen Wills Moody for the No. 1 ranking position in American women's tennis, because of her absence from the 1932 National tournaments, was dissipated by delegates here to attend the annual meeting of the United States Lawn Tennis Association.

The executive committee, whipping the program into shape, was slated to approve the ranking list, headed by Helen Jacobs among the women, and Ellsworth Vines, among the men, thereby paving the way for the full convention to vote approval today.

**PLAYED IN EUROPE**

Mrs. Moody, as was the case two years ago, has not been recommended for a ranking position "because of insufficient data," which means, in other words, that she confined her tournament competition for the past year to foreign courts.

Two years ago an effort was made to place Mrs. Moody at the top of the women's list, regardless of her absence from the United States championships, but this was voted down because of an established policy of the Association in not ranking players who fail to compete in at least three major tournaments at home.

There is some possibility the association may alter this policy, to the extent of considering the performances of American stars abroad making up the national ranking list. Such a change has been urged, particularly to cover an exceptional case such as that of Mrs. Moody, whose position as world No. 1 player is unchallenged. She easily defeated the present American champion, Mrs. Jacobs, last year in the final round at Wimbledon, and has not even lost a set in five years.

**SCRIBES PROTEST**

A controversy which may reach the floor of the convention involves an open protest filed by the Lawn Tennis Writers' Association of America against alleged discourtesies and "inconsiderate treatment" by tennis clubs during major tournaments.

## SKATERS SHOW FINE SPEED

Two boys and one girl turned in excellent times last night as they qualified for further competition in the local speed skating tournament, under way at Duquesne Garden.

Bill Larkin, of the Potter Title and Trust team, won his heat in the mile event in 3:09. Tom Reynolds led the midget field in the 300-yard event in 49 seconds, and Miss Gertrude Cusneros turned in the best time for the girls' 300-yard race in 46.3 seconds.

Last night's qualifiers follow:

**Senior Men**

First heat—Bus Thomas, George Kirchner. Time—3:22.2.
Second heat—Bill Larkin, August Payne. Time—3:09.
Third heat—Sam Schwab, William Lavanthal. Time—3:35.
Fourth heat—Stuart Smith, Jack Barry. Time—3:33.5.
Fifth heat—John Sterling, William Mercer. Time—3:57.
Sixth heat—Robert Pattaglia, Joseph Kastutis. Time—3:15.

**Midget Boys**

First heat—John Cohan, Walter Green. Time—:45.
Second heat—Tommy Reynolds, Walter Smith. Time—:43.
Third heat—Buddy Friesel, Lester Wynick. Time—:43.3.

**Midget Girls**

First heat—Dorothy Page, Dorothy Brown. Time—:47.4.
Third heat—Gertrude Cisneros, Susan O'Brien. Time—:46.3.
Fourth heat—Betty Early, Lareva Lancaster. Time—:47.1.

### Horses Scratched From Caliente Race

AGUA CALIENTE, Mexico, Feb. 11.—(AP.)—Three nominees were declared out of the $50,000 Agua Caliente handicap, which will be run March 26, by their owners today, leaving 31 possible starters. Hygro and Polydorus, of the Abe Bartelstein string, were withdrawn, as was Alexander Pantages, owned by the showman.

Ringmaster William Koch, in announcing the withdrawals, issued a revised list of future book prices in which Norman W. Church's Gallant Sir remained the favorite at 7 to 5.

### GREENLEAF LEADS

NEW YORK, Feb. 11.—(AP.)—Ralph Greenleaf, world champion, regained the lead in his 1,200-point pocket billiard exhibition match against Andrew Ponzi, of Philadelphia last night, outscoring his rival 229 to 64 in nine innings. Greenleaf now has a total of 1,000 points against 964 for Ponzi with two more blocks to be played.

## GOODWIN WINS GOLF TITLE

PALM BEACH, Fla., Feb. 11.—C. W. Scott, of Pittsburgh, won the title consolation flight final round in the twenty-first annual South Florida golf championship here yesterday. He trounced R. C. Maxwell, of Princeton, N. J., by 5 and 4. He established a comfortable advantage at the outset and held it throughout.

Tommy Goodwin, 19-year-old New York state amateur champion, won the crown from William H. Hyde, of Ridgeway, Pa., in the 36-hole final, 7 and 5. He played a steady, consistent game, finishing the morning round in 72, and leading by 4 up at that stage.

### Godfrey-Wright Bout 'No Contest'

KANSAS CITY, Feb. 11.—(AP.)—A Negro heavyweight fight between George Godfrey, 250, of Leiperville, Pa., and Bearcat Wright, 220, Omaha, Neb., was ruled no contest in the sixth round last night. It was scheduled for 10 rounds.

Referee Walter Bates stepped in and halted proceedings after the two seemed inclined to hold back their punches. Wright appeared to display the little aggressiveness uncovered by the participants.

### Unknown Scores K. O. Over Dado

HOLLYWOOD, Cal., Feb. 11.—(AP.)—Speedy Dado, Filipino bantamweight boxing champion of California and aspirant to the world title, was put away almost without warning last night by a comparatively unknown young scrapper fighting his first main event—Baby Palmore, of Ventura, who scored a knockout after 65 seconds of the first round.

Dado's title was not at stake. He weighed 118, Palmore 119.

### GOPHERS VICTORS

ST. PAUL, Feb. 11.—(AP.)—Minnesota moved closer to the Big Ten hockey championship for 1933 by smothering Wisconsin here last night in a storm of thrusts through an unsteady defense, 8 to 0.

### Corbett Continues Fight For Life

NEW YORK, Feb. 11.—(AP.)—Jim Corbett remained in a critical condition at his home in Bayside today.

John Kelleher, of Boston, a friend of Corbett's for many years, said the former heavyweight champion had passed a comparatively comfortable night but that his condition showed no appreciable change, either for better or worse.

Corbett is suffering from a heart affliction.

## BASKETBALL RESULTS

COLLEGIATE

| | | | |
|---|---|---|---|
| Geneva | 31 | Thiel | 27 |
| Westminster | 47 | Allegheny | 13 |
| Villanova | 44 | Albright | 17 |
| P. M. C. | 35 | Johns Hopkins | 32 |
| Tulane | 44 | L. S. U. | 31 |
| New River State | 47 | Concord State | 38 |
| Gettysburg | 37 | Ursinus | 31 |
| Wilmington | 52 | Findlay | 25 |
| Marietta | 42 | Capital | 38 |
| John Carroll | 28 | Baldwin Wallace | 20 |
| Carroll | 32 | Lake Forest | 16 |
| Illinois Wes. | 28 | Loyola (Chi.) | 21 |
| Beloit | 25 | Coe | 22 |
| Illinois State | 30 | Eureka | 14 |
| St. Thomas | 28 | St. Olaf | 23 |
| Carleton | 58 | Cornell Coll. | 10 |
| St. Ambrose | 24 | Penn College | 20 |
| Drake | 30 | Iowa State | 27 |
| Ohio Northern | 33 | Muskingum | 23 |
| Mt. Union | 29 | Akron | 19 |
| Vanderbilt | 42 | Florida | 41 |
| W. Va. Wesley. | 39 | Fairmont | 37 |
| Iowa Teachers | 26 | Simpson | 22 |
| St. Johns | 36 | Concordia | 33 |
| LaSalle | 39 | Rider | 29 |
| Temple | 48 | Bucknell | 18 |
| Erskine | 56 | Citadel | 24 |
| S. Carolina | 49 | N. C. State | 25 |
| Furman | 27 | Clemson | 26 |
| Colorado | 25 | Col. Aggies | 22 |
| Utah | 48 | Utah Aggies | 37 |
| Wyoming | 50 | Colorado C. | 39 |
| Emporia | 48 | Wichita | 46 |
| Western State | 33 | Colorado Mines | 26 |
| Central Okla. | 46 | Okla. C. U. | 33 |
| Tarkio | 38 | St. Benedict | 23 |
| Col. Teachers | 43 | Denver U. | 26 |
| Washburn | 34 | Baker | 24 |
| Tulsa | 30 | Drury | 22 |

SCHOLASTIC
CITY LEAGUE

| | | | |
|---|---|---|---|
| Westinghouse | 27 | Peabody | 16 |
| Schenley | 31 | Connelley | 26 |
| Fifth Avenue | 28 | Allderdice | 25 |
| South Hills | 40 | Vocational | 25 |
| Oliver | 30 | Carrick | 18 |
| Perry | 16 | Langley | 14 |

JUNIOR HIGH

| | | | |
|---|---|---|---|
| South | 15 | Overbrook | 14 |
| Schenley | 26 | Arsenal | 6 |
| Fifth Avenue | 24 | Baxter | 5 |
| Latimer | 14 | Washington | 12 |

NON-LEAGUE

| | | | |
|---|---|---|---|
| Uniontown | 21 | Morgantown | 11 |
| Munhall | 31 | Central Cath. | 17 |
| Duq. Frosh | 28 | W. P. I. D. | 16 |
| St. Mary's | 29 | Connells Cath. | 27 |
| Bridgeville | 29 | Brentwood | 24 |
| Beallsville | 24 | Richhill | 20 |
| Steubenville | 24 | Allegheny | 18 |
| Bethlehem | 30 | Hazleton | 22 |
| Allentown | 28 | Easton | 14 |
| Steelton | 48 | Reading | 38 |
| Lebanon | 31 | William Penn | 24 |
| Oil City | 31 | Cochranton | 16 |
| Franklin | 22 | Titusville | 14 |
| Danville | 29 | Lewisburg | 24 |
| Coal Twp. | 30 | Shamokin | 27 |
| Bloomsburg | 30 | Milton | 28 |
| Berwick | 38 | Mt. Carmel | 18 |
| Avalon Jrs. | 18 | Leetsdale Jrs. | 13 |

CATHOLIC HIGH LEAGUE

| | | | |
|---|---|---|---|
| St. Joseph | 54 | St. Thomas | 37 |

GIRLS

| | | | |
|---|---|---|---|
| Ben Avon | 17 | Avalon | 6 |
| Duquesne | 24 | Braddock | 17 |

W. P. I. A. L.

| | | | |
|---|---|---|---|
| Rankin | 22 | Scott | 21 |
| Tarentum | 28 | Verona | 12 |
| Slippery Rock | 23 | Mars | 18 |
| Springdale | 26 | Har-Brack | 13 |
| E. Pittsburgh | 25 | Elizabeth | 11 |
| Stowe | 27 | Coraopolis | 23 |
| Ford City | 28 | Freeport | 15 |
| Leechburg | 27 | Vandergrift | 15 |
| Aliquippa | 50 | Beaver | 19 |
| Sewickley Twp. | 31 | Jeannette | 26 |
| Swissvale | 18 | Turtle Creek | 16 |
| Arnold | 25 | N. Kensington | 24 |
| California | 19 | Monessen | 16 |
| Dormont | 33 | Carnegie | 26 |
| Duquesne | 42 | Clairton | 30 |
| Bentleyville | 23 | East Pike | 17 |
| Glassport | 43 | Trafford | 14 |
| Ambridge | 38 | Midland | 17 |
| Bellevue | 21 | Ben Avon | 18 |
| Beaver Falls | 36 | Rochester | 16 |
| Leetsdale | 27 | Aspinwall | 14 |
| Mt. Lebanon | 19 | Crafton | 14 |
| S. Fayette | 25 | Bethel | 22 |
| Monaca | 28 | Freedom | 15 |
| Donora | 35 | West Newton | 17 |
| Charleroi | 20 | Belle Vernon | 18 |
| Norwin | 34 | Blairsville | 18 |
| New Castle | 28 | New Brighton | 17 |
| Greensburg | 26 | Derry Twp. | 12 |
| Hurst | 31 | Perryopolis | 24 |
| Brownsville | 22 | Point Marion | 17 |
| Waynesburg | 20 | Canonsburg | 15 |
| McDonald | 40 | Oakdale | 9 |
| Robinson | 39 | Peters | 31 |
| German | 29 | South Union | 5 |
| Washington | 35 | Carmichaels | 16 |
| E. McKeesport | 13 | Pitcairn | 14 |
| Avalon | 34 | Millvale | 12 |
| Dunbar | 23 | E. Huntingdon | 18 |
| Claysville | 41 | Trinity | 16 |
| Burgettstown | 41 | Hickory | 11 |
| Braddock | 30 | Edgewood | 24 |
| Ellsworth | 21 | W. Bethlehem | 16 |

WEST VIRGINIA

| | | | |
|---|---|---|---|
| Bridgeport | 24 | Jane Lew | 22 |
| Victory | 39 | Elkins | 18 |
| Wash. Irving | 37 | Weston | 18 |
| Glenville | 23 | Sutton | 22 |
| Smithfield | 37 | Pine Grove | 30 |
| Hundred | 20 | N. Martinsville | 19 |
| Bluefield | 29 | Logan | 26 |
| St. Albans | 43 | Hurricane | 32 |
| S. Charleston | 38 | Elkview | 22 |
| Ripley | 27 | Sandyville | 24 |
| Clendenin | 38 | Nitro | 25 |
| Oak Hill | 25 | Hinton | 24 |
| East Bank | 35 | Montgomery | 18 |
| Spencer | 34 | Sand Fork | 26 |
| Marietta, O. | 64 | Williamstown | 9 |

INDEPENDENT

| | | | |
|---|---|---|---|
| I. K. S. | 89 | Mingo Junction | 27 |
| I. K. S. Res. | 34 | Goodwill | 17 |
| Doc Gannon | 43 | Glenshaw | 34 |
| Murphy's | 26 | Eagles | 19 |
| Whiteside | 31 | 18th Ward | 18 |
| Gulf | 44 | Newman | 29 |
| Red Shield | 42 | Question | 38 |
| Yohiters | 26 | Allegheny Y | 25 |
| Beck Jrs. | 36 | Protectory Jrs. | 29 |
| Beaver Falls | 38 | St. Mary's | 32 |
| St. Michaels | 63 | Kunegundah | 17 |
| St. Peters | 36 | St. Henry | 19 |
| Mystic Five | 28 | B. & O. | 23 |

### Britons Rally In Cricket Test

BRISBANE, Australia, Feb. 11.—(AP.)—After dismissing Australia for a first innings total of 340, England today went to the wickets for their first innings in the fourth test cricket match and scored 99 runs without loss of a wicket when stumps were pulled for the day.

Play will be resumed Monday.

## DUKES BATTLE W. VA. FIVE

(Continued From Page Eleven)

eaten with eggs, like ham or bacon.

**CHAMPIONS WIN**

The two Intercollegiate Conference champions, Shricker, of Pitt, and Moore, of the Dukes, won their bouts. Moore failed to win by an impressive margin over Bernie Spiegal of Pitt, and at no time was able to land convincingly with his vaunted right hand on the bobbing and weaving Bernie. Shricker whipped Duquesne's Matt Rumora.

Once again the Panthers employed a professional referee, Al Grayber, who handled the bouts in fine style. The summary:

115-pound class—Fred (Speedy) Vitulla, Duquesne, defeated Charles Junge, Pitt, by a three-round decision.

125-pound class—George Gambatesse, Pitt, defeated Bob Gibb, Duquesne, by a three-round decision.

135-pound class—James Gianbatti, Pitt, defeated Cyril Brain, Duquesne, by a technical knockout after one minute of seconds of second round.

145-pound class—Freddie Moore, Duquesne, defeated Bernard Spiegel, Pitt, by a three-round decision.

155-pounds class—Jack Schricker, Pitt, defeated Matt Rumora, Duquesne, by a three-round decision.

165-pound class—John Chappala, Duquesne, defeated Francis (Cowboy) Seigel, Pitt, by a three-round decision.

175-pound class—Carl Avington, Duquesne, won over Joseph Kopp, Pitt, by a technical knockout in the first round.

Al Grayber refereed all the bouts. Chester Phillips and Walter McVey were the judges. Attorney Jerry O'Neil and Dr. John B. Sutherland were the timers, and Ulhard Hangartner was the announcer.

### Lawson Gets O. K. As Thornhill Aide

PALO ALTO, Cal., Feb. 11.—(AP.)—Jim Lawson, captain of the 1924 Stanford football team, has been recommended for varsity end coach by the board of athletic control.

The recommendation, made at the request of C. E. (Tiny) Thornhill, recently selected head coach, is subject to the approval of the University board of trustees.

# SHERIFF SALES

Abstracts of properties taken in execution upon the writs shown at the number and terms shown, as the properties of the severally named defendants, owners or reputed owners, and be sold by Frank I. Gollmar, Esq., Sheriff of Allegheny County, Pennsylvania, on Monday, March 6, 1933, at 10 o'clock a. m., eastern standard time, at the County Office Building, corner of Ross and Diamond streets, City of Pittsburgh.

Ten (10) per cent of the purchase money, not less than fifty ($50) dollars, shall be paid at the time of sale and the balance on or before Friday, March 10, 1933, at 10 o'clock a. m., eastern standard time, otherwise the property will again on Friday, March 10, 1933, at 10 o'clock a. m. eastern standard time, at the same place, be put up for sale at the expense and risk of the person to whom it was struck off, who in case of any deficiency on such sale, shall make good the same.

---

Christina Hoffmann, deceased, now in the hands of Regina Hoffmann, executrix, Bernard Hoffmann, William Hoffmann Joseph Hoffmann, Clarence Hoffmann, George Hoffmann, Hildagard Bickar, Regina Hoffmann, Stella Hoffmann and Mildred Hoffmann, a minor, represented by James L. Brady, guardian ad litem.
L. F. 340, April, 1933. $3,659.86.
Francis C. Wolf, Atty.
Lot of ground situate in Baldwin Township, Allegheny County, being Lots Nos. 1 and 2, in Barbara Bickar's Plan, as recorded in the Recorder's office, in Plan Book, Vol. 19, page 68, fronting 87.44 feet on Joseph street, at the southwest corner of said Joseph street and Custer avenue, and extending back to Peach alley. Having thereon erected a two-story frame dwelling house and a frame barn.

Ellsworth W. Houston, with notice to Pennsylvania Trust Company of Pittsburgh, trustee in bankruptcy of Joanna Reilly Hart and Joanna Reilly Hart, owners or reputed owners.
L. F. 348, April, 1933. $51,567.30.
Smith, Buchanan, Scott & Gordon, attorneys.
Lot in the Eleventh Ward, Pittsburgh. Fronting 120 feet on the easterly side of Collins avenue, distant 150 feet northwardly from the northeast corner of Collins avenue and Kalida way and extending back even width about 133.10 feet to an alley. Having thereon a three-story brick and steel commercial building known as Nos. 344-356, inclusive, Collins avenue. See Deed Book, Vol. 1477, page 379, and Deed Book, Vol. 2153, page 178.

Andrew Gindel, alias Andrew Gindl, owner or reputed owner.
F. F. 363, April, 1933. $1,814.93.
R. F. Weger, Atty.
Lot No. 95 in Galway, Scott & Marshall's Plan, Plan Book, Vol. 2, page 77, in Twenty-second Ward, Pittsburgh, fronting 30 feet 2½ inches on north side of Vista street and 229 feet deep. Having thereon erected a three-story frame dwelling with storeroom, No. 880 Vista street.

David Teitelbaum, owner or reputed owner.
F. F. 375, April, 1933. $4,391.80.
James J. Lawler, Atty.
Lot in Fifth Ward, Pittsburgh, part of lot No. 7 in plan of William M. Gormley, Plan Book 4, page 183. Fronting 18.64 feet, more or less, on Herron avenue. Having thereon erected a two-story frame dwelling known as 504 Herron avenue.

Carl Swartz, owner or reputed owner.
F. F. 383, April, 1933. 42,465.30.
John E. Winner, Atty.
Lots in Ingram Borough, being lots Nos. 996, 997, 998, 999, 1000 and 1001 in West Pittsburgh Annex Plan, recorded in Vol. 18, page 163. Lot No. 1000 having erected thereon a two-story brick house. Lot No. 1001 having erected thereon a frame garage.
Lot in Twenty-eighth Ward, City of Pittsburgh, fronting 165.97 feet on the northerly side of Middletown road between lands of McNamara and Kelly; thence northeastwardly by lands of Kelly 120 feet; thence westwardly 201.34 feet to lands of Hodgson; thence northwardly by same to Lot No. 363 in Woodland Plan of Lots, recorded in Vol. 21, page 30; thence by said lot 126.01 feet to southerly side of Crucible street; thence along said Crucible street to a point; thence westwardly 325 feet, more or less, to Wood street; thence by Wood street to line of lot of P. Venturina; thence by same lands of Gummerson and Hunziker to Midletown road; thence by Midletown road 40.41 feet to lands of McNamara; thence by lands of McNamara north 182.21 feet, west 145.71 feet, south 180 feet to steuben street, at the place of beginning. Containing 10 acres, more or less. Having erected thereon a two-story frame dwelling, frame barn, frame garage, and three 1½ story frame dwellings.

Thomas P. Boyle and Mary M. Boyle, his wife, owners or reputed owners.
F. F. 391, April, 1933. $4,300.10.
Frederick C. Grote, Atty.
Lot in Fifteenth Ward, Pittsburgh, being Lot No. 58, Schenley Park Land Company Plan, as recorded in Plan Book, Vol. 10, page 168, said lot fronting 25 feet on the westerly side of Lydia street, and having a depth of 100 feet to Moore alley. Having thereon erected a two-story brick dwelling of six rooms, known as No. 4244 Lydia street.

Frank Gruda, owner or reputed owner.
L. F. 396, April, 1933. $2,172.94.
McClure & McClure, Attys.
Lot situate in the First Ward of Braddock Borough, being Lot No. 3 in the Matthew Henning Heirs Plan, recorded in Plan Book, Vol. 16, page 32; said lot fronting 25 feet on the northeasterly side of Washington avenue and extending back northeastwardly therefrom a distance of 135 feet 2½ inches to Cherry alley. Having thereon erected a two-story frame dwelling fronting on Washington avenue; also a two-story frome dwelling in the rear.

Julia Blumenfeld, executrix of estate of Isador Blumenfeld, Sam Blumenfeld and Sam Blumenfeld, terre tenant, owners or reputed owners.
L. F. 397, April, 1933. $5,475.95.
McClure & McClure, Attys.
Lot in Third Ward Braddock Borough; said Lot fronts 30 feet on the southerly line of Holland avenue, beginning at a point distant westwardly by said line of Holland avenue, 220.02 feet from Fourth street, and extends back southwardly from said Holland avenue, a distance of 70 feet. Having thereon erected a two-story brick duplex.

C. M. Council, owner or reputed owner.
F. F. 402, April, 1933. $4,659.38.
J. M. Stoner & Sons, Attys.
Lot in the Twenty-first Ward, Pittsburgh, 226 feet 9 inches eastwardly from Chartiers street, and fronting 44 feet on the northerly side of Sheffield street, and extending back of this width a distance of 138 feet to Stedman street. Having thereon erected two dwellings known as Nos. 1422 and 1424 Sheffield street, and three two-story frame dwellings, Nos. 1425, 1425½ and 1427 Stedman street.

Ella Blancke, owner or reputed owner.
F. F. 405, April, 1933. $21,958.65.
William Hunter, Atty.
Lot in the Eleventh Ward, Pittsburgh, fronting 50 feet on the westerly side of North Highland avenue, distant 50 feet northwardly from the intersection with the northerly line of Hampton avenue, and extending back even width 125 feet. Having thereon erected a two-story brick veneer duplex building, with garage in basement. Subject to a certain driveway, see Deed Book, Vol. 2575, page 706.

George Bakanics and Mary Bakanics, his wife, owners or reputed owners.
F. F. 416, April, 1933. $4,486.58.
John A. Virostek, Atty.
Part of lot No. 311 in Homestead and Howard Plan, Homestead Borough, fronting 25 feet on Sylvan avenue, extending back 110 feet to an alley, Plan Book, Vol. 16, pages 16 and 17. Having thereon erected a two-story and attic brick dwelling, No. 1200 Sylvan avenue. Deep Book, Vol. 2274, page 155.

John Rudek and Mary Rudek, his wife, owners or reputed owners.
F. F. 417, April, 1933. $4,652.56.
Cyrus A. Davis, Atty.
Lot fronting 26 feet on the southwesterly side of Arlington avenue, formerly Brownsville avenue, in the Eighteenth Ward, Pittsburgh, extending back, of even width, 120 feet. Having thereon erected a three-story frame dwelling, No. 420 Arlington avenue. Deed Book, Vol. 2296, page 143.

Joseph Daczkowski, owner or reputed owner.
F. F. 420, April, 1933. $3,091.88
H. D. Montgomery, Atty.
Lot 7, Wm. Spielmeyer Plan, McKeesport, Plan Book, Vol. 8, page 325, fronting 50 feet on Fifth avenue and extending back 231.33 on southerly side and 215.77 on northerly side to Mehaffey land. Having thereon erected a one-story tile and brick garage known as 2621-23 Fifth avenue, McKeesport.

Ella J. Moore and Albert Moore, her husband, owners or reputed owners.
F. F. 425, April, 1933. $5,351.78.
Peter M. Lippert, Atty.
Situate in Twenty-ninth Ward, Pittsburgh, being Lot No. 50 in Sunnyside Plan of Lots, Plan Book, Vol. 21, page 35. Having thereon erected a two-story brick and shingle dwelling house and a double garage in rear.

Margaret Barr, Joseph L. Connelly, also known as Joseph L. Conley; George E. Connelly, also known as George E. Conley, owners or reputed owners.
F. F. 426, April, 1933. $4,563.27.
Duff, Scott & Smith, Attys.
Lot in Carnegie Borough, being part of Lot No. 147 in Jacob Doolittle's Plan, Plan Book, Vol. 6, page 293. Being situated at the southeasterly corner of First and Third avenues, fronting 48 feet on First avenue and extending back an even width around a distance of 62 feet. Having thereon erected a three-story brick dwelling containing 30 rooms.

Anna R. Scotti, now Anna R. Sporina, owner or reputed owner.
F. F. 427, April, 1933. $1,523.14.
Duff, Scott & Smith, Attys.
Lot in Collier Township, being Lot No. 10 in William Cole's Plan, Plan Book, Vol. 23, page 8. Fronting 41.29 feet on the northwesterly side of Cole street, and extending back an average depth of 103 feet to a 15-foot alley, and being 5.39 feet wide in rear. Having thereone erected a six-room frame dwelling house.

Guy A Scott, owner or reputed owner.
F. F. 428, April, 1933. $1,975.07.
Duff, Scott and Smith, Attys.
Lot in Collier Township, being No. 29 in James A. Ewing's Plan, Plan Book, Vol. 19, page 55, fronting 50 feet on the westerly side of First street and extending back westwardly a distance of 125 feet to an alley, preserving uniform width of 50 feet throughout. Having thereon erected a two-story frame dwelling house containing six rooms.

David Teitelbaum, owner or reputed owner.
F. F. 433, April, 1933. $2,296.00.
F. F. 434, April, 1933. $2,296.00.
Hartje & Herrington, Attys.
Part of Lot No. 3, Haven Plan, First Ward, Pittsburgh, fronting 26.62 feet on the northerly side of Watson street and extending back of even width 34.65 feet. Deed Book, Vol. 56, page 384. Having thereon erected two two-story brick dwellings No. — Watson street. Deed Book, Vol. —, page —.

John Bielinski and Josephine Bielinski, his wife, owners or reputed owners.
F. F. 435, April, 1933. $5,903.02.
Sterrett, Acheson & Jones, Attys.
Lot No. 1201 and adjoining half of lot No. 1200 in West End Land Company's Plan of Lots called "West Park" in the Township of Stowe, Plan Book, Vol. 19, page 138. Fronting 36 feet on Woodward avenue and extending back an even width 100 feet, having thereon erected a two-story brick veneer duplix dwelling, known as 932 Woodward avenue.

John Sasso, owner or reputed owner.
F. F. 437, April, 1933. $6,978.37.
N. R. Criss, Atty.
Triangular lot in Twentieth Ward, Pittsburgh, No. 171 in Patterson Plan of Sheridan, Plan Book, Vol. 6, page 212, fronting about 135 feet on the northerly side of Chartiers avenue, 100 feet on Allendorf street and 102.5 feet on a public alley. Having thereon erected a two-story brick building with two storerooms on the first floor and dwelling apartments on the second.

Marie Gresh, owner or reputed owner.
F. F. 438, April, 1933. $3,461.07.
R. F. Weger, Atty.
Lots Nos. 4, 5 and 6 in Archibald Jamison's Plan, Plan Book, Vol. 5, page 29, in Ross Township, fronting 75 feet on east side of Klein avenue by an average depth of 145 feet. Excepting the portion of said lots taken in widening Klein avenue. Having thereon erected a two-story brick veneer and frame dwelling with storeroom.

William P. McCombs, deceased, in the hands of Fidelity Trust Company, executor, with notice to Ida Dorothy McCombs, widow; Dorothy Louise McCombs New, and Martha Mary McCombs and Sarah Rose McCombs, the latter two minors, who have for their guardian Potter Title and Trust Company, heirs and devisees of the said William P. McCombs, deceased.
L. F. 441, April, 1933. $2,580.98.
John S. Cort, Atty.
Lot in Seventeenth Ward, Pittsburgh, on northwest corner of East Carson and South Twentieth streets; thence in front on East Carson street westwardly 22 feet 1 inch, and in depth northwardly preserving the same width 120 feet to Wrights alley. Having thereon erected a three-story frame and stucco store and apartment and a two-story brick store and garage building. See Deed Book, Vol. 2101, page 566.

Rachel M. Rose and Emanuel Rose, owners or reputed owners.
F. F. 442, April, 1933. $1,120.88.
John S. Van Kirk, Atty.
Two lots of ground, being Lots Nos. 128 and 129, in plan called Westwood, surveyed for Clifford B. Harmon, in the Twenty-eighth Ward, Pittsburgh, same being recorded in the Recorder's office of Allegheny County, in Plan Book Vol. 20, pages 52 and 53. Fronting 50 feet on the south side of Noblestown road and extending back 120 feet to a 15-foot alley. Subject to $6,000.00 mortgage of the Keystone State Building and Loan Association. Having thereon erected a two-story brick and stucco house known as 1922 Nobleston road. See Deed Book 2429, page 715, for title.

Veto Buseme and Josephine Buseme, his wife, owners or reputed owners.
F. F. 444, April, 1933. $6,853.35.
Elmer J. Wahl, Atty.
Part of the southern half of Lots Nos. 253 and 254, Doolittle Plan, Plan Book, Vol. 6, page 97, in the First Ward of Borough of Carnegie, fronting 37½ feet on Third street and extending westwardly of even width 96 feet. Having thereon erected a two-story frame dwelling and storeroom. For complete description, see Deed Book, Vol. 2285, page 533.

George T. Loy and Bertha E. Loy, his wife, owners or reputed owners.
F. F. 447, April, 1933. $3,966.71.
J. A. Blair, Atty.
Lot in Thirteenth Ward, Pittsburgh, having a frontage on the westerly line of Oakwood street 28.58 feet and extending back westwardly, on the northerly side of said lot, 75.88 feet, on the southerly side, 89.74 feet, and 25 feet wide in rear. Having thereon erected a three-story frame dwelling, No. 813 Oakwood street, Deed Book, Vol. 2312, page 325.

Charles F. Mason and Susan B. Mason, owners or reputed owners.
F. F. 451, Apr., 1933. $60,853.48.
Reed, Smith, Shaw & McClay, Attys.
Lot in Second Ward, Pittsburgh, being Lot No. 7 in a plan of subdivision of Lots Nos. 442, 443 and 444 of Woods Plan, recorded in Deed Book, Vol. 450, page 62. Fronting 18 feet on southerly side of Liberty avenue. Having thereon erected a three-story brick building known as No. 638 Liberty avenue. Deed Book, Vol. 2450, page 632.

William Gochis, owner or reputed owner.
F. F. 452, Apr., 1933. $6,875.85.
Kinnear, McCloskey & Best, Attys.
Lot in Eighteenth Ward, Pittsburgh, fronting 20 feet 6 inches on the northeasterly side of Warrington avenue, distant 166 feet 6 inches from the northeast corner of Warrington avenue and Allen avenue and extending back, preserving an even width throughout, a distance of 150 feet to Carnival way. Having thereon erected a two-story brick and frame store and dwelling and a two-story brick club room and garage, known as No. 815 Warrington avenue.

Louis Colton and Lizzie Daniels, owners or reputed owners.
L. F. 454, April, 1933. $16,549.65.
Fred B. Mellon, Atty.
Lots Nos. 77, 76 and southerly 3.75 feet of lot No. 75, Shady Avenue Land Company's Plan, Fourteenth Ward, Pittsburgh, Plan Book, Vol. 24, page 86. Three dwellings, Nos. 2341-2343-2345 Eldridge avenue.

Mary M. Hollock, owner or reputed owner.
F. F. 455, April, 1933. $5,447.82.
Lawrence W. Bigham, Atty.
Lot in Twenty-fifth Ward, Pittsburgh, fronting 20 feet on easterly side of Brighton road, extending back of same width 138 feet, more or less, to 20-foot alley. Having thereon erected a two and one-half story brick dwelling.

John C. Walz and Frieda Walz, owners or reputed owners.
F. F. 457, April, 1933. $611.06.
Joseph N. Huston, Atty.
Lot No. 6, Block 22, Walls Improvement Company Plan, Pitcairn Borough, Plan Book, Vol. 11, pages 172 and 173. Having thereon erected a two-story frame dwelling house.

William C. Mackie and Rosalie S. Mackie, his wife, owners or reputed owners.
F. F. 464, April, 1933. $8,478.96.
D. K. Ferree, Atty.
Lot in Thirteenth Ward, Pittsburgh, being Lot No. 228 in Homewood Driving Park Plan, Plan Book, Vol. 17, pages 48 and 49. Having thereon erected a dwelling house and garage, known as No. 7155 Idlewild street.

Samuel S. Oates and Lorena Oates, his wife, owners or reputed owners.
F. F. 465, April, 1933. $3,383.63.
W. E. Bock, Jr., Atty.
Lot No. 169 in Grandview Plan, Ninth Ward, McKeesport, Plan Book, Vol. 13, page 125, fronting 25 feet on west side of Milburn avenue by 100 feet in depth. Having thereon erected a two-story frame dwelling.

Elmer H. Johnson, owner or reputed owner.
F. F. 466, April, 1933. $6,310.50.
W. A. Boothe, Atty.
All that certain lot or piece of ground situate in the borough of Dormont, being part of the southwestern half of Lot. No. 21, in the Colonial Place Plan of lots, Plan Book, Vol. 191, page 189. Beginning at a point on the northwesterly side of Connecticut avenue, distant northeastwardly from Lasalle avenue 117 feet, extending in front northeastwardly along the line of Connecticut avenue, 27 feet, by 110 feet in depth, of even width throughtout. Havng thereon erected a brick and shingle dwelling house, together with the use of a driveway adjoining said dwelling, eight feet in width by 70 feet in depth.

William J. Bolland, owner or reputed owner.
F. F. 467, April, 193. $3,843.75.
John E. Winner, Atty.
Lot in Nineteenth Ward, Pittsburgh, being No. 436 in Beechwood Improvement Co. Ltd. plan, called West Liberty Plan No. 2, recorded in Vol. 20, pages 116 and 117, fronting 30 ft. on westerly side of Mathyl avenue and, extending back of even width a distance of 100 feet. Having thereon erected two-story frame dwelling.

Adolph Jantz and Mary Jantz, his wife, with notice to John Duff Mason and Mary C. Mason, his wife, owners or reputed owners.
F. F. 468, April, 1933. $1,596.50.
H. Gleen Sample, Atty.
Lot in the First Ward, Borough of Wilkinsburg. Beginning at a point on the south side of Hill avenue, distance 115.59 feet eastwardly from the southeast corner of Hill and Swissvale avenues; thence eastwardly along Hill avenue, 21.04 feet to a point; thence extending back southwardly, preserving an even width of 21.04 feet throughout, a distance of 66 feet. Having thereon erected a two-story brick dwelling known as No. 1108 Hill avenue. Together with the rights and privileges granted and subject to the restriction and reservations set forth in deed recorded in Deed Book, Vol. 2142, page 582.

George P. Flanagan and Alma Rene Flanagan, his wife, owners or reputed owners.
F. F. 470, April, 1933. $6,344.10.
Robert F. Graham, Atty.
Lots of ground in Seventh Ward, McKeesport, being Nos. 59, 60, 61, 62 in plan laid out by J. E. Meyers, Plan Book, Vol. 10, page 11. Having thereon erected a two-story frame dwelling.

Gertrude L. Braun and Alfred E. Braun, her husband, owners or reputed owners.
F. F. 471, April, 1933. $5,992.35.
John McKelvie, Atty.
Lot in Thirty-second Ward, Pittsburgh, Lot No. 7, Overbrook Terrace Plan, Plan Book, Vol. 28, pages 124, 125, fronting 32.04 feet on the northerly line of Pinecastle avenue and extending back of even width between Lots Nos. 6 and 8 an average depth of 141.22 feet to a 16-foot way. Having thereon erected a two-story brick dwelling.

George A. Kramer and Pauline A. Kramer, his wife, owners or reputed owners.
F. F. 472, April, 1933. $5,943.00.
John McKelvie, Atty.
Lot No. 5 in Overbrook Terrace Plan, Thirty-second Ward, Pittsburgh, Plan Book, Vol. 28, pages 124 and 125, fronting 32.04 feet on the northerly line of Pinecastle avenue and extending back of even width between lots Nos. 4 and 6 an average depth of 143.84 feet to a 16-foot way. Having thereon erected a two-story brick dwelling with garage.

Herman L. Schaefer, owner or reputed owner.
F. F. 477, April, 1933. $5,352.00.
Weller, Wicks & Wallace, Attys.
Lot of land in Tenth Ward, Pittsburgh, on westerly side of Jancey street, beginning 290 feet northwardly from Bryant street, thence northwardly along Jancey street 40 feet, thence westwardly at right angles to Jancey street of even width of 40 feet, a distance of 100 feet to an alley. Having thereon erected a two and one-half-story brick dwelling known as 1229 Jancey street, and a two-car concrete block garage. Deed Book, Vol. 1685, page 610; Deed Book, Vol. 1742, page 398.

William A. Anker and Anna Anker, his wife, owners or reputed owners.
F. F. 479, April, 1933. $5,500.00.
J. Frank Peffer, Atty.
Lot in Forest Hills Borough, No. 581 in East Wilkinsburg Improvement Company's Plan called "Ardmore First Section." Fronting 30 feet on Lenox avenue and extending back even width of 110 feet to Ivy alley. Having thereon erected a two-story brick dwelling house.

Mike Pint, owner or reputed owner.
F. F. 485, April, 1933. $1,334.03.
Two lots in the Twenty-fourth Ward, Pittsburgh.
1. Beginning east side Solar street, 124 feet north six-foot alley; thence eastwardly parallel with lot of Hoffman, 116 feet to property of Steve Gollinger; thence northwardly along same 20 feet to property of Dreesen; thence westwardly by same 140 feet to Solar street; thence southwardly by Solar street 20 feet to the place of beginning.
2. Beginning west side of Overbeck street 102 feet northwardly of six-foot alley; thence northwardly by Overbeck street 63 feet to property of H. Kuerchner; thence westwardly by same 137 feet 6 inches; thence southwardly 21 feet; thence eastwardly 7½ feet; thence southwardly 42 feet; thence eastwardly 130 feet to Overbeck street, place of beginning. Having thereon erected a two-story frame dwelling house, No. 83 Overbeck street, and frame garage.

Joseph Yazvac and Katherine Yazvac, his wife, owners or reputed owners.
F. F. 486, April, 1933. $3,294.90.
Charles W. Dahlinger, Atty.
Part Lot No. 21, Penn Avenue Extension Plan, Plan Book, Vol. 26, page 25, Wilkins Township.
1. Beginning southerly line 20-foot roadway, 65 feet west of Ridge street and distant south 20 degrees 35 minutes east 130.06 feet, from corner Cline and Ridge streets; thence south 20 degrees 35 minutes east 79.11 feet to northerly line 30-foot road; thence by same south 65 degrees 52 minutes 30 seconds west 39.96 feet; thence north 20 degrees 35 minutes west 89.35 feet to southerly line 20-foot roadway; thence by same north 80 degrees 56 minutes east 37.84 feet; thence by same north 73 degrees 55 minutes east 2.79 feet to beginning.
2. Beginning on dividing line of Lots No. 21 and 22, 120.41 feet south 20 degrees 35 minutes east of southerly line of Cline street; thence by south line of 20-foot roadway, north 80 degrees 56 minutes east 40.90 feet to a point; thence south 20 degrees 35 minutes east 89.35 feet, to northerly line of 30-foot roadway; thence south 65 degrees 52 minutes 30 seconds west 40.15 feet to easterly line Lot No. 23; thence along said line north 20 degrees 35 minutes west 100 feet to beginning.
3. Beginning south line 30-foot road 64.92 feet west of Ridge street distant south 20 degrees 35 minutes east 230.12 feet from corner Cline and Ridge streets; thence south 20 degrees 35 minutes east 183.37 feet to north line Lot 24; thence by same north 75 degrees 17 minutes west 48.86 feet; thence north 20 degrees 35 minutes west 152.66 feet to southerly line 30-foot roadway; thence north 65 degrees 52 minutes 30 seconds east 39.96 to beginning.
4. Beginning on dividing line Lots No. 21 and 23, 250.47 feet south 20 degrees 35 minutes east of south line Cline street; thence along south line 30-foot road, north 65 degrees 52 minutes 30 seconds east 40.15 feet; thence south 20 degrees 35 minutes east 152.66 feet to north line Lot 24; thence by same north 75 degrees 17 minutes west 49.11 feet to corner Lot No. 23; thence by same north 20 degrees 35 minutes west 121.81 feet to beginning. Having thereon erected a two-story frame dwelling.

Selma Papendick, owner or reputed owner.
F. F. 487, April, 1933. $4,195.80.
Charles W. Dahlinger, Atty.
Lot situate in Twenty Sixth Ward, Pittsburgh, being Lot. No. 554 in Watson Land and Improvement Company's Plan of Watson Place, Plan Book, Vol. 15, pages 52 to 57. Having thereon erected a two-story frame dwelling known as 316 Bothwell street. Subject to vacation of Bothwell street.

Wilbert O. Younginger and Emma Younginger, his wife, owners or reputed owners.
F. F. 488, April, 1933. $5,406.49.
R. F. Weger, Atty.
Lot in Twenty-sixth Ward, Pittsburgh, beginning at a point on the south side of Danbury street, distant 113 feet southwest from the southwest corner of Danbury and Crispen streets; thence southwest along Danbury street 29 feet and extending in depth 110 feet. Having thereon erected a two-story brick veneer dwelling, No. 611 Danbury street.

Albert C. Davis, defendant, with notice to Lena B. Loufman, owner or reputed owner.
F. F. 490, April, 1933. $10,972.50.
Wm. R. McCommon, Atty.
Lot in Dormont, being No. 31 in Bailey Field Plan, Plan Book, Vol. 28, page 119, fronting 35 feet on the southwesterly side of Mervin avenue extending back along Lot No. 30 115.42 feet and on along Lot No. 32, 118.76 feet to Lots Nos. 11, 12 and 13 on which it abutts 46.72 feet. Having thereon erected a two-story brick veneer duplex dwelling and two-car garage.

Joseph J. Huet, defendant, with notice to William Thompson, owner or reputed owner.
F. F. 491, April, 1933. $1,700.48.
William R. McCommon, Atty.
Lots in Castle Shannon Borough, being Nos. 10 and 11 in Pinehurst Plan, Plan Book, Vol. 26, page 26, fronting 50x130 feet on the southeasterly side of Library road. Having thereon erected a one-story concrete block store building.

William L. Smith and Lillian Smith, his wife, owners or reputed owners.
F. F. 492, April, 1933. $786.08.
Wm. R. McCommon, Atty.
Lot in Tenth Ward, Pittsburgh, being No. 28 in John W. Kirker Plan, Plan Book, Vol 10, page 13, fronting 20.01x100 feet on the southerly side of Hill Crest street, extending to a 20-foot alley. Having thereon erected a two-story frame dwelling.

Zannie J. Emerick, owner or reputed owner.
F. F. 493, April, 1933. $4,335.49.
Wm. R. McCommon, Atty.
Lot in Dormont, being No. 144 in Lebanon Heights Plan, Plan Book 20, pages 124 and 125, fronting 25x100 feet on the southwesterly side of Alabama avenue, extending to Irwin alley. Having thereon erected a two-story brick dwelling.

John B. McGee and Alverda McGee, his wife, owners or reputed owners.
F. F. 494, April, 1933. $4,083.87.
C. E. Theobald, Atty.
Two certain lots or pieces of ground situate in Greentree Borough, being lots Nos. 221 and 222 in John B. Morrison's Plan, of record in the Recorder's Office in and for Allegheny County, Pa., in Plan Book, Vol. 21, page 137, together fronting 50 feet on the northeasterly side of Brunswick place and extending back therefrom in a northeasterly direction an average depth of 88.77 feet, as shown on said plan. Having thereon erected a two-story brick dwelling known as No. 117 Brunswick street. For chain of title, see Deed Book, Vol. 2387, page 224.

A. H. Neaman, owner or reputed owner.
F. F. 495, April, 1933. $37,363.92.
F. F. 496, April, 1933. $13,167.00.
W. J. Aiken, Atty.
Lots Nos. 23, 24, 25, 26 and part of 27, Sheraden Terrance Plan, Twentieth Ward, Pittsburgh, Plan Book, Vol. 11, pages 134 and 135. Having thereon erected a four-story brick building containing stores and dwelling apartments known as Nos. 637 to 653 Hillsboro street. Subject to and together with rights, privileges, etc., and also subject to conveyance for public roadway in Deed Book, Vol. 1006, page 253.

Libertine Feinblatt, owner or reputed owner.
Al. F. F. 499, April, 1933. $14,454.74.
Campbell, Wick, Houck, Thomas & Nixon, Attys.
Tract situate in Eleventh Ward, Pittsburgh; beginning on northwesterly side of Sheridan avenue, at dividing line between Lots Nos. 4 and 5, Partition Plan of C. Hoeveler, deceased; Deed Book, Vol. 615, page 57; thence north 25 degrees 44 minutes east along Sheridan avenue 80 feet to land now or formerly of Chas. Lockhart estate; thence north 69 degrees 19 minutes west 165.49 feet; thence south 20 degrees 58 minutes west 69.11 feet to land now or formerly of J. Z. Wainwright; thence along said land south 68 degrees 19 minutes east 18.70 feet; thence southeastwardly along said Wainwright's land 10 feet, more or less, to corner of Lots Nos. 4 and 5 in said plan; thence south 64 degrees 50 minutes east 131.46 feet to Sheridan avenue, place of beginning. Having thereon erected a two-story frame dwelling known as 529-531 Sheridan avenue. Deed Book, Vol. 2177, page 553.

William McElroy, real owner, with notice to Abrom Harell and Paddy Harell, his wife, Fred McKinney and Mamie McKinney, his wife, terre tenants.
L. F. 501, April, 1933. $610.47.
Norman Gluck, Atty.
Lots Nos. 4929 and 4930, St. Clair Improvement Company's Plan of Lots, Clairton, Plan Book Vol. 19, page 15. Having thereon erected two one-story dwelling houses. Deed Book, Vol. 1979, page 2.

Samuel D. Markus and Etta Markus, owners or reputed owners.
F. F. 502, April, 1932. $4,494.00.
Charles W. Dahlinger, Atty.
Lot in Turtle Creek Borough, being No. 335 Abraham L. Trevaskis Plan called Trevaskis Terrace, Second Addition, recorded in Plan Book, Vol. 18, page 172. Having erected thereon a two-story frame dwelling known as No. 322 Brown avenue.

Joseph Merenic and Anna Merenic, his wife, owners or reputed owners.
F. F. 505, April, 1933. $4,807.68.
John A. Virostek, Atty.
Easterly 20 feet of Lot No. 185 and the westerly 5 feet of Lot No. 186, Homestead and Howard Plan, Homestead Borough, fronting 25 feet on Fourteenth avenue, extending back 110 feet to Plum alley. Plan Book Vol. 16, pages 16 and 17. Having thereon erected a two story brick dwelling. 343 West Fourteenth avenue. Deed Book Vol. 2400, page 639.

Mary Tasnady (who survived her husband, Dmiter Tasnady), owner or reputed owner.
F. F. 506, Apr., 1933. $3,436.65.
J. P. Fife, Atty.
Lot in Eleventh Ward, McKeesport, fronting 25 feet on northwesterly side of Twenty-fourth avenue, 75 feet southwest of Rockwood street, and having a depth of 100 feet to Volk alley. Having thereon erected a frame dwelling. See Deed Book, Vol. 2365, page 139.

Nora J. Davis, widow, owner or reputed owner.
F. F. 509, Apr., 1933. $3,171.72.
Oscar G. Meyer, Atty.
Lot No. 2 in James R. Mellon's Plan, Eleventh Ward, Pittsburgh. Fronting 25 feet on south side of rural street and extending back 85 feet to an alley. Plan Book, Vol. 4, page 195. Having thereon erected a frame dwelling and brick building in rear, known as No. 5640 Rural street.

William M. Lafferty, widower, owner or reputed owner.
F. F., 510, April, 1933. $3,091.68.
Oscar G. Meyer, Atty.
Lots Nos. 127 and 128, in North Wilkinsburg Sub-Division, Thirteenth Ward, Pittsburgh, fronting 48 feet on easterly side of Maplewood avenue, extending back 120 feet to Wayleska way. Plan Book Vol. 13, page 32. Having thereon erected a two-story frame dwelling, No. 1732 Maplewood avenue.

Antonio Fabrizio and Silvia Fabrizio, his wife, owners or reputed owners.
F. F., 511, April, 1933. $4,093.09.
Oscar G. Meyer, Atty.
Parts of Lots Nos. 29, 30 and 31, in J. C. Dick's Enterprise Plan, Twelfth Ward, Pittsburgh, fronting 22.47 feet on northerly side of Winslow street, extending back 75 feet, westerly line of lot 46.36 feet from the southeasterly line of Winfield street. Plan Book, Vol. 11, page 50. Having thereon erected a frame dwelling, No. 6431 Winslow street.

Anna DeAngelis and Vicenzo DeAngelis, her husband, owners or reputed owners.
F. F. 512, April, 1933. $2,892.63.
Oscar G. Meyer, Atty.
Lot situate 26.40 feet eastwardly from northeasterly corner of Larimer avenue and Apple avenue, Twelfth Ward, Pittsburgh. Fronting 26.40 feet on northerly side of Apple avenue and extending back 135 feet to Arbor way. Dwelling numbered 6403 Apple avenue. Deed Book Vol. 2366, page 237.

Pasquale Rizzo and Concetta Rizzo, his wife, owners or reputed owners.
F. F. 513, April, 1933. $2,545.32.
Oscar G. Meyer, Atty.
Lots 596, 597 and 598 in John H. Sawyer' Plan, Tenth Ward, Pittsburgh. Fronting 60 feet easterly side of El Paso street, extending back 100 feet to Jamaica way. Plan Book Vol 6, page 34. Having thereon erected a frame dwelling, No. 1806 El Paso street.

Anna Cohen, owner or reputed owner.
F. F. 515, April, 1933. $4,412.80.
J. I. Simon, Atty.
Lot in Third Ward, Pittsburgh, fronting 21 feet 6 inches on the westerly side of Fullerton street, and extending back westwardly 100 feet to Bank alley, parallel with Hazel street, preserving the same width of 21 feet 6 inches throughout. Having thereon erected a three-story brick dwelling, No. 104 Fullerton street. Deed Book, Vol. 2422, page 52.

Dominick Porco and Edith Porco, his wife, with notice to Hanna May McAnnulty, owner or reputed owner.
F. F. 516, April, 1933. $1,318.50.
Lewis M. Alpern, Atty.
Lot No. 4 in plan of E. Carrie Glosser, recorded in Plan Book, Vol. 8, page 284, fronting 30 feet on Glosser street, in East Pittsburgh Borough, with a depth of 100 feet to an alley 15 feet wide. Having thereon erected a two-story double frame dwelling.

Claud C. Kennedy, Julia M. Kennedy, owners or reputed owners.
F. F. 517, April, 1933. $4,727.70.
Ruth Forsht, Atty.
Lot 12 in Orr Plan, Springdale Township, Plan Book, Vol. 30, page 120. Fronting 90 feet on Stanley avenue and extending back between lots 11 and 13 a distance of 260 feet, more or less, to property of Henderson with a width on said property of Henderson of 42 feet. Deed Book 2192, page 699. Having thereon erected a two-story frame house.

Newcomer Homes Incorporated, a corporation, owner or reputed owner.
F. F. 518, April, 1933. $724.67.
R. E. Anderson, Sr., Atty.
Lot in Nineteenth Ward, Pittsburgh, being known as Lot No. 1362 in West Liberty Improvement Company's Plan called Third Ward, Brookline, Plan Book, Vol. 22, page 151, fronting 30 feet on the southeasterly side of Starkamp avenue. Having thereon erected a new five-room dwelling.

Lawrence J. Klein and Elizabeth Klein, his wife, owners or reputed owners.
F. F. 520, April, 1933. $2,627.75.
C. Elmer Brown, Atty.
Lot in Nineteenth Ward, Pittsburgh, being Lot No. 45 in T. S. Maple's Plan of Lots, Plan Book, Vol. 12, page 132; fronting 25 feet on the westerly side of Griffin street and extending back a distance of 60 feet. Having thereon erected a two-story frame dwelling house.

John G. Reis and Margaret A. Reis, his wife, owners or reputed owners.
F. F. 521, Apr., 1933. $5,137.23.
C. Elmer Bown, Atty.
Lot in Nineteenth Ward, Pittsburgh, being Lot No. 14 in H. M. Rolf's Plan of Lots, Plan Book, Vol. 4, page 131. Fronting 25 feet on the southeasterly side of Boggs avenue and extending back a distance of 94.45 feet to Ihmsen street. Having thereon erected a frame building containing store rooms and dwelling rooms and a frame shed.

John W. Miller, owner or reputed owner.
F. F. 522, April, 1933. $3,952.00.
Reed, Smith, Shaw & McClay, Attys.
Lot in Thirteenth Ward, Pittsburgh, being parts of Lots 872 and 873 in Homewood Driving Park Plan, recorded in Plan Book, Vol. 17, pages 48 and 49, bounded as follows: Beginning at point on northerly line of Hermitage street, distant 1.4 feet eastwardly from dividing line between Lots 871 and 872 in said plan; thence eastwardly along Hermitage street 24.80 feet; thence northeastwardly by line parallel to line dividing Lots 872 and 873, and distant eastwardly 1.2 feet, therefrom 110 feet; thence westwardly by line parallel to northerly line Hermitage street 24.80 feet; thence southwestwardly by line parallel to line dividing Lots 871 and 872 and distant eastwardly 1.4 feet therefrom 110 feet. Having thereon erected a two-story brick dwelling known as 7457 Hermitage street. Subject to and together with restriction or easement for use of alley on rear portion 20 feet in depth parallel to Hermitage street and 90 feet therefrom for full width of said lots. Reed Book, Vol. 2365, page 503.

John W. Miller, owner or reputed owner.
F. F. 523, April, 1933. $3,952.00.
Reed, Smith, Shaw and McClay, Attys.
Lot in Thirteenth Ward, Pittsburgh, being parts of Lots 871 and 872 in Homewood Driving Park Plan, recorded Plan Book, Vol. 17, pages 48 and 49, bounded as follows: Beginning at point on northerly side Hermitage street at distance 1.6 feet eastwardly from line dividing Lots 870 and 871 in said plan; thence along northerly line Hermitage street eastwardly 24.80 feet; thence northeastwardly by line parallel with dividing line of Lots 871 and 872 and distant eastwardly 1.4 feet therefrom 110 feet; thence westwardly by line parallel to northerly line Hermitage street 24.8 feet; thence southwestwardly by line parallel to line dividing Lots 870 and 871 and distant eastwardly 1.6 feet therefrom 110 feet. Having erected thereon a two-story brick dwelling known as 7455 Hermitage street. Subject to and together with restriction or easement for use of an alley on rear portion 20 feet deep parallel to Hermitage street and 90 feet therefrom for the full width of the said lots. Deed Book, Vol. 2365, page 503.

John W. Miller, owner or reputed owner.
F. F. 524, April, 1933. $3,952.00.
Reed, Smith, Shaw & McClay, Attys.
Lot in Thirteenth Ward, Pittsburgh, being parts of Lots No. 870 and 871 in Homewood Driving Park Plan, recorded in Plan Book, Vol. 17, pages 48 and 49, bounded as follows: Beginning at point on northerly line of Hermitage street at dividing line between Lots Nos. 869 and 870 in said plan; thence along northerly line of Hermitage street eastwardly 26.60 feet; thence northeastwardly by line parallel to dividing line between Lots Nos. 870 and 871 and distant eastwardly 1.6 feet therefrom 110 feet; thence westwardly by line parallel to northerly line of Hermitage street 26.60 feet; thence along dividing line between Lots Nos. 869 and 870, 110 feet. Having thereon erected a two-story brick dwelling known as 7453 Hermitage street. Subject to and together with restrictions or easement for use of alley in rear portion 20 feet in depth parallel to Hermitage street and 90 feet therefrom for full width of said lots. Deed Book, Vol. 2365, page 503.

Frank J. McKeown, defendant, Madeline E. Klinges, owners or reputed owners.
F. F. 525, April, 1933. $15,508.00.
Reed, Smith, Shaw & McClay, Attys.
Lot in Eleventh Ward, Pittsburgh, being Lot No. 44 in Luella Place Plan, recorded in Plan Book, Vol. 13, page 106, and Plan Book, Vol. 14, pages 122 and 186. Having thereon erected a brick and tile duplex known as 5901 Elgin avenue, together with a two-car brick and tile garage. Deed Book, Vol. 2218, page 187.

William Markowitz, mortgagor, and Luigi Mostrogacomo and Sylvia Mostrogacomo, owners or reputed owners.
F. F. 527, April, 1933. $3,001.17.
Reed, Smith, Shaw & McClay, Attys.
Lot in Coraopolis Borough, being parts of Lots Nos. 42, 43 and 44 in Ruben Miller's Plan, Plan Book, Vol. 11, page 88, bounded as follows: Beginning on westerly side of Broadway at point distant 75 feet northwardly from northerly side of Third avenue; thence along said side of Broadway northwardly 25 feet; thence northwestwardly and parallel with northerly side of Third avenue 75 feet; thence along dividing line between Lots Nos. 44 and 45, 25 feet; thence along land now or formerly of Anna Pompeo eastwardly 75 feet to Broadway. Having thereon erected a brick bungalow dwelling known as 204 Broadway. Deed Book, Vol. 2331, page 67.

Ethel Locker, mortgagor, and Sarah E. Gladstone, owner or reputed owner.
F. F. 528, April, 1933. $4,905.00.
Reed, Smith, Shaw & McClay, Attys.
Lot in First Ward, Wilkinsburg, being Lot No. 6 in P. J. Pierce Plan, Plan Book, Vol. 17, page 9. Having thereon erected a brick veneer duplex dwelling known as 1417 Swissvale avenue, Wilkinsburg. Deed Book, Vol. 2186, page 169.

H. R. Worthington, defendant, and Richard Irvin, owner or reputed owner.
F. F. 529, April, 1933. $5,020.00.
Reed, Smith, Shaw & McClay, Attys.
Lot in Fifth Ward, Pittsburgh, being Lot No. 31 in Schenley Manor Plan, Plan Book, Vol. 31, pages 94 and 95. Having thereon erected a brick veneer dwelling known as 412 Darragh street. Deed Book, Vol. 2201, page 446.

Edgar P. Herrington, owner or reputed owner.
F. F. 530, April, 1933. $3,804.00.
Reed, Smith, Shaw & McClay, Attys.
Lot in Borough of Overbrook, being all of Lot 306 and part of Lot 307 in plan called Inglewood Gardens, recorded Plan Book, Vol. 30, pages 118-120, bounded as follows: Beginning at southwesterly corner Walton and Yale avenues; thence along Walton avenue south 8 degrees 29 minutes 30 seconds east 27 feet; thence south 81 degrees 30 minutes 40 seconds west 60 feet; thence north 8 degrees 29 minutes 30 seconds west 2 feet; thence south 81 degrees 30 minutes 40 seconds west 40 feet to Moreland way; thence north 8 degrees 29 minutes 30 seconds west 25 feet to Yale avenue, and thence north 81 degrees 30 minutes 40 seconds east 100 feet. Having thereon erected a brick veneer shingle dwelling at said corner of Yale and Walton avenues. Deed Book, Vol. 2380, page 426.

James Robertson, owner or reputed owner.
F. F. 531, April, 1933. $19,505.00.
Reed, Smith, Shaw & McClay, Attys.
Lot in Third Ward, Wilkinsburg, beginning at point on northerly side Thomas street (50 feet wide), distant 275 feet eastwardly from northeast corner Thomas street, and Brushton avenue; thence north 28 degrees 10 minutes east 183.15 feet; thence eastwardly along line of Pennsylvania Railroad Company property 187.71 feet; thence southwardly along property of Pittsburgh Waste Co. and line of Thomas street (as widened to 100 feet) 104.67 feet to Thomas street; thence westwardly along Thomas street (50 feet wide) a distance of 150.25 feet. Having thereon erected a two-story building known as 207 Thomas street, Wilkinsburg, and two one-story buildings in the rear.
Also all right, title and interest of, in and to that certain triangular lot in Third Ward, Wilkinsburg, bounded as follows: Beginning at point on northeasterly side Thomas street (50 feet wide) distant 189.15 feet, from easterly corner of Trenton avenue and Thomas street on line of Lot 50 in Brushton Place Plan, recorded in Plan Book, Vol. 11, page 175; thence north 35 degrees 42 minutes east 104.67 feet; thence south 28 degrees 1 minute west 102.99 feet; thence north 65 degrees west along Thomas street (50 feet wide) 14 feet to place of beginning. Deed Book, Vol. 1173, page 306; Deed Book, Vol. 1944, page 346.

Louis Tessore and Barbara Tessore, owners or reputed owners.
F. F. 532, April, 1933. $6,171.50.
Reed, Smith, Shaw and McClay, Attys.
Lot in the Borough of Coraopolis, being Lot No. 262 and parts of Lots Nos. 261 and 263 in the Samuel N. Riter Plan, recorded in Plan Book, Vol. 15, page 108, bounded as follows: Beginning on southerly side of Fourth avenue, at point distant 103.96 feet eastwardly from easterly side of Watt street; thence south 60 degrees 52 minutes east 75.28 feet; thence south 30 degrees 24 minutes west 150.03 feet to northerly side Pine alley; thence north 60 degrees 52 minutes west 71.96 feet; thence North 29 degrees 8 minutes east 150 feet. Having thereon erected a frame dwelling of 8 rooms and bath, one-story frame store building, frame building of 4 rooms and bath with garage, one-story frame one-car garage, one-story and basement frame dwelling of 3 rooms and bath and frame and cement block building of 4 rooms and bath with shop on first floor, known as 812-14 Fourth avenue. Deed Book, Vol. 2192, page 292.

Norman L. Wymard and Marie P. Wymard, owners or reputed owners.
F. F. 533, Apr., 1933. $11,739.00.
Reed, Smith, Shaw and McClay, Attys.
Lots in Fourth Ward, Pittsburgh, being Lots Nos. 57, 58 and

(Continued on Page Fourteen.)

## Sheriff's Sales 115

(Continued from Page Thirteen.)

59 in E. H. Watkins Plan, Plan Book, Vol. 10, page 172. Having thereone erected a brick and tile row of four dwellings known as Nos. 3019-3021-3023-3025 Terrace street. Deed Book, Vol. 2322, page 734.

N. L. Wymard, mortgagor, and Norman L. Wymard and Marie P. Wymard, owners or reputed owners.
F. F. 534, Apr., 1933. $14,628.00.
Reed, Smith, Shaw and McClay, Attys.
Lot in Fourteenth Ward, Pittsburgh, being Lot No. 1 in Frick Park Square Plan, recorded in Plan Book, Vol. 31, pages 124 and 125. Having thereon erected a two and one-half story dwelling with garage, known as No. 250 South Homewood avenue. Deed Book, Vol. 2294, page 581.

Margaret A. Crozier and William S. Crozier, owners or reputed owners.
F. F. 535, April, 1933. $3,712.00.
Reed, Smith, Shaw & McClay, Attys.
Lots in Twenty-sixth Ward, Pittsburgh, being lots 86 and 85 and part of Lot 84 in C. Deizel Plan, recorded Plan Book 18, page 165, bounded as follows: Beginning on westerly side Dewey avenue at point distant 262.23 feet southwardly from intersection of westerly side Dewey street with southerly side of a 10-foot way; thence south 79 degrees 26 minutes west 130 feet to easterly side of another 10-foot way; thence south 10 degrees 34 minutes east 60 feet to dividing line between Lots 86 and 87 in said plan; thence north 79 degrees 26 minuthes east 130 feet to westerly side Dewey avenue; thence north 10 degrees 34 minutes west 60 feet. Having thereon erected a brick veneer dwelling known as 3911 Dewey avenue. Deed Book 2040, page 212.

John F. Farrell, also known as Jack F. Farrell, and Anna E. Farrell, owners or reputed owners.
F. F., 536, April, 1933. $9,832.70.
Reed, Smith, Shaw and McClay, Attys.
Lots in Tenth Ward, Pittsburgh, being Lots Nos. 467 and 468, in John H. Sawyer's Plan of Lots, recorded in Plan Book, Vol. 6, page 34, having thereon erected a brick veneer double dwelling house known as 1712-14 Duffield street. Deed Book, Vol. 2338, page 543.

Harry Frazier and Margaret Frazier, owners or reputed owners.
F. F. 537, April, 1933. $2,868.70.
Shoemaker & Knoell, Attys.
Tract of five acres, situate in Penn Township, beginning at the southeastern corner of Purpart 6 in partition proceedings at No. 361 January term, 1880; thence by land late of William Snively north 27 minutes west 384.50 feet to a 10-foot private road; thence by said road north 89 degrees 47 minutes west 574.30 feet to line of land late of Frank S. Jamison; thence by same south 27 minutes east 374.20 feet to a pin on line of lands late of Orr; thence by said Orr land south 88 degrees 45 minutes 20 seconds east 574.52 feet to the place of beginning. Having thereon erected a one-and-one-half-story frame dwelling house and outbuildings. Together with the right to the use of said 10-foot private road lying along the northerly side of the tract above described.

Perdica Paidoussis and Evangelos Paisoussis, her husband; Marika Stamatellos and Stratis Stamatellos, her husband, owners or reputed owners.
F. F. 538, April, 1933. $5,394.37.
Maurice L. Kessler, Atty.
Lot in Third Ward, McKeesport: Beginning at a point on the westerly side of Walnut street, 108 feet south of the southerly line of Eleventh street; thence south 83 degrees, 1 minute west along a line parallel with Eleventh street, 100 feet to Weddel alley; thence by said alley south 6 degrees, 59 minutes east 20 feet to a pin; thence north 83 degrees, 1 minute east 100 feet to Walnut street; thence by said Walnut street north 6 degrees, 59 minutes, west 20 feet to the place of beginning. Deed Book Vol. 2283, page 360, and Deed Book, Vol. 2220, page 123. Having thereon erected a two-story brick, frame and stucco building, 1110 Walnut street, together with outbuilding in rear.

Hubert G. Benson, owner or reputed owner.
F. F. 539, April, 1933. $8,493.94.
Charles H. Bracken, Atty.
Lots Nos. 44, 45 and 46, Brentwood Plan, Brentwood Borough, fronting 60 feet on Brownsville road, and extending back even width 100 feet to Lachman way. Plan Book, Vol. 25, pages 170 and 171. Having thereon erected a two-story brick business and apartment building, and in rear concrete and brick planing mill and garage. No. 2901 Brownsville road.

Blase Zambrano, owner or reputed owner.
F. F. 540, April, 1933. $14,843.58.
Alter, Wright & Barron, Attys.
Property Twenty-seventh Ward, Pittsburgh, lot No. 9, Brighton Manor Plan, Plan Book, Vol. 31, page 148, fronting 40 feet on the westerly side of Brighton road. Together with and subject to a 10-foot alley in the rear described in Deed Book, Vol. 2284, page 309. Title reference Deed Book, Vol. 2310, page 553.

Susie A. Smith, owner or reputed owner.
F. F. 541, April, 1933. $3,279.42.
Alter, Wright & Barron, Attys.
Lot in Sixth Ward, Pittsburgh, fronting 22 feet on the southerly side of Penn avenue, beginning 77.07 feet westwardly from Thirty-seventh street, having a depth of 132.78 feet to Woolslayer alley. Having thereon erected a brick and frame dwelling on Penn avenue and a frame dwelling on Woolslayer alley. Title reference Deed Book, 2117, page 344.

Anna V. Platnik, also known as Anna V. Platnik, owner or reputed owner.
F. F. 542, April, 1933. $11,130.00.
Allen G. Lynch, Atty.
The easterly one-half of Lot No. 62 in M. H. West & Brothers Plan, Munhall, Plan Book, Vol. 6, page 245. Fronting 30 feet on Eighteenth avenue and extending back preserving same width 110 feet, known as No. 126 East Eighteenth avenue.

A. J. Grosick, also known as Andrew Grosick, Jr., with notice to John Henry and Anna Henry, his wife, terre tenants:
F. F. 545, April, 1933. $3,103.11
Henry A. Jones, Atty.
Tract in McCandless Township described as follows: Beginning in center of Ingomar road; thence by plan of Nancy Keown and land of Morris Heyer south 2 degrees 49 minutes east 1,543.3 feet to white oak tree; thence by land of Ernst Hohman south 89 degrees 41 minutes west 586 feet to an iron pin; thence by land of John C. Grosick and S. James north 3 degrees west 1,175.9 feet to an iron pin; thence by lot of B. Dale Dickson and of J. W. Pifer north 77 degrees 52 minutes east 161.83 feet; thence by lot of J. W. Pifer north 3 degrees west 245.11 feet to center of Ingomar road; and thence by center of Ingomar road north 77 degrees 52 minutes east 436.06 feet to beginning. Containing 19.099 acres. Having thereon erected a brick veneer dwelling house, a brick veneer garage, a frame barn, a one-story brick garage, and one gas pump and tank.

Robert Cunningham, owner or reputed owner.
F. F. 546, April, 1933. $569.02.
Maurice Chaitkin, Atty.
Part of lot No. 36, Plan of Partition George Denniston estate, Plan Book 3, page 133, Seventh Ward, Pittsburgh. Fronting 24 feet on northeasterly side of Denniston avenue, extending back same width 115 feet. Having thereon erected improvements, No. 209 Denniston avenue.

M. T. Rahner, owner or reputed owner.
L. F. 548, April 1933. $1,734.00.
T. B. Hepler, Atty.
Lot No. 502 in the Plan of Brackenridge-Tarentum Extension Plan No. 2, Brackenridge Borough, fronting 51 feet on Vine street, extending back an average of 200 feet to an alley, with width of 50 feet on rear alley. Having thereon erected a two-story frame dwelling.

Frank Posluszny, owner or reputed owner.
F. F. 549, April, 1933. $5,473.78
E. B. Strassburger, Atty.
Part of Lot No. 69 in Birmingham Borough Plan, recorded in Plan Book, Vol. 1, page 112, in Seventeenth Ward, Pittsburgh, on northerly side of Carson street, beginning 40 feet eastwardly from Lot No. 78, having a frontage of 20.23 feet on Carson street and extending back northwardly, preserving even width, 90 feet to Lot No. 68. Having thereon erected a three-story brick store and apartment building.

Erastus C. Brainerd, now deceased, in the hands of Colonial Trust Company, executor of the estate of Erastus C. Brainerd, deceased, with notice to Dorothy Willard Verner Brainerd, widow of Erastus C. Brainerd, deceased; Robert N. Brainerd, Harry H. Brainerd, and Oliver B. Brainerd, a minor, having for his guardian Colonial Trust Company; children and heirs at law of Erastus C. Brainerd, deceased, and James Reynolds, and George V. Degitz, tenant in possession, owners or reputed owners.
L. F. 550, April, 1933. $4,945.21.
J. M. Stoner & Sons, Attys.
Lot in Oakmont Borough, southeast corner of College avenue and Fourth street, fronting 30 feet on southerly side of College avenue and extending back of this width 151.25 feet to an alley 24 feet wide. Having thereon erected a two-story frame dwelling known as No. 400 College avenue.

Kati Piros, owner or reputed owner.
F. F. 551, April, 1933. $5,477.62.
Addison Lyon, Atty.
Lot in Eleventh Ward, McKeesport, being Lot No. 18 in Smith Plan, Plan Book, Vol. 31, page 39, fronting 24.59 feet on northeasterly side of Walnut street and extending in depth along Twenty-third avenue 133.57 feet and on the other side 133.24 feet to Kountz alley, having a width of 33.47 feet thereon. Having thereon erected a two-story brick and tile dwelling house.

John B. Settlemyer and Jessie M. Settlemyer, his wife, with notice to Ellis D. Long and Eldora L. Long, terre tenants, owners or reputed owners.
F. F. 552, April, 1933. $2,858.81.
Addison Lyon, Atty.
Lot in Penn Township, being Lots Nos. 90 and 91 in Park Plat or Plan of Lots laid out by The Verona Company, Plan Book, Vol. 20, pages 14 and 15 as amended and recorded in Plan Book, Vol. 25, page 72. Fronting 50 feet on easterly side of Sixth avenue and extending in depth 145 to an alley. Having thereon erected a one and one-half story frame house.

Clarence J. Farbacher and Elizabeth M. Farbacher, his wife, owners or reputed owners
F. F. 553, April, 1933. $3,522.09.
Addison Lyon, Atty.
Lot in Shaler Township, being Lot No. 20 in Littlewood Plan, Plan Book, Vol. ——, page ——. Fronting 50 feet on southerly side of Pike street and having a depth of 120 feet to an alley 15 feet wide. Having thereon erected a two-story frame dwelling house.

Caroline L. H. Gerst, owner or reputed owner.
F. F. 554, April, 1933. $5,694.89.
Addison Lyon, Atty.
Lot in Second Ward, Wilkinsburg, being Lot No. 71 in Princeton Park Plan, Plan Book, Vol. 31, pages 26-29, fronting 30 feet on easterly side of Princeton boulevard and extending in depth 120 feet to Orange way. Having thereon erected a two-story duplex brick house.

Joe Benda and Helen Benda, owners or reputed owners.
F. F. 555, April, 1933. $4,566.35.
M. Hubert Kowallis, Atty.
Lot in City of Duquesne, No. 132 in Jennie S. Erwin's Plan of Lots, Plan Book, Vol. 13, page 98. Beginning at northwesterly corner of Meadow street and a 20-foot alley; thence north 32 degrees 1 minute west 47.20 feet; thence south 57 degrees 59 minutes west 84.25 feet; thence south 32 degrees 1 minute east 20.60 feet; thence north 75 degrees 30 minutes east 88.39 feet to the place of beginning. Having thereon erected two four-room frame dwellings, known as No. 11 and No. 13 Meadow street. Deed Book, Vol. 2421, page 459.

Wilson E. Fife, owner or reputed owner.
F. F. 556, April, 1933. $7,132.13.
Alexander, Alexander B. and John Gilfallan, Attys.
All that tract of land in the Township of South Fayette. Beginning at a pin on the side of a public road at the corner of W. S. Wallace land and land of W. S. Hickman Heirs; thence by Hickman Heirs north 55 degrees 30 minutes west 567.6 feet to a post at the side of a public road; thence along said public road and by land of Hickman Heirs north 16 degrees 15 minutes west 1150.21 feet; thence by the Hickory Grade road and by land of Raiman south 63 degrees west 390.39 feet; south 47 degrees 15 minutes west 370.15 feet; thence by said road and land of William Campbell south 68 degrees 30 minutes west 1,470.15 feet; thence by James I. Mawhinney south 55 degrees 9 minutes west 240.1 feet; thence crossing the Hickory Grade road and by same land south 0 degrees 53 minutes west 159.3 feet to a point in the middle of a private lane; thence along same and by said lane south 71 degrees 59 minutes east 581.3 feet; south 43 degrees 3 minutes east 769.5 feet; south 72 degrees 10½ minutes east 641.3 feet; south 67 degrees 13½ minutes east 246.5 feet; thence by Wallace Heirs north 50 degrees 22½ minutes east 1,614.35 feet to the place of beginning. Containing 74 acres, 101 perches. Having erected thereon a frame house, barn, tool house and other outbuildings. Together with all the right, title and interest in an oil and gas lease covering 20 acres of said land and the royalties thereunder described in Oil and Gas Lease Book 6, page 335, oil and gas lease to Forest Oil Company dated May 20, 1897, Oil and Gas Lease Book 7, page 181, agreement recorded in Deed Book, Vol. 2399, page 550, also agreement recorded in Deed Book, Vol. 2467, page 490. Also the rights in a water line and the use of a spring described in Deed Book, Vol. 2469, page 663.

Gilbert J. Mellott and Ella Mellott, owners or reputed owners.
F. F. 557, April, 1933. $3,390.63.
R. A. McCrady, M. H. Hirschfield, Attys.
Part of Lot No. 148 in Bryn Mawr Farms plan, Forest Hills, Plan Book, Vol. 26, pages 154 and 155. Beginning at point on southeasterly side of Wilkins road, at dividing line between lots 149 and 148 in said plan; thence southeastwardly along said dividing line, 161.02 feet to Saratoga way; thence southwestwardly along Saratoga way, 39.08 feet to a point; thence north 36 degrees 31 minutes west, 148.01 feet to Wilkins road; thence northeastwardly along Wilkins road, 41.49 feet at the place of beginning. Having thereon erected a two-story brick dwelling house, No. 8 Wilkins road, Forest Hills.

Mabel A. Stevens, owner or reputed owner.
F. F. 558, Apr., 1933. $3,262.35.
Austin L. George, Atty.
Lot in Twelfth Ward, Pittsburgh. Beginning on the northerly side of Lincoln avenue, 183.80 feet westwardly from Mayflower street; thence northeastwardly along line of property now or formerly of Fleming 128.48 feet; thence southwardly along line of property now or formerly of Klose 34.40 feet; thence westwardly parallel with Lincoln avenue 1 inch; thence southwardly 72 feet to Lincoln avenue, and thence westwardly along Lincoln avenue 71 feet 11 inches to place of beginning. Having thereon erected a two-story double frame dwelling, one-story frame storeroom and one-story frame garage.

Ida C. Buchanan, otherwise known as Ida Council Buchanan, and Walter S. Buchanan, her husband, owners or reputed owners.
F. F. 559, April, 1933. $5,426.66.
Mark R. Craig, Atty.
Lot No. 535 in Homewood Driving Plan, Thirteenth Ward, Pittsburgh, Plan Book, Vol. 17, pages 48 and 49. Fronting 25 feet on Monticello street. Having thereon erected a brick veneer dwelling.

Charles Surgest and Pauline Surgest, his wife, owners or reputed owners.
F. F. 560, Apr., 1933. $5,275.41.
Thomas D. Murray, Atty.
Lot No. 391 in Chadwick Place Plan of Lots, Twelfth Ward, Pittsburgh, recorded in Recorder's office in Plan Book, Vol. 19, pages 72 and 73.

Dink Bethel and Onie Bethel, his wife, owners or reputed owners.
F. F. 561, April, 1933. $1,912.56.
Oscar G. Meyer, Atty.
Lot No. 118, John B. McCabe's Brushton avenue Extension Plan, Thirteenth Ward, Pittsburgh. Fronting 25 feet on easterly side of Brushton avenue extension, running back 110 feet to Pinedale way. Plan Book, Vol. 16, page 194. Having thereon erected a two-story frame dwelling, 1232 Brushton avenue.

Francis Harold Dailey and Marguerite Emma Dailey, his wife, owners or reputed owners.
F. F. 562, April, 1933. $5,325.95.
Norman A. Allen, Atty.
Lot No. 785 in Plan called "Ardmore First Section," Forest Hills Borough, fronting 30 feet on Barclay avenue. Plan Book, Vol. 24, pages 93, 94 and 95. Having thereon erected a two-story brick dwelling house.

Panagiotis C. Haritos, owner or reputed owner.
F. F. 563, Apr., 1933. $1,774.50.
Reed, Smith, Shaw and McClay, Attys.
Lots in Greentree Borough, being Lots Nos. 32 and 33 in Second Revised Greenmont Plan, recorded in Plan Book, Vol. 29, page 170, bounded as follows: Beginning at intersection southerly side Rhodes avenue with line dividing Lots Nos. 31 and 32 in said plan; thence along southerly side Rhodes avenue 100 feet thence along line dividing Lots Nos. 33 and 34 140 feet to Lane alley; thence along northerly side Lane alley 100 feet; thence along line dividing Lots Nos. 31 and 32 140 feet to Rhodes avenue. Having thereon erected a frame dwelling of four rooms, sun parlor, bath and garage. Deed Book, Vol. 2247, page 279.

Rocco Amedure and Madeline Amedure, owners or reputed owners.
F. F. 564, Apr., 1933. $7,827.00.
Reed, Smith, Shaw and McClay, Attys.
Lot in Third Ward, Pittsburgh, being Lot No. 176 in Stephen Colwell's Plan, recorded in Plan Book, Vol. 1, page 48. Fronting 20 feet on northerly side of Reed street, extending back 87.5 feet, preserving equal width. Having thereon erected a two-story brick building and a two-story brick building in rear, known as No. 75 Reed street. Deed Book, Vol. 2273, page 468.

Mary Winters and William D. Winters, owners or reputed owners.
F. F. 565, April, 1933. $10,104.00.
Reed, Smith, Shaw & McClay, Attys.
Lot in Hamptown Township, bounded as follows: Beginning in center of Mount Royal boulevard (formerly Butler pike) at line dividing property of Wineskey and property formerly of Stewart Brenneman; thence along said dividing line north 14 degrees 45 minutes east 476.46 feet to center line of 30-foot road; thence south 76 degrees 57 minutes east 185.42 feet; thence south 7 degrees 12 minutes west 496.40 feet; thence north 84 degrees 46 minutes west 165.60 feet; thence north 52 degrees west 95 feet. Having thereon erected a stone bungalow with sun house, old garage shed and chicken coop, together with use of driveway as set forth in deeds of record. Deed Book, Vol. 2386, page 533.

James Triantafillou and Theodora Triantafillou, owners or reputed owners.
F. F. 566, April, 1933. $3,896.80.
Reed, Smith, Shaw & McClay, Attys.
Lot in Fourth Ward, Pittsburgh, being Lot 13 in Wilmot Place Plan recorded in Plan Book, Vol. 16, page 138, fronting 17.90 feet on easterly side of Wellsford street and extending back 100 feet to westerly side of a 10-foot way, preserving equal width throughout. Having thereon erected a three-story brick residence known as 26 Wellsford street, with a party wall on the southerly side thereof. Deed Book, Vol. 2263, page 350.

William M. Neff and Lida Ann Neff, owners or reputed owners.
F. F. 567, April, 1933. $3,083.87.
N. R. Criss, Atty.
Lots in Twentieth Ward, Pittsburgh, Nos. 234 and 235 Part "D" John A. Wood & Son Plan, Plan Book, Vol. 11, page 100, together fronting 50 feet on the easterly side of Sacramento street and extending back 100 feet to an alley. Having thereon erected a two-story frame dwelling known as No. 3200 Sacramento street.

George H. Beckert and Barbara Beckert, owners or reputed owners.
F. F. 568, April, 1933. $3,597.82.
Harold Obernauer, Atty.
Lot No. 2 in Lennox and McWilliams Plan of Lots, Bellevue Borough, Plan Book, Vol. 20, page 68, fronting 32 feet on northwesterly side of Sheridan avenue and extending back even width of 100 feet. Having thereon erected a two and one-half story brick dwelling, 174 Sheridan avenue. Deed Book, Vol. 1868, page 198.

Joseph Barad, owner or reputed owner.
F. F. 569, April, 1933. $14,795.00.
Harold S. Haller and James H. Wallace, Jr., Attys.
Part of Lots Nos. 58, 59 and 60 in a plan laid out by the executors of the will of Marion Pride and recorded in Plan Book, Vol. 1, page 52, in the First Ward, Pittsburgh, beginning at the southeasterly corner of Forbes and Pride streets, fronting 40 feet on Forbes street and extending back even width through a party wall on the one side 62 feet 9⅝ inches. Having thereon erected two brick buildings, known as Nos. 1500 and 1502 Forbes street.

P. V. Catalano, executor of the will of Concetta Catalano, deceased, with notice to P. V. Catalano, devisee and terre tenant.
L. F. 570, April, 1933. $5,994.89.
A. E. and R. F. Weger, Attys.
Lots Nos. 16, 18 and 20 in Darlington's Orchard Plan, in Twenty-third Ward, Pittsburgh, fronting 59½ feet on north side of Tripoli street, and 104 feet deep to Blossom alley. Having thereon erected a two-story brick dwelling and a frame stable, Nos. 816 and 818 Tripoli street.

Samuel W. Schwartz and Bessie L. Schwirtz, his wife, owners or reputed owners.
F. F. 571, April, 1933. $11,924.41.
Charles Large, Atty.
Lots 34, 35, 36, 37 and 17.5 feet of lot 38, in Beisinger & White Plan, Plan Book, Vol. 18, page 76, Seventeenth Ward, Pittsburgh, excepting part of lot 37, see Deed Book, Vol. 2338, page 549. Having thereon erected frame dwellings, Nos. 2653, 2655, 2657, 2659, 2661 and 2663, South Eighteenth street. Also lots 43 and 45 in said plan, having erected thereon frame dwellings Nos. 2675 and 2679 South Eighteenth street, Pittsburgh.

Mary Chatham, Harry Chatham, her husband, and Catherine M. McCarron, owners or reputed owners.
F. F. 572, April, 1933. $1,677.38.
M. M. Edmundson, Atty.
Lot situated in Nineteenth Ward, Pittsburgh, being Lot No. 33 in John F. Sweeney's Thirty-second Ward Plan, as recorded in Plan Book, Vol. 22, pages 62 and 63. Fronting 24 feet on Southern avenue, and extending back preserving an equal width of 24 feet a distance of 101.79 feet, to Gill alley. Having thereon erected a two-story frame dwelling house.

Carl C. Baldrige, owner or reputed owner.
F. F. 575, April, 1933. $2,845.23.
Park J. Alexander, Atty.
Part of lot No. 101 in the Coalmont Plan of Lots, Plan Book, Vol. 10, page 78, Third Ward of the Borough of North Braddock, at the southeasterly corner of Earl street and Price avenue, 26 feet on the northeasterly side of Price avenue by 110 feet in depth. Having thereon erected a two-story brick dwelling.

Carl C. Baldrige, owner or reputed owner.
F. F. 576, April, 1933. $2,846.06.
Park J. Alexander, Atty.
Lot No. 102 and part of lot No. 101 in the Coalmont Plan of Lots, Plan Book, Vol. 10, page 78, Third Ward, Borough of North Braddock, fronting 27 feet on the northeasterly side of Price avenue, distant 26 feet southeastwardly from Earl street, by 110 feet in depth. Having thereon erected a two-story brick dwelling.

Majk Rjaby and Mary Rjaby, owners or reputed owners.
F. F. 577, April, 1933. $8,628.77.
Park J. Alexander, Atty.
Lot No. 184 in the River View Plan of Lots, Plan Book, Vol. 17, page 26, Rankin Borough, fronting 24 feet on the southwesterly side of Fifth street by 120 feet to Oak alley. Having thereon erected one two-story brick tile building, known as No. 219 Fifth street, Rankin, Pa.

Mary Kalinowski and John Kalinowski, owners or reputed owners.
F. F. 578, April, 1933. $6,256.24.
Park J. Alexander, Atty.
Lot No. 11 in A. Lyon's Plan of Lots, Plan Book, Vol. 7, page 37, Tenth Ward, Pittsburgh, fronting 20 feet on the northerly side of Butler street by 100 feet to Berlin way. Having thereon erected a two-and-one-half-story brick storeroom and dwelling, known as No. 5315 Butler street, Pittsburgh, Pa.

William H. Way, owner or reputed owner.
F. F. 579, April, 1933. $6,436.53.
Park J. Alexander, Atty.
Lots Nos. 21 and 22 in W. T. Tredway's Plan, Plan Book 12 pages 156 and 157 and a 3.50-foot strip adjoining Lot No. 22 on the east, Third Ward, Coraopolis, fronting 91.48 feet on the southwesterly side of Hiland avenue by 125 feet more or less in depth. Having thereon erected a two-story frame dwelling known as No. 1130 Hiland avenue, Coraopolis, Pa.

Samuel C. DiBella and Mary DiBella, owners or reputed owners.
F. F. 580, April, 1933. $8,885.98.
Park J. Alexander, Atty.
Lot No. 4 in plan of lots laid out by Joseph Woodwell Committee, Plan Book 6, page 119, as amended in Plan Book 7, page 102, Eighth Ward, Pittsburgh, Pa., fronting 46.75 feet on the easterly side of South Winebiddle avenue and extending back 190 feet more or less to a 20 foot alley. Having thereon erected a two story and attic brick dwelling known as No. 425 South Winebiddle avenue, Pittsburgh, Pa.

D. H. Altshuler, owner or reputed owner.
F. F. 581, April, 1933. $22,685.72.
Park J. Alexander, Atty.
Parts of Lots Nos. 21, 22, 23 and 24 in Plan of Lots called Anderson Acres No. 1," Plan Book, Vol. 27, pages 130 and 131, Dormont Borough, fronting 35 feet on the northeasterly side of Edgehill avenue and 120 feet on the northwesterly side of Espy avenue. Having thereon erected a two-story brick apartment building.

Pasquale Zavolta and Eleanora Zavolta, owners or reputed owners.
F. F. 582, April, 1933. $6,408.57.
Park J. Alexander, Atty.
Lot in Eleventh Ward, Pittsburgh, fronting 30 feet on the westerly side of North Euclid avenue by 120 feet in depth. Having thereon erected a two-story-and-attic frame dwelling known as No. 315 North Euclid avenue, Pittsburgh, and garage.

Emelia L. Thomas and Clyde S. Thomas, owners or reputed owners.
F. F. 583, April, 1933. $6,594.39.
Park J. Alexander, Atty.
Lot No. 68 and easterly part of Lot No. 69 in Duncan and Heisley's Plan of Lots, Plan Book, Vol. 9, page 128, Second Ward, Crafton, fronting 70 feet on the northerly side of Steuben avenue by 170 feet in depth. Having erected thereon a two-story-and-attic frame dwelling, known as No. 246 Steuben avenue, Crafton, and a one-car frame garage.

B. Mandel, also known as Borris Mandel, owner or reputed owner.
F. F. 584, April, 1933. $14,978.12.
Park J. Alexander, Atty.
Lots 8 and 9 in plan of Mrs. Mary A. Barr. Plan Book 11, pages 38 and 39, Fourth Ward, Pittsburgh. Fronting 50 feet on the southwesterly side of Craft avenue by 150 feet in depth to Galena way. Having thereon erected a two and one-half-story solid brick dwelling known as 204 Craft avenue, Pittsburgh, and five brick and cement block garages in the rear.

Florence M. Sibert, now Florence S. Wehman, owner or reputed owner.
F. F. 585, April, 1933. $25,392.32.
Park J. Alexander, Atty.
Lot No. 23 and parts of lots Nos. 22 and 24 in Sneathen Homestead Plan, Plan Book 27, pages 126 and 127, Fourteenth Ward, Pittsburgh, at the southwesterly corner of Phillips avenue and Shady avenue, together with and subject to the use in common by the owners and occupiers of lots Nos. 22, 23 and 24 in said plan, in a certain driveway to the garages in the rear. Having thereon erected a two-story and attic brick double duplex.

John L. Johnstonbaugh, owner or reputed owner.
F. F. 586, April, 1933. $4,139.80.
Park J. Alexander, Atty.
Part of Lot No. 31 Block No. 1 in the Walls Improvement Company's Plan, Plan Book Vol. 11 pages 172 and 173, Pitcairn Borough, fronting 25 feet on the southerly side of Second street by 100 feet in depth. Having thereon erected a two-story and attic brick dwelling, known as No. 357 Second street, Pitcairn.

James F. Martin and Agnes M. Martin, owners or reputed owners.
F. F. 587, April, 1933. $4,904.03.
Park J. Alexander, Atty.
Lot in Castle Shannon Borough, fronting 159 feet, more or less, on St. Anne street, by 50 feet in depth, together with a portion of Railroad street as vacated. Having thereon erected a two-story brick and shingle dwelling.

Peter Hohmann, owner or reputed owner.
F. F. 588, April, 1933. $4,276.46.
Park J. Alexander, Atty.
Lot No. 5 and part of No. 6, in Block "D" in the Christy Park Plan of Lots, Plan Book, Vol. 7, page 101, Eleventh Ward, McKeesport, fronting 26.50 feet on the northeasterly side of Walnut street by 120.92 feet, more or less, to Kountz alley. Having thereon erected a two-story frame store and dwelling known as 2913 Walnut street.

Albert G. Krugh, owner or reputed owner.
F. F. 589, April, 1933. $6,871.63.
W. C. McClure, Atty.
Lot in Sixteenth Ward, Pittsburgh, bonded and described as follows: Beginning on the north side of Sarah street at a point 140 feet eastwardly from the easterly line of South Twenty-second street; thence along Sarah street eastwardly in front or width, 20 feet; thence extending back in depth, at right angles to Sarah street, 120 feet to Carey alley. Having thereon erected a three-story brick dwelling.

Eleanor A. O'Brien, widow, owner or reputed owner.
F. F. 590, April, 1933. $13,869.22.
W. C. McClure, Atty.
Lot No. 250 in Mellon's Plan of Baum Grove, Eighth Ward, Pittsburgh, Plan Book, Vol. 8, page 162, fronting 50 feet on south side of Negley avenue by 115 feet in depth. Having thereon erected a two and one-half story stone and brick dwelling and a six-car concrete garage.

Leslie B. Denning and Mackie R. Denning, defendants, and Samuel D. Foster, owner or reputed owner.
F. F. 591, April, 1933. $19,155.00.
Reed, Smith, Shaw & McClay, Attys.
Lot in Fourteenth Ward, Pittsburgh, bounded as follows: Beginning at point on southerly line of Marlborough avenue eastwardly 500 feet from southeast corner of Marlborough and Murray avenues (60 feet wide); thence along Marlborough avenue north 83 degrees 39 minutes 22 seconds east 77.49 feet; thence south 7 degrees 47 minutes east 145.89 feet; thence south 84 degrees 9 minutes 19 seconds west 81.66 feet; thence north 6 degrees 20 minutes 38 seconds west 144.90 feet to Marlborough avenue. Excepting therefrom a lot 3 feet wide conveyed to Estella L. McCandless by deed dated October 21, 1920, recorded in Deed Book, Vol. 2019, page 392. Having thereon erected a large two-story and attic brick center hall dwelling house known as 5852 Marlborough avenue. Deed Book, Vol. 2144, page 238.

Francesca di Francesca and Santo di Francesca, her husband, owners or reputed owners.
F. F. 592, April, 1933. $6,464.80.
James McGill Boyer, Atty.
Lot situate in the Fourth Ward, Pittsburgh, being Lot No. 75 in Charles Meyran's Plan of Lots as recorded in Plan Book, Vol. 4, pages 134 and 135.

Shad L. Jones and his wife, Lily M. Jones, owners or reputed owners.
F. F. 593, April, 1933. $5,189.33.
J. Boyd Duff, Jr., Atty.
Lot in Edgewood Borough, being Lot No. 20, Garland Plan, Plan Book, Vol. 28, page 102, fronting 44.53 feet on Garland street, extending back an average distance of 145.68 feet. Having thereon erected a two-story stucco dwelling, No. 236 Garland street, Deed Book, Vol. 2108, page 126. Subject to right of way for sewer from lot No. 21.

Robert B. Moorhead and Blanche C. Moorhead, his wife, owners or reputed owners.
F. F. 594, April, 1933. $3,556.94.
Jos. B. Hetherington, Atty.
Lot No. 6 Blackadore Place Plan, Penn Township, fronting 30.29 feet on Blackadore street, extending back on the one side 106.01 feet, and on the other side 108.62 feet to an alley, and fronting thereon 24.80 feet. Plan Book, Vol. 19, page 57. Having thereon erected a brick dwelling.

Frank Ambrose, owner or reputed owner.
F. F. 595, April, 1933. $4,497.42.
Duff, Scott & Smith, Attys.
Part of lots Nos. 34, 35, 36 and 37, J. J. Lawrence Plan, Plan Book, Vol. 5, pages 86 and 87, Oakmont, fronting 30.5 feet on the southerly side of Delaware avenue, extending back 100 feet, maintaining an even width of 30.5 feet. Having thereon erected a two-and-one-half-story brick and shingle dwelling. Deed Book, Vol. 2315, page 609.

Frank Ambrose, owner or reputed owner.
F. F., 596, April, 1933. $4,861.63.
Duff, Scott & Smith, Attys.
Being part of lots Nos. 34, 35, 36 and 37, J. J. Lawrence Plan, Plan Book, Vol. 5, pages 86 and 87, Oakmont, fronting 31 feet on the southerly side of Delaware avenue, extending back 100 feet, maintaining an even width of 100 feet. Having thereon erected a two and one-half-story brick and shingle dwelling. Deed Book, Vol. 2315, page 609.

Howard C. Bain and Helen A. Bain, his wife, owners or reputed owners.
F. F., 597, April, 1933. $5,535.40.
Duff, Scott & Smith, Attys.
Part of Lots Nos. 69 to 73, inclusive, Lebanon Heights Land Company's Plan, Plan Book, Vol. 20, pages 124 and 125, Dormont, fronting 34.5 feet on the southeasterly side of Annapolis avenue, extending back 95.38 feet on one side and 108.88 feet on the other side, with width in rear of 44.66 feet. Having thereon erected a one and one-half-story brick dwelling. See deed from Paul C. Englert et ux to Howard C. Bain et ux, dated July 19, 1930.

George W. Baker, owner or reputed owner.
F. F. 598, April, 1933. $15,052.90.
Duff, Scott & Smith, Attys.
Lot No. 40 in Lansdale Plan, Plan Book, Vol. 32, pages 134 and 135, Mt. Lebanon, fronting 50 feet on the northwesterly side of Lansdale place, extending back 100 feet, maintaining an even width of 50 feet. Having thereon erected a two and one-half-story brick and stone dwelling, designed for two families, and a brick garage in rear. Deed Book, Vol. 2374, page 563.

Albert L. Bartlett and Edna R. Bartlett, his wife, owners or reputed owners.
F. F. 599, April, 1933. $6,517.87.
Duff, Scott & Smith, Attys.
Lot No. 190, Sunset Hills Plan, Plan Book, Vol. 29, page 102, and 20 feet adjoining said lot on the southeasterly side thereof, fronting 60 feet on the southwesterly side of Jonquil avenue, extending back 115 feet with width in rear of 60 feet. Having thereon erected a two and one-half-story kellastone dwelling, with garage in rear. Deed Book, 2166, page 133.

Herbert S. Brewer, owner or reputed owner.
F. F. 600, April, 1933. $8,693.28.
Duff, Scott & Smith, Attys.
Lot No. 161 and the easterly 13 feet of Lot No. 162, and the westerly 24 feet of Lot. No. 160, Rodenbaugh Plan, Plan Book, Vol. 22, page 91, Ross Township, fronting 67 feet on the northerly side of Monroe avenue, extending back 100 feet, maintaining an even width of 67 feet. Having thereon erected a two and one-half-story brick and shingle dwelling designed for two families. Deed Book, Vol. 2350, page 30.

Samuel H. Benevick and Minnie Benevick, his wife, owners or reputed owners.
F. F. 601, April, 1933. $5,611.20.
Duff, Scott & Smith, Attys.
All that certain lot situate in the Fourteenth Ward, Pittsburgh, beginning at a point on the southerly side of Melvin street, 265.44 feet eastwardly from the southeasterly corner of Melvin and Wightman streets; thence along Melvin street, north 83 degrees 30 minutes east, 20.66 feet to a point; thence south 6 degrees 30 minutes east, 117 feet to a point; thence south 81 degrees 21 minutes west, 20.67 feet to a point; thence north 6 degrees 30 minutes west, 117.77 feet to Melvin street, at the point of beginning, said last course being in part through a party wall between houses known as Nos. 5624 and 5626 Melvin street. Having thereon erected a two-story brick dwelling. See deed from Sidney Blitz, et ux., to Samuel H. Benevick, et ux.

Anna Cohen and Joseph A. Cohen, her husband, owners or reputed owners.
F. F. 602, April, 1933. $5,566.00.
Duff, Scott & Smith, Attys.
Lot No. 233, West Liberty Plan No. 2, Plan Book Vol. 20, pages 116 and 117, fronting 30 feet on the easterly side of Alverado street, extending back 100 feet, maintaining an even width of 30 feet. Having thereon erected a two and one-half-story brick dwelling known as 1609 Alverado street, Nineteenth Ward. Deed Book Vol. 2300, page 41.

Amanda F. Douglass, owner or reputed owner.
F. F. 603, April, 1933. $11,238.08.
Duff, Scott & Smith, Attys.
Lot No. 12, D. K. McKnight Plan, Plan Book, Vol. 24, page 169, Mt. Lebanon, fronting 50 feet on the northwesterly side of Lavina avenue, extending back 120 feet, maintaining an even width of 50 feet. Having thereon erected a two-story brick veneer duplex, known as No. 316 Lavina avenue. Deed Book Vol. 2259, page 119.

Louis M. D'Asaro and Carmelina D'Asaro, his wife, owners or reputed owners.
F. F. 604, April, 1933. $4,686.78.
Duff, Scott & Smith, Attys.
Lot No. 701, West Liberty Plan No. 3, Plan Book, Vol. 20, pages 118 and 119, Ninteenth Ward, Pittsburgh, fronting 30 feet on the easterly side of Alton avenue, extending back 100 feet, maintaining an even width of 30 feet. Having thereon erected a two and one-half-story frame dwelling known as No. 1429 Alton avenue. See deed from Pittsburgh Mortgage Company to Louis M. D'Asaro et ux., dated March 4, 1927.

Max Dubbs and Annie Dubbs, his wife, owners or reputed owners.
F. F. 605, April, 1933. $9,999.36.
Duff, Scott & Smith, Attys.
All that certain lot situate in the Fourth Ward, Pittsburgh, beginning at a point on the northerly side of Terrace street, distant 95 feet eastwardly from the northeasterly corner of Wallace and Terrace streets, fronting 38 feet on Terrace street, extending back 125.70 feet, maintaining an even width of 38 feet. Having thereon erected a 2½-story brick dwelling designed for two families, and concrete block garage in rear. Deed Book, Vol. 2328, page 368.

James Kensey, owner or reputed owner.
F. F. 606, April, 1933. $4,287.40.
Duff, Scott & Smith, Attys.
Lot No. 142, Denniston Park Plan, Fourteenth Ward, Pittsburgh, Plan Book, Vol. 29, page 161, fronting 25 feet on the northerly side of Pocona street, extending back 100 feet, and maintaining an even width of 25 feet. Having thereon erected a two-and-one-half story brick dwelling. Deed Book, Vol. 2295, page 265.

Stella M. Reinhart, owner or reputed owner.
L. F. 608, April, 1933. $13,942.20.
Burgwin, Scully & Burgwin, Attys.
Lot in Fourteenth Ward, Pittsburgh, fronting 54.09 feet on southerly side of Bartlett street distant 307.27 feet from the southeast corner of Murray avenue and Bartlett street and extending in depth of even width 150 feet. Having thereon erected a three-story brick dwelling known as No. 5830 Bartlett street.

Mordecai Seidman, with notice to L. Weisman and Rose Weisman, his wife, owners or reputed owners.
L. F. 609, April, 1933. $6,526.53.
Burgwin, Scully & Burgwin, Attys.
Lot in Twelfth Ward, Pittsburgh, being Lot No. 60 and part of Lot No. 70 in Frederick Briggs' Plan, Plan Book, Vol. 8, page 142, fronting 47 feet on Rowan avenue and extending in depth 117.50 feet to Odessa alley. Having thereon erected three brick dwellings in a row and a frame house in the rear known as Nos. 6560-6564 Rowan avenue.

Mary Ward, with notice to Louis Ruttenberg, terre tenant, owners or reputed owners.
F. F. 610, April, 1933. $10,536.20.
Burgwin, Scully & Burgwin, Attys.
Lot in Fourteenth Ward, Pittsburgh, beginning on westerly side of Murdoch street distant 125 feet southwardly from Darlington road; thence along Murdoch street south 1 degree 13 minutes 13 seconds west 62.93 feet; thence south 68 degrees 48 minutes west 73.70 feet; thence north 19 degrees 28 minutes west 58.20 feet; thence north 68 degrees 48 minutes east 96.018 feet. Having thereon erected a two-story brick duplex dwelling and two-car garage known as No. 1812 Murdoch street.

Arden E. Anderson and Maebelle M. Anderson, his wife, owners or reputed owners.
F. F. 611, April, 1933. $8,980.65.
Burgwin, Scully & Burgwin, Attys.
Lot in Dormont Borough, being Lots Nos. 137 and 138 in the Delmont Plan, Plan Book, Vol. 24, page 170, fronting 60 feet on Beacon Hill avenue and extending in depth 110 feet to Eighth alley. Having thereon erected a two and one-half-story brick dwelling known as 3341 Beacon Hill avenue.

John Sasso, owner or reputed owner.
F. F. 612, April, 1933. $2,221.07.
Campbell, Wick, Houck, Thomas and Nixon, Attys.
Lot in Twentieth Ward, Pittsburgh, beginning at corner of Ditzler street and Chartiers avenue, fronting 30 feet on Chartiers avenue, extending back even width 90 feet. Having thereon erected a one-story frame dwelling and store. Deed Book, Vol. 2462, page 327.

William F. Minogue and Joseph B. Minogue, owners or reputed owners.
F. F. 615, April, 1933. $4,050.73.
Shoemaker & Knoell, Attys.
Lot in the Eleventh Ward, Pittsburgh, on the westerly side of Chislett street, beginning at line of property now or late of Elizabeth A. Barr; thence westwardly along said line, 150 feet to a line of property now or late of W. B. Pearsoll; thence southwardly along said line, 35 feet; thence eastwardly and parallel with the Barr line, 150 feet to Chislett street; thence northwardly along Chislett street, 35 feet. Having thereon erected a two and one-half story brick duplex, known as No. 707 Chislett street.

William A. Wills and Anna M. Wills, his wife, owners or reputed owners, and Homewood Building Company, Inc., contractor.
L. F. 616, April, 1933. $695.95.
A. W. Forsyth, Atty.
Lot No. 56 in Biggert Manor Plan, Third Ward, Crafton Borough, Plan Book, Vol. 18, pages 38 and 39. Having thereon erected a two-story red brick dwelling house with asbestos shingle roof.

Paul J. Kristufek and Mary Kristufek, his wife, owners or reputed owners.
F. F. 617, April, 1933. $1,258.25.
Albert F. Yunker, Atty.
Lots Nos. 1895 and 1896 in the West End Land Company Plan, Stowe Township, fronting 50 feet on Eleventh street, and extending back 107 feet to an alley. Plan Book, Vol. 21, page 80. Having thereon erected one-story frame dwelling, No. 800 Eleventh street. Deed Book, Vol. 2174, page 75.

James C. Crofford and Anna Crofford, his wife, owners or reputed owners.
F. F., 618, April, 1933. $4,991.78.
Charles A. Poth, Atty.
Lot situate in the Eighteenth Ward, Pittsburgh, being lot No. 12, in Plan as recorded in the Recorder's office, in Plan Book, Vol. 5, page 80, fronting on the southerly side of Climax street 25 feet at the corner of Arcola alley, and having a depth of 126 feet to an alley. Having thereon erected a two-story frame dwelling house and two-car garage.

Walter J. Ehrenfeld and Loretto M. Ehrenfeld, owners or reputed owners.
F. F. 619, April, 1933. $3,980.81.
F. F. 620, April, 1933. $3,402.00.
W. J. Aiken, Atty.
Lot No. 174, Sunset Hills Plan, Mt. Lebanon Township, Plan Book, Vol. 29, pages 102 and 103 Having thereon erected a two-story stucco over tile dwelling house known as No. 257 Broadmoor avenue. Subject to building restrictions, etc., in prior deeds of record.

Pierre DeBacker and Mabel A. DeBacker, his wife, owners or reputed owners.
F. F. 621, April, 1933. $7,532.70.
F. F. 622, April, 1933. $5,189.45.
W. J. Aiken, Atty.
Parts of Lots Nos. 31 and 32, John Anderson's Plan No. 2, Dormont Borough, Plan Book, Vol. 24, page 66, fronting 50 feet on Glenmore avenue and extending back therefrom of even width 126 feet. Having thereon erected a two-story brick veneer and stucco over wood dwelling house known as No. 2555 Glenmore avenue, and also a back up tile garage.

Charles Cisko and Eleanor Cisko, his wife, owners or reputed owners.
F. F. 623, April, 1933. $3,269.87.
F. F. 624, April, 1933. $2,552.02.
W. J. Aiken, Atty.
Lot No. 218, Beechwood Improvement Company Ltd. plan called "West Liberty Plan of Lots No. 5," Nineteenth Ward, Pittsburgh. Plan Book, Vol. 21, pages 132 and 133. Having thereon erected a two and one-half story frame dwelling house known as No. 1420 Methyl street, and also a concrete block garage. Subject to and together with the same privileges, conditions, etc., in prior deeds of record.

George R. H. McConnell, owner or reputed owner.
F. F. 625, April, 1933. $3,926.04.
John McKelvie, atty.
Twenty-eighth Ward, Pittsburgh, Lot No. 918, in "West Pittsburgh" Plan, recorded in Plan Book, Vol. 18, pages 48 and 49, fronting 25 feet on the northerly side of Oakmont avenue and extending back at right angles 100 feet to an alley 15 feet wide. Having thereon erected a two and one-half-story frame dwelling, No 17 Oakmont avenue.

Martha Wackerman and August Wackerman, her husband, owners or reputed owners.
F. F. 626, April, 1933. $4,052.16.
Raymond D. Evans, Atty.
Lot in Twenty-ninth Ward, Pittsburgh (formerly Carrick Borough), being the northerly part of Lot No. 33 in "Marysville Plan of Lots," said plan recorded in Plan Book, Vol 18, page 41, said lot fronting 20 feet on the southwesterly side of Kirk avenue and having a depth of 154 feet, more or less, to Novel way.
Lot in Twenty-ninth Ward, Pittsburgh (formerly Carrick borough), being Lot No. 34 in "Marysville Plan of Lots," Plan Book, Vol. 18, page 41, lot fronting 50 feet on the southwesterly side of Kirk avenue and having a depth of 165 feet, more or less, to Novel way. Having thereon erected a two-story brick dwelling known as 319 Kirk avenue.

Clifford W. Eighmy, defendant, and Alice May Remy, owner or reputed owner.
F. F. 627, April, 1933. $8,763.30.
Charles Bode, Atty.
Lot No. 2184 West Liberty Improvement Company's Plan called East Brookline, Thirty-second Ward, Pittsburgh (formerly Overbrook Borough) fronting 30.02 feet on northerly side of Brookline boulevard, extending back 107.11 feet on easterly side and 105.94 feet on the westerly side with width in rear of 30 feet along Fern alley. Having thereon erected a two-story brick-veneer dwelling known as No. 1447 Brook-

(Continued on Page Fifteen.)

## Sheriff's Sales 115

(Continued from Page Fourteen.)

line boulevard. Deed Book, Vol. 2389, page 340; Deed Book, Vol. 2417, page 82.

John Kanuch, Jr., defendant, and Otto C. Schmidt and Florence Schmidt, his wife, terre tenants and owners or reputed owners.
F. F., 628, April 1933. $6,167.70.
Smith, Buchanan, Scott and Gordon, Attys.
All that certain lot in Ingram Borough, known as Lot No. 3, in Kanuch's Ingram Subdivision No. 1, recorded in Plan Book, Vol. 33, page 169, having a frontage of 33 feet on the westerly side of North Duane avenue and extending westwardly with a uniform width for a distance of 133 feet, and having thereon erected a two-story brick and shingle dwelling house and a metal garage, known as 49 North Duane avenue.

Louis Knapp and Mary Knapp, owners or reputed owners.
F. F. 629, April, 1933. $2,234.40.
Joseph N. Huston, Atty.
Tract in Plum Township, beginning in center of Frankstown road at corner of road to center; thence along Frankstown road south 62 degrees 45 minutes east 422.3 feet to corner of Monroeville road; thence north 5 degrees 8 minutes east along McLaughlin, et al, 420 feet; thence north 64 degrees 50 minutes west 327.8 feet to center road; thence by same south 11 degrees 15 minutes west 116 feet; thence still by same south 20 degrees 30 minutes east 267.5 feet to place of beginning. Containing 3.256 acres. Having thereon erected a two-story frame dwelling house and outbuildings.

Clarence L. Carter, owner or reputed owner.
F. F. 630, April, 1933. $16,894.50.
Dickie, Robinson & McCamey, Attys.
Lot in Mt. Lebanon Township, fronting 39.82 feet on northerly side of Bower Hill road, extending back on one side 118.37 feet, on the other side 110.85 feet, having a width in the rear of 39.13 feet. Having thereon erected a two-story brick veneered building known as 202 Bower Hill road and fireproof garage.
Lot No. 167 in Beverly Heights Plan, called Beverly Heights, as recorded in the Recorder's office of Allegheny County in Plan Book, Vol. 32, pages 12, 13, 14, 15 and 16. Having thereon erected a two-story brick dwelling known as No. 84 Woodhaven drive, Mt. Lebanon.

Harry Woodley and Hanna Woodley, his wife, owners or reputed owners.
F. F. 631, April, 1933. $5,355.00.
Dickie, Robinson & McCamey, Attys.
Lot in the Fifteenth Ward, Pittsburgh, being Lot No. 9 in Block No. 3 of Aqua Vista Plan of Lots, Plan Book, Vol. 28, page 195, fronting 30 feet on Millington road and extending back 100 feet to Tesla way. Having thereon erected a two-story brick dwelling house known as No. 4114 Millington road.

Minnie Makrauer and Andrew Makrauer, owners or reputed owners.
F. F. 632, April, 1933. $10,028.68.
Thomas Leggate, Atty.
All that lot in the Fourteenth Ward, Pittsburgh, being the easterly 16.17 feet to Lot No. 32, Plan Book, Vol. 24, pages 86 and 87, and westerly 15.83 feet of part of Lot No. 48, Plan Book, Vol. 24, page 81, fronting 32 feet on Nicholson street by 107.82 feet on one side and 106.07 feet on the other side, and 32 feet in the rear. Having thereon erected a two-and-one-half-story brick veneer single dwelling.

C. A. Colfort, owner or reputed owner.
F. F. 633, April, 1933. $512.90.
Sherriff, Lindsay, Weis & Huchinson, Attys.
Lot No. 8 of Block One in Walls Improvement Company Plan, Plan Book, Vol. 11, pages 172-173, Pitcairn Borough. Fronts 25 feet on Broadway and extends back 100 feet to an alley. Having thereon erected a two-story frame dwelling.

James M. McDonald and Agnes J. McDonald, his wife, owners or reputed owners.
F. F. 634, April, 1933. $19,199.25.
Reed, Smith, Shaw & McClay, Attys.
All that certain lot situate in Bellevue Borough, beginning at a point on the westerly side of Sheridan avenue distant south 47 degrees 43 minutes west 189.25 feet more or less (at line of property now or late of P. Gray, et al) from the southwest corner of Sheridan and Lincoln avenues; thence extending along Sheridan avenue south 47 degrees 43 minutes west 50 feet to a point; thence north 42 degrees 17 minutes west 100 feet to a point; thence north 47 degrees 43 minutes east 50 feet to a point and thence south 42 degrees 17 minutes east 100 feet to the place of beginning. Deed Book, Vol. 2257, page 431. Having thereon erected a two-story brick dwelling.

Louis Gatti, owner or reputed owner.
F. F. 635, April, 1933. $5,716.00.
Reed, Smith, Shaw & McClay, Attys.
Lot in Borough of Coraopolis, being Lot 119 in James H McCabe, Sr., Plan, Part 1, recorded Plan Book, Vol. 8, page 225. Having thereon erected a brick veneer apartment building known as 1209-1211 Fourth avenue, Coraopolis. Deed Book, Vol. 1648, page 656.

Helen Menigat Friel and Michael Friel, her husband, owners or reputed owners.
F. F. 636, April, 1933. $3,077.15.
Alter, Wright & Barron, Attys.
Harrison Township, parts of Lots Nos. 1, 2 and 3 in Brackenridge Natrona Extension No. 5 Plan, fronting 22.83 feet by an average of 88 feet on the northerly side of River avenue, distant 56.59 feet westwardly from Chestnue street. Having thereon erected a three-story brick dwelling.

John Wennogle and Mary A. Wennogle, owners or reputed owners.
F. F. 637, April, 1933. $4,884.23.
Hazlett, Gannon & Walter, Attys.
Lot in Tenth Ward, Pittsburgh, fronting 27 feet on south side of Stanton avenue, 26.57 feet east of Hawthorne street, and extending back southwardly, preserving the same width, 115 feet to Arcade way. Having thereon erected a two-story brick veneer dwelling. No. 4702 Stanton avenue. Deed Book, Vol. 2362, page 733.

James C. Erbeck, owner or reputed owner.
L. F. 638, April, 1933. $1,447.08.
Walter G. Powell, Atty.
Lots Nos. 12 and 36 in Homestead Plan, Homestead, Pa., Plan Book, Vol. 4, page 128, having thereon erected a two-story frame dwelling house.

Elmer F. Jackman and Helen E. Jackman, owners or reputed owners.
F. F. 639, April, 1933. $3,064.33.
Herbert Patterson, Atty.
All that lot of ground situate in Penn Township, being Lot No. 5 and the westerly 25 feet of Lot No. 4, in the Eastwood Farms Plan of Lots, Plan Book, Vol. 27, pages 32 and 33; together having a frontage of 85 feet on the northerly side of Frankstown road and extending back of even width throughout 125 feet. Having thereon erected a one and one-half story shingle dwelling and stone garage, being No. 8919 Frankstown road.

May R. James, owner or reputed owner.
F. F. 640, April, 1933. $2,947.30.
Bert H. Smyers, Atty.
Lot No. 909, East McKeesport Plan, Plan Book, Vol. 14, pages 156 to 161, in Borough of East McKeesport. Fronting 30 feet on northeasterly side of De Sota street, and in depth 130 feet to Grove alley. Having thereon erected two two-story frame duplex houses.

John Bingler, owner or reputed owner.
F. F. 641, April, 1933. $4,654.80.
Duff, Scott & Smith, Attys.
Lot in Tenth Ward, Pittsburgh, fronting on the southerly side of Stanton avenue and extending back southwardly, preserving uniform width of 27 feet throughout, a distance of 115 feet to Arcade way. Having thereon erected a 2½-story brick and shingle dwelling known as No. 4706 Stanton avenue. Deed Book, Vol. 2249, page 711.

Margaret Gibson and George N. Gibson, her husband, owners or reputed owners.
F. F. 642, April, 1933. $10,990.95.
Duff, Scott and Smith, Attys.
Lot in Mt. Lebanon Township, being Lot No. 63 in Willow Terrace Plan, Plan Book, Vol. 31, page 208. Fronting 52.02 feet on the southeasterly side of Bower Hill road, extending back an average depth of 111.05 feet and being 50 feet wide in rear. Having thereon erected a two and one-half story stone and stucco dwelling. See deed from Willow Terrace Development Company dated May 11, 1927, to Margaret Gibson.

George L. Laufer and Cora M. Laufer, his wife, owners or reputed owners.
F. F. 643, April, 1933. $6,132.75.
Duff, Scott & Smith, Attys.
Lot situate in Penn Township, being part of Lot No. 1 in plan of lots laid out by Alice Clark, Plan Book, Vol. 24, page 5. Fronting 51.43 feet on the southerly side of Frankstown road and extending back an average depth of 92.94 feet and having a width of 50 feet in rear. Deed Book, Vol. 2121, page 697. Having thereon erected a two-story brick dwelling.

Albert J. Lloyd, owner or reputed owner.
F. F. 644, April, 1933. $5,506.00.
Duff, Scott & Smith, Attys.
Lot in Nineteenth Ward, Pittsburgh, being Lot No. 422 in West Liberty Improvement Company's Plan, recorded in Plan Book, Vol. 24, pages 46 and 47. Fronting 40 feet on the northerly side of Osakis avenue and extending back northwardly, preserving uniform width of 40 feet throughout, a distance of 120 feet to Clippert way. Having thereon erected a one and one-half-story brick dwelling. Deed Book, Vol. 2349, page 549.

James B. Lewis and Grace Kustis Lewis, his wife, owners or reputed owners.
F. F. 645, April, 1933. $5,856.50.
Duff, Scott & Smith, Attys.
Lot No. 36, Sunnyside Hill Plan of Lots. Plan Book, Vol. 17, page 100, Bellevue. Fronting 47.46 feet on Means street, extending back 140 feet on one side, 146.23 feet on the other side, with width in rear of 8.81 feet. Having thereon erected a two and one-half-story brick and clapboard dwelling. Deed Book, Vol. 2367, page 654.

James E. LePage, owner or reputed owner.
F. F. 646, April, 1933. $7,639.00.
Duff, Scott & Smith, Attys.
Lot No. 13 in plan of lots laid out by Patrick B. Kearns. Plan Book, Vol. 33, pages 108 and 109. Tenth Ward, Pittsburgh. Fronting 35 feet on the westerly side of Duffield street, extending back 152.65 feet on one side, and 153.97 feet on the other side, with width in rear of 35.02 feet. Having thereon erected a two and one-half-story brick dwelling. Deed Book, Vol. 2427, page 73.

R. F. Leathen, owner or reputed owner.
F. F. 647, April, 1933. $13,359.91.
Duff, Scott & Smith, Attys.
Lot No. 13, Brighton Manor Plan of Lots, Plan Book, Vol. 31, pages 148 and 149, Twenty-seventh Ward, Pittsburgh, fronting 40 feet on the westerly side of Brighton road, extending back 100 feet, maintaining an even width of 40 feet. Having thereon erected a two-story brick dwelling designed for two families. Deed Book, Vol. 2316, page 236.

Bess Levy and Ben Levy, her husband, owners or reputed owners.
F. F. 648, April, 1933. $10,432.17.
Duff, Scott & Smith, Attys.
Lot No. 151 and part of lot No. 150, Country Club Plan, Plan Book, Vol. 21, pages 96 and 97, Fourteenth Ward, Pittsburgh, fronting 36.57 feet on the easterly side of Tilbury street, extending back 84.55 feet on one side and 91.75 feet on the other side, with width in rear of 38.50 feet. Having thereon erected a two and one-half-story brick duplex known as No. 2309 Tilbury street. Deed Book, Vol. 2234, page 566.

William McSorley, also known as William J. McSorley, owner or reputed owner.
F. F. 649, April, 1933. $18,862.00.
Duff, Scott & Smith, Attys.
Lots Nos. 218 to 220, inclusive, and the southerly 22 feet of Lot No. 217, Jane Pusey Plan, Twenty-sixth Ward, Pittsburgh, Plan Book, Vol. 12, pages 150 and 151, beginning at the northwesterly corner of Linwood avenue and Trimbur avenue; thence along Trimbur avenue south 87 degrees 43 minutes 30 seconds west 131.74 feet to an angle in said avenue; thence continuing by same north 11 degrees 37 minutes west 95.64 feet to a point three feet southwardly from the dividing line between Lots Nos. 216 and 217 in said plan; thence north 78 degrees 23 minutes east, being parallel with the dividing line between Lots Nos. 216 and 217 aforesaid, a distance of 130 feet to Linwood avenue; thence along Linwood avenue south 11 degrees 37 minutes east 117 feet to the point of beginning. Having thereon erected a brick row of dwellings designed for six families. Deed Book, Vol. 2440, page 116.

Samuel S. McKinney and Helen A. McKinney, his wife, owners or reputed owners.
F. F. 650, April, 1933. $6,438.38.
Duff, Scott & Smith, Attys.
Lot No. 43, Princeton Park Plan, Plan Book, Vol. 31, pages 26 to 29, inclusive, Second Ward, Wilkinsburg, fronting 30 feet on the easterly side of Princeton boulevard, extending back 122.54 feet on one side and 120 feet on the other side, with width in rear of 44.04 feet. Deed Book, Vol. 2382, page 159. Having thereon erected a two and one-half-story brick dwelling.

Ralph Papa and Josephine Papa, his wife, owners or reputed owners.
F. F. 651, April, 1933. $5,635.50.
Duff, Scott & Smith, Attys.
Lot No. 65, West Liberty Plan No. 1, Plan Book, Vol. 19, pages 154 and 155, Nineteenth Ward, Pittsburgh, fronting 30 feet on the westerly side of Candace street, extending back 143.49 feet on one side, and 151.43 feet on the other side, with width in rear of 31.03 feet. Having thereon erected a two-and-one-half-story brick and stucco dwelling. Deed Book, Vol. 2259, page 589.

John S. Reis, owner or reputed owner.
F. F. 652, April, 1933. $4,637.55.
Duff, Scott and Smith, Attys.
Part of Lot No. 21, George B. Woodford Place Plan No. 3, Plan Book, Vol. 23, page 165, Brentwood. Fronting 40 feet on the southerly side of Marylea street, extending back 180 feet, maintaining an even width of 40 feet. Having thereon erected a two and one-half-story brick and shingle dwelling. See deed from Christian G. Huber et ux to John S. Reis, dated April 21, 1930.

William A. Rennekamp, owner or reputed owner.
F. F. 653, April, 1933. $5,348.02.
Duff, Scott & Smith, Attys.
Lot No. 507, West End Land Company's Plan, Plan Book, Vol. 18, pages 108 to 110 inclusive, Stowe Township, fronting 24 feet on the northeasterly side of Russellwood avenue, extending back 100 feet, maintaining an even width of 24 feet. Having thereon erected a two-and-one-half-story brick dwelling. See deed from Joseph Schmid, et ux, to William A. Rennekamp, date August 13, 1927.

Walter C. Strayle and Commonwealth Trust Company, guardian of Sarah Elizabeth Strayle or Elizabeth S. Strayle, his wife, owners or reputed owners.
F. F. 654, April, 1933. $7,420.25.
Duff, Scott and Smith, Attys.
Lots Nos. 138 and 139 in Sunset Hills Plan, Plan Book, Vol. 29, pages 102 to 105, inclusive. Fronting 85.54 feet on the northeasterly side of Questend avenue, extending back 120 feet on one side and 120.20 feet on the other side, with width in rear of 78.57 feet. Having thereon erected a one and one-half-story brick and stucco dwelling and brick and concrete garage in rear. Deed Book, Vol. 2225, page 78, and Deed Book, Vol. 2335, page 256.

Andrew Schmitt, owner or reputed owner.
F. F. 655, April, 1933. $8,337.00.
Duff, Scott & Smith, Attys.
Lots Nos. 30 and 31, Mercer Plan, Twenty-sixth Ward, Pittsburgh, Plan Book, Vol. 25, pages 154 and 155. Fronting 80 feet on the southerly side of Marshall avenue, extending back 110 feet with width in rear of 80 feet. Having thereon erected a two and one-half-story dwelling. Deed Book, Vol. 2280, page 163.

Ralph D. Schmertz, owner or reputed owner.
F. F. 656, April, 1933. $11,100.00.
Duff, Scott & Smith, Attys.
All that certain lot situate in Fourteenth Ward, Pittsburgh, beginning at a point of the easterly side of Tilbury avenue, distant 203.17 feet southwardly from the southeasterly corner of Tilbury avenue and Nicholson street, fronting 35 feet on Tilbury street, extending back 135 feet, maintaining an even width of 35 feet. Having thereon erected a two and one-half-story brick dwelling for two families, and garage in rear. Deed Book, Vol. 1908, page 442.

Speakman, Inc., owner or reputed owner.
F. F. 657, April, 1933. $30,683.32.
Duff, Scott & Smith, Attys.
Lot No. 6, South Park Land Company's Plan. Fronting 50 feet on the northeasterly side of Brownsville road, extending back 150 feet, maintaining an even width of 50 feet. Plan Book, Vol. 19, page 178. Having thereon erected a three and one-half-story brick apartment building. Twenty-ninth Ward, Pittsburgh. Deed Book, Vol. 2366, page 260.

Peter Walker and Charles E. Walker, owners or reputed owners.
F. F. 658, April, 1933. $12,250.00.
Duff, Scott & Smith, Attys.
Lot No. 70, Colonial Heights Plan, Plan Book, Vol. 30, pages 174 and 175, Mt. Lebanon, fronting 73.98 feet on the southerly side of Colonial drive, extending back 60 feet on one side and 105 feet on the other side, with width in rear of 86.58 feet. Deed Book, Vol 2317, page 574. Having thereon erected a two and one-half-story brick dwelling.

Franklin A. West, owner or reputed owner.
F. F. 659, April, 1933. $8,424.91.
Duff, Scott & Smith, Attys.
Lot No. 42, Boulevard Park Plan, Plan Book, Vol. 32, pages 82 to 85 inclusive, Fourteenth Ward, Pittsburgh, fronting 40 feet on the northeasterly side of Anita street, extending back 100 feet, maintaining an even width of 40 feet. Having thereon erected a two and one-half-story brick and clapboard dwelling. Deed Book, Vol. 2400, page 79.

Theodore Dangelico, owner or reputed owner.
F. F. 660, April, 1933. $6,830.25.
G. K. Herrington, Atty.
Lot No. 10, Crosby Plan, Dormont Borough, fronting 32 feet on the northwesterly side of Crosby avenue, extending back of even width a distance of 100 feet, Plan Book, Vol. 30, page 170. Having thereon erected a two-story brick and shingle dwelling, No. 2704 Crosby avenue. Deed Book, Vol. 2202, page 172.

Albert N. Young, owner or reputed owner.
F. F. 661, April, 1933. $13,084.60.
G. K. Herrington, Atty.
Part of Lots Nos. 21 and 22, Washington Park Land Company Plan, Mt. Lebanon Township, fronting 48.61 feet on the north side of Vernon drive and extending back of even width a distance of 170 feet. Plan Book, Vol. 29, page 44. Having thereon erected a brick and stone dwelling with garage attached. Deed Book, Vol. 2419, page 170.

L. H. Irwin, owner or reputed owner.
F. F. 662, April, 1933. $11,569.16.
G. K. Herrington, Atty.
Parts of Lots Nos. 84 and 85 Beechwood Park Plan, Fourteenth Ward, Pittsburgh, Plan Book, Vol. 11, pages 176 and 177. Fronting 26 feet on the northwesterly side of Hastings street and extending back to Light alley. Deed Book, Vol. 2291, page 306. Having thereon erected a two-story brick dwelling and garage. No. 720 Hastings street.

James MacDonald, owner or reputed owner.
F. F. 663, April, 1933. $13,771.50.
G. K. Herrington, Atty.
Lot in Wilkins Township, fronting 100 feet on the south side of William Penn Highway and extending back a distance of 175 feet. Having thereon erected a two and one-half-stock brick dwelling with garage attached. Deed Book, Vol. 2403, page 491.

Martin P. Fischer, owner or reputed owner.
F. F. 664, April, 1933. $15,207.41.
G. K. Herrington, Atty.
Lot No. 42 Lebanon Hills Plan, Mt. Lebanon Township, fronting 55 feet on the westerly side of Lebanon Hills drive and extending back a distance of 140 feet. Plan Book, Vol. 29, pages 177, 178 and 179. Deed Book, Vol. 2258, page 130. Having thereon erected a two-story brick dwelling, No. 26-28 Lebanon Hills drive.

Silas F. Crabb and Perfect Z. Crabb, his wife, owners or reputed owners.
F. F. 665, April, 1933. $8,476.07.
G. K. Herrington, Atty.
Lot No. 31, Crosby Plan, Dormont Borough, fronting 33 feet on the southeasterly side of Crosby avenue and extending back of even width a distance of 100 feet. Plan Book, Vol. 30, page 170. Having thereon erected a two-story brick and shingle dwelling, No. 2693 Crosby avenue. Deed Book, Vol. 2278, page 462.

James A. West, owner or reputed owner.
F. F. 666, April, 1933. $13,878.90.
G. K. Herrington, Atty.
Lot No. 8, Beechwood Terrace Plan, Fourteenth Ward, Pittsburgh, fronting 47 feet on the westerly side of Beechwood boulevard and extending back along Caton street 116.01 feet to a private way. Plan Book, Vol. 33, pages 166-167. Having thereon erected a two-story double brick dwelling, Nos. 2844-46 Beechwood boulevard. Deed Book, Vol. 2396, page 656.

T. M. Gealey, owner or reputed owner.
F. F. 667, April, 1933. $14,816.61.
Ivory & Ivory, Attys.
Lots in Twenty-first Ward, Pittsburgh, fronting 49 feet 9 inches on Reedsdale street and extending back 190 feet, more or less. Having thereon erected two two-story brick and frame dwelling houses, known as Nos. 1214 and 1216 Reedsdale street.

M. D. Luterman, owner or reputed owner.
F. F. 668, April, 1933. $87,864.00.
William A. Wilson, Atty.
Lot in the Fourth Ward, Pittsburgh, beginning at a point on northwesterly side of Forbes street, distant 297 feet more or less southwestwardly from northwest corner of Forbes street and Craft avenue, thence southwestwardly along Forbes street a distance of 75 feet, thence extending back northwestwardly, of even width to an average depth of 192.5 feet. Having thereon erected a three-story concrete garage, 3129-33 Forbes street.

Jennie Edwards and William C. Edwards, owners or reputed owners.
F. F. 669, April, 1933. $13,425.30.
William A. Wilson, Atty.
Lot in Eighth Ward, Pittsburgh, beginning at a point on westerly side of Graham street 609.29 feet northwardly from northwesterly corner of Graham and Harriet street, thence northwardly along Graham street 50 feet extending back a distance of 150 feet to Vintage alley Having thereon erected a two and one-half story brick dwelling, 316 S. Graham street, and brick garage.

Carrie Saunier, owner or reputed owner.
F. F. 670, April, 1933. $11,067.00
William A. Wilson, Atty.
Lot in Borough of Dormont, being Lot No. 45 in Espy Farm Plan, Plan Book, Vol. 18, page 186. Fronting 40 feet on the southeasterly side of Glenmore avenue, extending back of even width with depth of 120 feet to Southern alley. Having thereon erected a two-story brick veneer duplex, Nos. 2971 to 2973 Glenmore avenue.

William A. Cumpston, defendant, with notice to Potter Title and Trust Company, administrator of the estate of William A. Cumpston, deceased; Mary J. Cumpston and Mary J. Cumpston, guardian ad litem of the estates of Mary E. Cumpston, Virginia J. Cumpston, Esther G. Cumpston, Ruth A. Cumpston and Margaret D. Cumpston, minors, terre tenants, owners or reputed owners.
F. F. 671, April, 1933. $6,901.27.
Duff, Scott & Smith, Attys.
Lot No. 92, Woods Manor Plan, Plan Book, Vol. 29, pages 14 and 15, Penn Township, fronting 50 feet on the southerly side of Brentwood road, extending back 116.85 feet on one side, and 114.17 feet on the other side, with width in rear of 50.07 feet. Having thereon erected a one and one-half story brick dwelling and brick garage. Deed Book, Vol. 2286, page 681.

Addison L. Kunselman and Bert S. Kunselman, defendants, Mary E. Kunselman, executrix of the estate of Addison L. Kunselman, deceased, Everett B. Kunselman, Martha Walker and Mary E. Kunselman, terre tenants, owners or reputed owners.
L. F. 672, April, 1933. $10,108.00.
Duff, Scott and Smith, Attys.
All that certain lot situate in the First Ward, Wilkinsburg, beginning at a point on the southerly side of Laketon road, at the westerly line of land of Peter Weinkauff, fronting 45 feet on Laketon road, extending back 118.11 feet on one side and 129.56 feet on the other side, with width in rear of 48 feet. Having thereon erected a two and one-half-story dwelling. Deed Book, Vol. 2340, page 15.

Addison L. Kunselman and Bert S. Kunselman, defendants, Mary E. Kunselman, executrix of the estate of Addison L. Kunselman, deceased, Everett B. Kunselman, Martha Walker and Mary E. Kunselman, terre tenants, owners or reputed owners.
L. F. 673, April, 1933. $10,018.00.
Duff, Scott & Smith, Attys.
All that certain lot situate in the First Ward, Wilkinsburg, beginning at a point on the southerly side of Laketon road, distant 45 feet northwestwardly from the westerly line of Peter Weinkauff and fronting 42.87 feet on Laketon road, extending back 129.56 feet on one side, and 140.89 feet on the other side, with width in rear of 36.96 feet. Having thereon erected a two and one-half-story brick dwelling. Deed Book, Vol. 2349, page 15.

Leo A. Johns and Alice M. Johns, his wife, owners or reputed owners.
F. F., 674, April, 1933. $6,577.25.
Duff, Scott and Smith, Attys.
Lot No. 49, Wilkinsburg Manor Plan, Pittsburgh and Wilkinsburg, Plan Book, Vol. 32, pages 5 to 7, inclusive; fronting 36.5 feet on the south side of Remington drive, having a depth of 110 feet and width in rear of 36.5 feet. Having thereon erected a two and one-half-story brick dwelling. Deed Book, Vol. 2327, page 70.

John Bartek and Margaret Bartek, his wife, owners or reputed owners.
F. F. 675, April, 1933. $10,605.00.
Duff, Scott & Smith, Attys.
Lot No. 63 in Mt. Lebanon School Plan, Plan Book, Vol. 22, pages 158 and 159, Mt. Lebanon Township. Fronting 50 feet on the northerly side of Atlanta avenue, having a depth of 120 feet and width in rear of 50 feet. Having thereon erected a two and one-half-story brick dwelling, designed for two families. Deed Book, Vol. 2143, page 95.

Edward J. Krotz, Jr., owner or reputed owner, impleaded with Miss Grace Ward.
F. F. 676, April, 1933. $1,462.00.
I. L. Giffen, Atty.
Lot in Fourth Ward, Pittsburgh, fronting 55 feet on southerly side of Center avenue and extending back therefrom, preserving the same width, 150 feet and having thereon erected a brick dwelling, 4636 Center avenue. See Deed Book, Vol. 2115, page 291.
Lot in Third Ward, Pittsburgh, being at southeast corner of Webster avenue and Roberts street, and fronting 29.70 feet on Roberts street and extending back therefrom, preserving the same width, 81.70 feet and having thereon erected a three-story brick building containing apartments and storerooms. See Deed Book, Vol. 1344, page 557.

Moses Brown and Fannie Brown, his wife, also known as Moses Braun and Fannie Braun, owners or reputed owners.
F. F. 679, April, 1933. $5,885.69.
A. C. Teplitz, Atty.
An undivided one-half interest in and to lot, Fourteenth Ward, Pittsburgh, fronting 43 feet on southerly side of Raleigh street and extending back 125 feet. Deed Book, Vol. 2324, page 112. Having thereon erected a two and one-half story double brick veneer dwelling known as 5512-5514 Raleigh street. Also Lot No. 49 in Stephen Caldwell's Plan, Plan Book, Vol 1, page 46, Third Ward, Pittsburgh. Deed Book, Vol. 1161, page 479. Having thereon erected a two-story brick dwelling known as No. 5 Miller street.

Anna M. Neuhart, widow, owner or reputed owner, with notice to Ralph S. Hull, terre tenant.
F. F. 680, April, 1933. $8,428.88.
Walter H. Kelly, Atty.
Lot in Eleventh Ward, Pittsburgh; beginning on easterly line of Jackson street, at a point distant 116 2-3 feet northwardly from northeasterly corner of Jackson street and Wellesley avenue, fronting 33 1-3 feet on Jackson street and extending back, preserving an equal distance throughout, 125 feet to line in rear parallel to Jackson street. Subject to 30-foot building line. Having thereon erected a two-story brick building.

Gregory E. Manesiotis and Rose J. Manesiotis, owners or reputed owners.
F. F. 681, April, 1933. $9,235.60
Frank R. Sack, Atty.
Lot in Twenty-sixth Ward, Pittsburgh, fronting 100.41 feet on Semicir street, extending back on one side 154.05 feet; thence south 45 degrees 30 seconds east 40 feet; thence north 45 degrees 30 seconds east 21.89 feet; thence south 45 degrees 30 seconds east 40 feet, and extending back on the other side 122.74 feet to Semicir street. Having thereon erected a two-story brick dwelling known as No. 60 Semicir street.

James L. Alexander, owner or reputed owner.
L. F. 682, April, 1933. $13,576.59.
McClure & McClure, Attys.
All those certain lots situate in the Fourth Ward, Braddock Borough, being Nos. 10, 11 and 12 in the Mills Plan of Lots, Plan Book, Vol. 7, page 80; said lots fronting 71.25 feet on the northwesterly line of Corey avenue, and extending back having an average depth of 123 feet to Charles way; having a frontage on Charles way of 58.2 feet. Having thereon erected a three-story brick and steel garage, fronting on Corey avenue, and two two-story frame dwelling houses fronting on Charles way.

J. E. Lechnar, owner or reputed owner.
F. F. 683, April, 1933. $1,915.16.
Alexander & John Gilfillan, Attys.
Lot or piece of ground in Castle Shannon Borough, being parts of Lots Nos. 13, 14 and 15 in plan of William McRoberts Farm, recorded in Plan Book, Vol. 26, page 54, bounded and described as follows: Beginning on the northeasterly side of Martin street at a distance of 42 feet northwestwardly from the northeastwardly corner of Martha street and Broadway in said Plan; thence along said side of said Martha street north 27 degrees 32 minutes west 42 feet to a point and extending thence from Martha street northeastwardly by lines at right angles to Martha street and preserving a uniform width of 42 feet throughout 105 feet to other lands now or late of Samuel L. McRoberts. Having thereon erected a two-story brick and shingle dwelling house. Excepting and reserving the coal and mining rights heretofore conveyed.

Sophia Beckman, widow, and C. W. Beckman, owners or reputed owners.
F. F. 684, April, 1933. $2,741.33.
Max O. Siegal, Atty.
Lots Nos. 1, 2 and 3 in Otillie Koeller's Plan of Lots, Mt. Oliver Borough, Plan Book, Vol. 7, page 86. Having thereon erected a two-story frame dwelling house.

James Mawe, owner or reputed owner.
F. F. 685, April, 1933. $6,517.35.
Dunn & Moorhead, Attys.
Lot No. 367 in John H. Sawyer's Plan of Lots in the Tenth (formerly Eighteenth) Ward, Pittsburgh, Plan Book, Vol. 6, page 34. Having thereon erected a two-story brick dwelling, No. 1872 Jancey street.

Eugene Bruner and Helen Bruner, his wife, owners or reputed owners.
F. F. 686, April, 1933. $6,750.76.
Dunn & Moorhead, Attys.
Lot Tenth Ward, Pittsburgh, No. 36 in Morningside Manor Addition, Plan Book Vol. 31, page 184, fronting 30.5 feet on easterly side of Duffield street, and extending back eastwardly, preserving same width throughout, 100.10 feet to Kalamazoo Way. Having thereon erected a two-story brick dwelling, No. 1230 Duffield street.

Florence B. Koerts, owner or reputed owner.
F. F. 687, April, 1933. $3,264.35.
Dunn & Moorhead, Attys.
Lot No. 379, West View Borough, in Allegheny-Bellevue Land Company's Plan called East Bellevue, Plan Book, Vol. 23, page 28, fronting 33.74 feet on north side of Fordham avenue, extending back to Tenth alley 129.64 feet on the one side and 131.78 feet on the other. Having thereon erected a two-story frame dwelling known as No. 2 Fordham avenue.

Elizabeth Keim, also known as Elizabeth Kamp, and William J. Kamp, her husband, owners or reputed owners.
F. F. 688, April, 1933. $4,477.20.
Dunn & Moorhead, Attys.
Lot in Twenty-ninth Ward, Pittsburgh (Carrick Borough), being Lots Nos. 1, 2 and 3 in an unrecorded plan laid out for Margaret Trost; beginning on west line of Brownsville road at south line of Purpart No. 6, partition of estate of William Noble; thence west along line of Lot No. 1 150.81 feet to Bertram way; thence north 80 feet to line of Lot No. 4; thence by latter line east 144.05 feet to line of Brownsville road; thence by latter south 80.35 feet to place of beginning. Having thereon erected a three-story brick dwelling No. 1110 Brownsville road, and a concrete garage.

Clarence Saxon and Edith Saxon, owners or reputed owners.
F. F. 689, April, 1933. $3,815.00.
Ray A. Liddle, Atty.
Lot No. 167, Sill View Plan, Plan Book 20, pages 32 and 33. Beginning on northerly side of Thirty-fifth street, 125.15 feet eastwardly from Rockwood street. Fronting 25 feet on the northerly side of Thirty-fifth street and extending back to Lexington avenue. Two-story frame dwelling and garage, No. 411 Thirty-fifth street, Eleventh Ward, McKeesport. Deed Book, Vol. 2370, page 703.

Fred G. Peusch and Alma Peusch, owners or reputed owners.
F. F. 690, April, 1933. $4,725.00.
Stanton C. Fogie, Atty.
All that certain lot or piece of ground situate in the Borough of Swissvale, being the northerly one-half of Lot No. 142 in the Swissvale Place Plan of Lots, as recorded in the Recorder's Office, Allegheny County, Pa., Plan Book, Vol. 9, page 150. Fronting 25 feet on the easterly side of St. Lawrence avenue and extending back a distance of 130 feet to an alley. Having thereon erected a two-story brick dwelling.

David Rosenfeld, owner or reputed owner.
F. F. 691, April, 1933. $20,824.47.
W. F. & R. B. Petty, Jr., Attys.
Lot in Third Ward, Pittsburgh, beginning on the northeasterly corner of Fifth avenue and Pride street; thence along the northerly side of Fifth avenue eastwardly 40 feet 3 inches; thence extending back of the same even width throughout a distance of 90 feet to Our alley. Having thereon erected two brick dwellings with storerooms Nos. 1501-1503 Fifth avenue. Deed Book, Vol. 2154, page 735.

Samuel Bierline, James Bierline, Jessie B. Wise and Adolph Wise, her husband, Mabel B. Walbert and John J. Walbert, her husband, and John Bierline, owners or reputed owners.
F. F. 692, April, 1933. $2,828.92.
W. F. and R. B Petty, Jr., Attys.
Lot in Twenty-fifth Ward, Pittsburgh, being Lot No. 50 in James Andrews Plan, Plan Book, Vol. 6, page 99, fronting 23 feet on the westerly side of Meadville street and extending back on the southearly side 60 feet and on the northerly side 100 feet to Catoma street. Having thereon erected a two-story frame dwelling house, No. 1609 Meadville street. Deed Book, Vol. 1693, page 62.

Allen Sloan Connelly and Alda Belle Connelly, his wife, owners or reputed owners.
F. F. 693, April 1933. $6,208.69.
W. F. & R. B. Petty, Jr., Attys.
Lot in Twenty-second Ward, Pittsburgh, being part of Lot No. 37 in Plan of Hugh S. Fleming, et al, Plan Book, Vol. 1, page 106-½; beginning on the east side of Sandusky street, at the north corner of Lot No. 39 in said plan; thence north along Sandusky street 20.47 feet; thence extending back of same even width 74.40 feet. Together with use of 3-foot alley along north side of said lot. See Deed Book, Vol. 2261, page 346. Having erected thereon a two-story brick dwelling, No. 1222 Sandusky street.

Ethel Stutsman McLatchie and Robert J. McLatchie, Jr., owners or reputed owners.
F. F., 696, April, 1933. $11,510.10.
Patterson, Crawford, Arensberg and Dunn, Attys.
Lot in Fourteenth Ward, Pittsburgh. Beginning at point on center line of Beelermont street, a private street, distant 182 feet north 71 degrees 24 minutes east from line of lands of Thomas Rodd, Jr.; thence south 4 degrees 15 minutes east 144.9 feet, more or less, to point in line of lands of James Murdoch heirs; thence along said line north 63 degrees 45 minutes east 50.244 feet, more or less, to point on line of lands of M. Birch; thence along said line north 4 degrees 15 minutes west 137.72 feet to point in center line of Beelermont street; thence along said center line south 71 degrees 24 minutes west 48 feet, to place of beginning. Having thereon erected a two-story brick dwelling, known as 5256 Beelermont street, and a garage.

Jay W. Windsor, owner or reputed owner.
F. F. 697, April, 1933. $6,526.80.
Patterson, Crawford, Arensberg & Dunn, Attys.
Lot in Fourteenth Ward. Beginning on northerly side of Nicholson street, 41.48 feet westwardly from northwesterly corner of Nicholson and Pittock streets. Fronting 35 feet on Nicholson street, extending back, preserving an even width of 33 feet, 100 feet. Having thereon erected a two and one-half story brick and stucco dwelling house known as 5859 Nicholson street. Being property conveyed to defendant by Wallace H. Dunn. Deed Book, Vol. 1946, page 452.

B. G. Landstrom, otherwise known as Bernard J. Landstrom, owner or reputed owner.
F. F. 698, April, 1933. $1,288.80.
L. G. Curry, Atty.
Lot No. 35 in Fidler's Grandview Plan, Plan Book, Vol. 13, page 26, in Seventh Ward, McKeesport. Fronting 30 feet on north side of Stewart street and extending back along Maple street, preserving an equal width of 30 feet a distance of 100 feet, more or less, to a 15-foot alley. Having thereon erected a two-story brick store and apartment.

Robert D. McElroy and Mary F. McElroy, mortgagors, Howard Walker and Mary E. Walker, real owners.
L. F. 699, April, 1933. $7,701.55.
W. J. Aiken, Atty.
Tract of land, Patton Township, beginning at a red oak; thence by land of Mary Haymaker south 20 degrees west 153½ perches; thence north 64 degrees east 132 8-9 perches more or less; thence north 40 degrees 1 minute east 512.7 feet to stone in road leading from Haymaker schoolhouse to Saunders Station; thence south 69 degrees 4 minutes east 526.2 feet; thence north 139 perches more or less to middle of road leading from McGinleys to Saunders Station; thence westerly by said road 115 perches more or less to point on line of land of McGinley heirs; thence south 52 degrees west 6 perches more or less to beginning. Containing 142 acres more or less.

M. Bella Chotiner, owner or reputed owner.
F. F. 700, April, 1933. $9,891.00.
Broido & Rosenbaum, Attys.
Lots in Third Ward, McKeesport, being Nos. 255 and 256 in unrecorded plan laid out by McLain and Fleming, beginning at the intersection of the southwesterly side of Jenny Lind street with the southeasterly side of Eleventh street; thence along Jenny Lind street southeastwardly 52 feet; thence back in a southwestwardly direction an even width throughout, a distance of 110 feet to a 20-foot alley. Having thereon erected a two-story brick store and dwelling known as 1100-02 Jenny Lind street and a concrete block garage, and a double two-story frame dwelling known as 412-14 Eleventh street, McKeesport, Pa.

Thomas S. Coleman, owner or reputed owner.
F. F. 701, April, 1933. $17,443.40.
Broido & Rosenbaum, Attys.
Lot in the Fourteenth Ward, beginning at a point on the westerly side of Bellrock street, distant 10 feet south of the southerly line of land now or late of A. Q. Starr; thence southwardly along Bellrock street 44.61 feet to a point; thence westwardly 123.53 feet to a point; thence northwardly 44.61 feet to a point; thence eastwardly 123.54 feet to a point on Bellrock street, place of beginning. Having thereon erected a two-story brick and stone dwelling house with garage.

Ralph A. McGiffin, owner or reputed owner.
F. F. 702, April, 1933. $282.43.
Benjamin E. Friedman, Atty.
Eastern 33 feet of Lot 59 and western 29 feet of Lot 60, Richard Cowan's Plan, Nineteenth Ward, Pittsburgh, fronting 62 feet on northerly side of Virginia avenue, extending back 165 feet to Beam way. Plan Book, Vol 1, page 212 (108). Having thereon erected a two-story frame dwelling, No. 158 Virginia avenue, and brick garages in rear.

Ike Feigh, owner or reputed owner.
F. F. 703, April, 1933. $6,900.00.
Duff, Scott and Smith, Attys.
Lot No. 130, Bethel Heights Plan, Bethel Township, Plan Book, Vol. 31, page 90, fronting 50 feet on the northerly side of Ohio street, extending back 196.88 feet, maintaining an even width of 50 feet. Having thereon erected a two and one-half-story brick and shingle dwelling, and brick garage in rear. See deed from Mary Brady to Ike Feigh, dated October 29, 1927, and deed from A. M. Tischler, et us., to Ike Feigh, dated November 14, 1927.

John E. Born, owner or reputed owner.
Alias F. F. 704, April, 1933. $44,420.16.
Harry Shapera, Atty.
Lot in Third Ward, Braddock Borough, fronting 52 feet on northerly side of Braddock avenue and extending back preserving a uniform width of 52 feet throughout, a distance of 161.24 feet to Maple way.

Forest Landy Company, a corporation.
F. F. 705, April, 1933. $8,296.31
G. K. Herrington, Atty.
Lot No. 26 and the westerly one-half of Lot No. 27, Murray avenue revised plan, Fifteenth Ward, Pittsburgh, fronting 42 feet on the southerly of Mirror street and extending back an equal width a distance of 122 feet, more or less, Plan Book, Vol. 23, page 24. Deed Book, Vol. 1835, page 180.

Ida E. McHenry, also known as Edith I. McHenry, and H. M. McHenry, her husband, owners or reputed owners.
F. F. 706, April, 1933. $15,334.54.
G. K. Herrington, Atty.
Lot in Fourteenth Ward, Pittsburgh, fronting 40 feet on the northerly side of Northumberland street and extending back of even width a distance of 125.88 feet. Having erected thereon two-story brick duplex dwellings and garage, Nos. 5719-21 Northumberland street. Deed Book, Vol. 1996, page 143.

Fred J. Katlic and Dorothy G. Katlic, his wife, owners or reputed owners.
F. F. 707, April, 1933. $4,672.54
H. R. Birmingham, Atty.
Lot in Nineteenth Ward, Pittsburgh, being Lot No. 1713 in West Liberty Improvement Company's Plan called Third Ward, Brookline, Plan Book, Vol. 22, pages 151 to 153, fronting 30 feet on Bay Ridge avenue and extending back of even width throughout 120 feet to Texola alley. Having thereon erected a two-story kellastone and shingle dwelling house, No. 95 Bay Ridge avenue.

Joseph Morkovitz, mortgagor, with notice to Bennie Spokane, terre tenant and real owner or reputed owner.
L. F. 708, April, 1933. $5,649.00.
Israel Grauer, Atty.
Lot in Fifth Ward, Pittsburgh, on easterly side of Davenport street, 178 feet 4½ inches south from Webster avenue. Fronting 40 feet on Davenport street, maintaining an equal width throughout of a depth of 94 feet and 7½ inches. Having thereon erected a one-story brick combination blacksmith shop and stable and several garages. Deed Book, Vol. 232, page 699.

Irene G. Ivory and Robert I. Ivory, her husband, owners or reputed owners.
F. F. 709, April, 1933. $16,576.1
Howard Zacharias, Atty.
Lot in Osborne Borough, beginning at point on line of property of J. S. Crutchfield at point distant 610 feet northeastwardly from northerly side of Beaver road; thence south 51 degrees 30 minutes east 300 feet; thence north 33 degrees 30 minutes east 227 feet more or less; thence south 57 degrees 15 minutes east 108.24 feet; thence north 7 degrees east 791.01 feet; thence north 69 degrees 30 minutes west 73.92 feet; thence south 33 degrees west 705 feet; thence south 51 degrees 36 minutes east 100 feet; thence south 33 degrees west 200 feet; thence north 51 degrees 36 minutes west 100 feet. Together with road 15 feet wide as now located and used, 240 feet to Osborne lane extension. Having thereon erected a two-story concrete block and cement dwelling house with tile roof and built-in garage.

Adam Pauza, owner or reputed owner.
F. F. 710, April, 1933. $4,608.51
Walter W. Riehl, Atty.
All that certain lot situate in the Thirty-second Ward, Pittsburgh, being lot No. 101 in the Overbrook Terrace Plan of Lots, Plan Book, Vol. 28, pages 124 and 125. Fronting 33 feet on the westerly side of Morton street and extending back of even width throughout westwardly 125 feet to Pontoon way. Having thereon erected a two-story brick and shingle dwelling house. Coal and mining rights are excepted and reserved.

Harry Scott, owner or reputed owner.
F. F. 711, April, 1933. $1,764.0
Richard W. Ahlers, Atty.
Lot in Twenty-third Ward, Pittsburgh, fronting 19.60 feet on east side of East street, 509.77 feet north of North avenue, and extending back 111.40 feet to Gerst alley. Having erected thereon a six-room frame dwelling house known as No. 1319 East street.

J. Francis Weisbrod, owner or reputed owner.
F. F. 712, April, 1933. $28,442.49.
Patterson, Crawford, Arensburg and Dunn, Attys.
Lot in the Fourth Ward, Pittsburgh, fronting 60 feet on the southwesterly side of Bigelow boulevard; that is north of and at right angles to Bayard street and distant 250 feet northwestwardly from the part of Bigelow boulevard that is parallel with Fifth avenue, and extends back a distance of 170.46 feet to property now or late of Felix. Having thereon erected a two and one-half-story brick dwelling known as No. 4142 Bigelow boulevard.

Gertrude W. Miller and Albert Miller, owners or reputed owners.
F. F. 713, April, 1933. $18,868.50.
Patterson, Crawford, Arensberg & Dunn, Attys.
Parts of Lots Nos. 6 and 7 in Roseburg Revised Plan, in Bellevue Borough, Plan Book, Vol. 23, page 57. Fronting 51.95 feet on the northeasterly side of Lincoln avenue, distant 97.675 feet southeasterly from the northeasterly corner of Lincoln avenue and North Harrison, and extends back 149.61 feet on the westerly side and 123.71 feet on the easterly side to property line. Having thereon erected a two and one-half-story brick dwelling known as No. 218 North Lincoln avenue.

Richard R. Bennett, owner or reputed owner.
V. E. 714, April, 1933. $3,673.93.
Patterson, Crawford, Arensburg and Dunn, Attys.
Lot in the Eleventh Ward, Pittsburgh. Fronting 125 feet on the easterly side of North Negley avenue, at the northeasterly corner of North Negley avenue and Bayard street, and extends easterly along Bayard street, a distance of 150.06 feet to a point.

(Continued on Page Sixteen.)

### Sheriff's Sales 115

(Continued from Page Fifteen.)

Carl F. Groening, owner or reputed owner.
F. F. 716, April, 1933. $2,741.55.
Alter, Wright & Barron, Attys.
Lot partly in Ben Avon Borough and partly in Emsworth Borough, fronting 141.32 feet on the westerly side of Perrysville avenue and extending back westwardly of uneven width between the properties of James B. Spencer on the north and David Brubach on the south, to a width of 33.52 feet on the easterly side of Plumer avenue. Having thereon erected a two-story frame dwelling known as 7530 Perrysville avenue. Title reference Deed Book, Vol. 1822, page 308.

Irene Galbreath Ivory and Robert B. Ivory, her husband, owners or reputed owners.
F. F. 717, April, 1933. $7,759.47.
Howard Zacharias, Atty.
Lot in Osborne Borough, beginning at point on the southeasterly side of Osborne lane extension 360 feet from the northeasterly side of Beaver road; thence southwardly 51 degrees 36 minutes east 92.89 feet to the line of land now or formerly of J. D. Berg; thence northwardly 31 degrees 44 minutes east 181.25 feet; thence southwardly 55 degrees 38 minutes east 80 feet; thence northwardly 38 degrees 38 minutes east 64.5 feet; thence northwardly 51 degrees 36 minutes west 197.5 feet to the easterly side of 15-foot private road; thence southwardly 34 degrees 49 minutes west 156.35 feet; thence southwardly 26 degrees 50 minutes west 95.90 feet; thence southwardly 51 degrees 36 minutes east 20.11 feet to place of beginning. Together with right to use a certain 15-foot private road created by previous deeds.

Emma Wolff and George H. Wolff, with notice to Henry F. Wolff, terre tenant owners or reputed owners.
F. F. 718, April, 1933. $595.82.
Patterson, Crawford, Arensberg & Dunn, Attys.
Lot situate in West View, being known as Lot No. 508 in Allegheny Bellevue Land Company's Plan of Lots called "East Bellevue," recorded in Plan Book, Vol. 23, pages 28 and 29. Having thereon erected a two and one-half story dwelling.

Stanislas Delval, owner or reputed owner.
F. F. 719, April, 1933. $1,122.50.
John J. O'Donnell, Atty.
Lot No. 13 and the easterly half of Lot No. 12 in the plan of the Bethany congregation of the Presbyterian Church of Bridgeville, a subdivision of Lot No. 13 in the plan of Middleswart Lands recorded in Plan Book, Vol. 6, page 150. Fronting 60 feet on Church street and extending in depth a distance of 100 feet. Having thereon erected a two-story frame dwelling.

Loretta R. Crisman and Orville Crisman, her husband.
F. F., 720, April, 1933. $6,877.78.
Stone & McCandless, Attys.
Lot in Dormont Borough, being Lot No. 359, in Lebanon Heights Land Company Plan, Plan Book, Vol. 20, pages 124 and 125, fronting 30 feet on the northeasterly side of Greenmont avenue by 140 feet, more or less, in depth, to Williams alley. Having thereon erected a two and one-half-story brick dwelling known as 1512 Greenmont avenue.

Albert Martin and William L. Roehrich, owners or reputed owners.
F. F. 721, April, 1933. $5,883.15
William J. Lappe, Atty.
Lot in Twenty-eighth Ward, Pittsburgh, being parts of Lots Nos. 433 and 434 in the West Pittsburgh Plan, see Plan Book, Vol. 18, page 4[illegible], fronting 28.61 feet on the westerly side of Obey avenue by [illegible]3 feet more or less in depth to Todd way. Having thereon erected a two-story brick and tile dwelling and double frame garage and known as 1527 Obey avenue.

Albert Martin and William L. Roehrich, owners or reputed owners.
F. F. 722, April, 1933. $5,933.81.
William J. Lappe, Atty.
Lot in Twenty-eighth Ward, Pittsburgh, being part of Lots Nos. 432 and 433 in the West Pittsburgh Plan, Plan Book, [illegible] page 46, fronting 28.61 feet on the westerly side of Obey avenue by 104 feet, more or less in depth to Todd way. Having thereon erected a two-story tile and brick dwelling and double frame garage, known as 1525 Obey avenue.

James di Meolo and Sarah G. di Meolo, owners or reputed owners.
F. F. 723, April, 1933. $503.21.
Harold E. Harper, Atty.
Lot in Borough of Coraopolis, No. 90 in S. N. Riter Plan; Plan Book, Vol. 15, page 108. Having thereon erected a two-story frame dwelling house.

Edward P. Shimer and Catherine B. Shimer, owners or reputed owners.
F. F. 724 April, 1933. $2,516.33.
Harold E. Harper, Atty.
Lot in Coraopolis Borough, No. 81 in J. S. Ferree Plan, Plan Book, Vol. 12, page 31. Having thereon erected a two-story frame dwelling and a concrete block garage.

Sam Sanshuck, owner or reputed owner.
F. F. 725, April, 1933. $2,859.26.
J. F. McNaul, Atty.
Lot in the Eleventh Ward, Pittsburgh, being lot No. 87 in Negley place Plan of Lots, Plan Book, Vol. 9, page 170; fronting 40 feet on northerly side of Hays street and extending back preserving the same width, 132½ feet to Sharpe alley. Having theron erected a two-story brick dwelling and garages. Deed Book, Vol. 2210, page 183.

Wilbur A. Richardson, Jr., and Florence S. Richardson, his wife, owners or reputed owners.
F. F. 726, April, 1933. $9,542.21.
J. Weinman Cratty, Atty.
Lot No. 127 in Ardmore Farms and Edgewood Acres Plan of Lots Forest Hills Borough, recorded in Plan Book, Vol. 28, pages 8, 9 and 10, having a frontage of 100 feet more or less on Cascade road and having a depth on one side of 118 feet and on the other side of 120 feet. Having thereon erected a dwelling house.

Clifford Graffius and Inez Mildred Graffius, his wife, owners or reputed owners.
F. F. 727, April, 1933. $2,087.81.
J. Weinman Cratty, Atty.
Lot No. 43 in Bon Air Farms Plan of Lots, Penn Township, Plan Book, Vol. 26, pages 38 and 39. Having thereone erected a frame dwelling house and frame garage. Deed Book, Vol. 2272, page 279.

Fred W. Leinenweber, executor of the last will of Louisa E. Leinenweber, and Fred W. Leinenweber, Gustav H. Leinenweber, Harry W. Leinenweber, Hilda M. Leinenweber and Norma E. Snyder, wife of Glen Snyder, terre tenants, owners or reputed owners.
L. F. 728, April, 1933. $12,418.41.
George E. Flaccus, Atty.
Lot in Twentieth Ward, Pittsburgh, beginning 50 feet 7 inches southwestwardly from Mill street, fronting 24 feet on northwest side of Main street, extending back 120 feet to Violet alley, preserving a width of 24 feet throughout. Having thereon erected a three-story brick store room and dwelling building.

Orazio Leone and Maria Leone, his wife, owners or reputed owners.
F. F. 730, April, 1933. $2,122.25.
Rossi & Schoenberg, Attys.
Lot in Sixth ward, formerly Sixteenth Ward, Pittsburgh, beginning at southeast corner of Thirty-seventh street and Mifflin street, extending east along Mifflin street 51 feet to a line; thence south 39 feet 3 inches to a line; thence west 55.68 feet to the easterly side of Thirty-seventh street; thence north along Thirty-seventh street 39 feet. Having thereon erected a two and one-half-story frame dwelling house. Deed Book, Vol. 2293, page 229.

Friday, February 10, 1932.
Sheriff's Office, Pittsburgh, Pa.
Attest:
**FRANK I. GOLLMAR,**
Sheriff.

### Official—Pittsburgh 111

NO. 19

AN ORDINANCE—Providing for the letting of a contract or contracts for the furnishing of fifteen (15) automobiles for the Bureau of Police, and providing for the payment thereof.

SECTION 1.—Be it ordained and enacted by the City of Pittsburgh, in Council assembled, and it is hereby ordained and enacted by the authority of the same, That the Mayor and the Director of the Department of Supplies be and they are hereby authorized and directed to advertise for proposals and to let a contract or contracts for the furnishing of fifteen (15) automobiles at a total cost not to exceed the sum of thirteen thousand ($13,000) dollars, and to include a trade-in of fifteen (15) used automobiles in exchange in accordance with the Act of Assembly entitled, "An Act for the Government of Cities of the Second Class," approved the 7th day of March, A. D. 1901, and the various supplements and amendments thereto and the Ordinances of the City Council, in such cases made and provided, the amount set forth above to be chargeable to and payable from Code Account No. 1452, Equipment, Bureau of Police.

SECTION 2.—That any ordinance or part of ordinance, conflicting with the provisions of this ordinance, be and the same is hereby repealed, so far as the same affects this ordinance.

Passed in Council February 6, 1933.
Approved February 10, 1933.
CHARLES H. KLINE, Mayor.
Recorded in O. B., Vol. 45, page 136.

NO. 20.

AN ORDINANCE—Vacating a portion of Lorigan street, in the Eighth Ward of the City of Pittsburgh, from a point 101.51 feet east of Cayuga street to a point 47.16 feet east of the first angle east of Ella street.

SECTION 1. Be it ordained and enacted by the City of Pittsburgh, in Council assembled, and it is hereby ordained and enacted by the authority of the same, That that portion of Lorigan street, in the Eighth Ward of the City of Pittsburgh, from a point 101.51 feet east of the easterly line of Cayuga street to a point 47.16 feet east of the first angle east of Ella street, as widened by Ordinance No. 287 approved July 11, 1931, and recorded in Ordinance Book, Vol. 44, page 114, be and the same is hereby vacated.

SECTION 2. That any ordinance or part of ordinance, conflicting with the provisions of this ordinance, be and the same is hereby repealed, so far as the same affects this ordinance.

Passed in Council February 6, 1933.
Approved February 10, 1933.
CHARLES H. KLINE, Mayor.
Recorded in O. B., Vol. 45, page 136.

NO. 21.

AN ORDINANCE—Authorizing the issuance of a warrant in favor of the United District Heating, Inc., for the payment of the cost of extra work incurred in the construction of indoor piping and appurtenances for Schenley Park Conservatory heating system, in the amount of three hundred sixty-nine dollars ($369.00), chargeable against and payable from appropriation No. 111-7, Park Heating System.

SECTION 1. Be it ordained and enacted by the City of Pittsburgh, in Council assembled, and it is hereby ordained and enacted by the authority of the same, That the Mayor and the City Controller are hereby authorized and directed to respectively issue and countersign a warrant in favor of the United District Heating, Inc., in the amount of three hundred sixty-nine dollars ($369.00) for the payment of the cost of extra work certified to by the Director of the Department of Public Works, incurred in carrying out Controller's Contract No. 4460, duly entered into with said contractor for the construction of indoor piping and appurtenances for Schenley Park Conservatory heating system and charge same to Appropriation No. 111-7, Park Heating Systems.

SECTION 2. That any ordinance or part of ordinance, conflicting with the provisions of this ordinance, be and the same is hereby repealed, so far as the same affects this ordinance.

Passed in Council February 6, 1933.
Approved February 10, 1933.
CHARLES H. KLINE, Mayor.
Recorded in O. B., Vol. 45, page 137.

NO. 22

AN ORDINANCE — Authorizing the Mayor to issue and the City Controller to countersign warrants in payment of certain obligations of the former Borough of Overbrook (now a part of the City of Pittsburgh).

WHEREAS, the Borough of Overbrook was annexed to the City of Pittsburgh, January 6th, 1930, and

WHEREAS, Prior to said annexation the said Borough entered into certain contracts for grading, paving and otherwise improving of certain streets in said Borough which improvements were made, and in partial, or full payment of monies due the contractors, who did the work, the said Borough issued certificates of indebtedness which remain unpaid, and

WHEREAS, Viewers' proceedings were had to assess the costs, damage and expenses occasioned by said improvement and assessments were made against the abutting properties, many of which assessments have become final, and

WHEREAS, Many of the assessments have been paid by the abutting property owners on certain streets, which amounts in total to $70,767.97, and

WHEREAS, it is desirable at this time that the City apportion the said $70,767.97 to the holders of the said certificates of indebtedness as follows:

| | |
|---|---|
| Iron and Glass Dollar Savings Bank— | |
| Ardmore avenue | $3,063.80 |
| Dartmore avenue | 5,977.42 |
| Fairview avenue | 8,782.38 |
| Frederick street | 1,971.33 |
| Freeport avenue | 4,997.01 |
| Harding boulevard | 52.92 |
| Harvard street | 113.08 |
| Lucina avenue | 1,584.52 |
| Midwood avenue | 722.69 |
| Oak road | 59.84 |
| Princeton avenue | 4,502.79 |
| Walton avenue No. 3 | 997.66 |
| Walton avenue No. 2 | 1,862.61 |
| Walton avenue No. 1 | 465.49 |
| Westport avenue No. 2 | 1,935.49 |
| Yale avenue | 125.72 |
| Sanitary Sewer Districts Nos. 2, 5, 6, 7, 8, 9, 10, 11, 12 and 13 | 3,025.86 |
| Sanitary Sewer District No. 15 | 1,732.29 |
| Total | $44,543.40 |
| Hill Top Savings & Trust Company— | |
| Harding boulevard | $183.48 |
| Commerce street | 667.17 |
| Jacobs street | 5,054.40 |
| Midwood avenue | 2,213.10 |
| Tariff street | 1,459.95 |
| Underwood street | 4,135.00 |
| Total | $14,043.10 |
| St. Clair Savings & Trust Company— | |
| [illegible] road | $149.32 |
| Carrick Bank— | |
| Oak road | $237.04 |
| Walton avenue No. 3 | 3,099.32 |
| Total | $3,336.36 |

Now, Therefore,

SECTION 1.—Be it ordained and enacted by the City of Pittsburgh, in Council assembled, and it is hereby ordained and enacted by the authority of the same, That the Mayor be and he is hereby authorized and directed to issue and the City Controller to countersign warrants in payment of certain obligations of the former Borough of Overbrook (now a part of the City of Pittsburgh) as follows:

| | |
|---|---|
| Iron and Glass Dollar Savings Bank | $44,543.40 |
| Hill Top Savings and Trust Company | 14,043.10 |
| Carrick Bank | 3,336.36 |
| St. Clair Savings & Trust Company | 149.32 |

to reimburse the above named banks in the amount of assessments collected as above set forth and charge same to Streets and Sewers Trust Fund.

SECTION 2. That any ordinance or part of ordinance, conflicting with the provisions of this ordinance, be and the same is hereby repealed, so far as the same affects this ordinance.

Passed in Council February 6, 1933.
Approved February 10, 1933.
CHARLES H. KLINE, Mayor.
Recorded in O. B., Vol. 45, page 138.

NO. 23.

AN ORDINANCE — Authorizing and regulating the issuance of exonerations for taxes and water rents.

SECTION 1. Be it ordained and enacted by the City of Pittsburgh, in Council assembled, and it is hereby ordained and enacted by the authority of the same, That exonerations for taxes shall be issued by the Board of Assessors and exonerations for water rents shall be issued by the Board of Water Assessors as hereinafter provided.

SECTION 2. Where a change in the physical character of real estate has been made by removal or total or partial destruction of the improvements thereon, or an error has been made in calculating the value of said real estate or the tax due thereon, the Board of Assessors, during the year in which said change or error has been made, or during the next succeeding year, may recompute the tax and issue an exoneration for the excess tax thus ascertained.

SECTION 3. Where premises are vacant and the entire supply of water shall, at the owner's written notice served on the Board of Water Assessors, be turned off by their direction by the Bureau of Water, and such water shall be turned on only by the Bureau of Water at the owner's written notice to the Board of Water Assessors, exonerations of ninety (90%) per centum for the flat assessment for the period during which the water is shut off shall be issued; provided that the period during which the water is shut off is greater than sixty (60) consecutive days. All requests for exonerations for excessive assessments must be made during the current year during which the assessments are made or during the next succeeding year.

Where fixtures are removed and water use is discontinued, exonerations may be issued covering the discontinued use from the date of approval of contract covering the revised water uses.

In case any owner shall cause or allow water to be used for any purpose, or in any fixtures for which there is no approved water contract on file in the office of the Bureau of Water, the rate for such usage per fixture shall be at the rate specified by ordinance of Council and shall date from the preceding January 1st, and the water for the entire premises shall be shut off until an approved contract for such additional water uses or fixtures has been signed and placed on file in the office of the Bureau of Water. All fixtures on any premises, whether used or not, will be assessed as long as they remain in position.

SECTION 4. All exonerations for amounts in excess of fifty and no/100 dollars ($50.00) in taxes shall be submitted to the Finance Committee of Council for its approval, together with a statement of the board responsible therefor, of the reasons why said exonerations should be issued. If approved by the Finance Committee, the clerk of said committee shall certify the approved exonerations to the City Treasurer or to the Collector of Delinquent Taxes, respectively, and the board requesting the same shall issue exonerations to those entitled thereto.

SECTION 5. Exonerations when issued hereunder shall be received in payment of taxes and water rents for their face value, provided they are offered in payment within two (2) years from their date. If the taxes or water rents on a particular property have been paid prior to the issuance of said exonerations the Mayor and the Controller are authorized and directed to issue warrants in payment of said exonerations and charge the same to the proper appropriation.

SECTION 6. That any ordinance or part of ordinance, conflicting with the provisions of this ordinance, be and the same is hereby repealed, so far as the same affects this ordinance.

Passed in Council February 6, 1933.
Approved February 10, 1933.
CHARLES H. KLINE, Mayor.
Recorded in O. B., Vol. 45, page 139.

NO. 24.

AN ORDINANCE — Authorizing and directing the proper officers of the City of Pittsburgh to purchase from Margaret M. Casey, Elizabeth M. Casey, Anna B. Casey, Mary J. Cavanagh and Charles P. Cavanagh, her husband, certain property situate on Elizabeth street, in the Fifteenth Ward of the City of Pittsburgh, and providing for the payment of the same.

SECTION 1.—Be it ordained and enacted by the City of Pittsburgh, in Council assembled, and it is hereby ordained and enacted by the authority of the same, That the proper officers of the City of Pittsburgh shall be and they are hereby authorized and directed to purchase from Margaret M. Casey, Elizabeth M. Casey, Anna B. Casey, Mary J. Cavanagh and Charles P. Cavanagh, her husband, property situate on Elizabeth street, in the Fifteenth Ward of the City of Pittsburgh, said property being more fully described as follows:

Beginning at the intersection of the southerly line of Elizabeth street with the westerly line of Gloster street; thence along the said westerly line of Gloster street south 6 degrees 18 minutes east 35.50 feet to a point of curve; thence in a northwestwardly direction by the arc of a circle deflecting to the left with radius of 15.0 feet and a central angle of 92 degrees 53 minutes for a distance of 24.31 feet to a point of tangent; thence by the tangent south 80 degrees 49 minutes west 70.09 feet to a point of curve, thence in a southwestwardly direction by the arc of a circle deflecting to the left with a radius of 15.0 feet and a central angle of 87 degrees 07 minutes to a point of tangent on the easterly line of Roma way; thence along the said easterly line of Roma way north 6 degrees 18 minutes west 34.29 feet to the southerly line of Elizabeth street; thence along the said southerly line of Elizabeth street north 80 degrees 49 minutes east 100.12 feet to the place of beginning.

SECTION 2.—Upon the execution and delivery of a deed, approved by the City Solicitor, from Margaret M. Casey, Elizabeth M. Casey, Anna B. Casey, Mary J. Cavanagh and Charles P. Cavanagh, her husband, to the City of Pittsburgh, conveying fee simple title, free and clear of all encumbrances, for the property described in Section 1 of this Ordinance, the Mayor shall be and he is hereby authorized and directed to issue and the City Controller to countersign a warrant in favor of Margaret M. Casey, Elizabeth M. Casey, Anna B. Casey, Mary J. Cavanagh and Charles P. Cavanagh, her husband, in the sum of $3,000.00, and charge the same to Code Account No. 42.

SECTION 3.—That any ordinance or part of ordinance, conflicting with the provisions of this ordinance, be and the same is hereby repealed, so far as the same affects this ordinance.

Passed in Council February 6, 1933.
Approved February 10, 1933.
CHARLES H. KLINE, Mayor.
Recorded in O. B., Vol. 45, page 141.

NO. 25

AN ORDINANCE—Repealing Sections 3 and 4 of an ordinance entitled, "An Ordinance accepting the dock erected upon the Allegheny Wharf near Eighth street as a public dock, and providing for its care and management, and establishing the tolls to be charged thereon, and creating the office of Dock Master," approved by the Mayor January 17th, 1899.

SECTION 1.—Be it ordained and enacted by the City of Pittsburgh, in Council assembled, and it is hereby ordained and enacted by the authority of the same, That Sections 3 and 4 of an ordinance entitled, "An Ordinance accepting the Allegheny Wharf near Eighth street as a public dock, and providing for its care and management, and establishing the tolls to be charged thereon, and creating the office of Dock Master," approved by the Mayor January 17th, 1899, which read as follows:

"SECTION 3.—That, for the proper care, management and operation of said dock, there is hereby created and established the office of Dock Master, whose duty it shall be to have charge of the operation of said dock and the collection of the established tolls thereon from all persons using the same, and the furnishing at his own cost and expense, of all labor and machinery necessary or convenient for the operation of said dock, and keeping the same in good repair and the speedy handling and delivery of goods over the same, and as the Director of the Department of Public Works shall, from time to time, order and direct. And it shall be the duty of the Director of the Department of Public Works, upon the approval of this ordinance, to appoint some suitable person to said office of Dock Master, for the term of four years."

"SECTION 4.—The compensation of said Dock Master shall be 75 percentum of the gross receipts for tolls earned at said dock; and it shall be his duty to make a written report, under oath, to the Controller of the City, upon the 15th day of each month, of the amount of gross receipts collected for the use of said dock during the preceding month, and then to pay to the Treasurer of the City 25 percentum thereof. Before entering upon his duties, he shall file with the City Controller his bond, with sufficient sureties, to be approved by the said Controller, in the penal sum of $5,000.00 conditioned for the faithful performance of all the duties imposed upon him by this ordinance, or that may be, from time to time, imposed by any subsequent ordinance or regulation."

SECTION 2.—That any ordinance or part of ordinance, conflicting with the provisions of this ordinance, be and the same is hereby repealed, so far as the same affects this ordinance.

Passed in Council, February 6, 1933.
Approved February 10, 1933.
CHARLES H. KLINE, Mayor.
Recorded in O. B., Vol. 45, page 142.

IN re petition of the City of Pittsburgh for the appointment of viewers, to ascertain the costs, damages and expenses, and assess the benefits arising from the construction of a sewer on Summerdale street, Middletown road and Orator street, from a point about 1,150 feet west of Middletown road to existing sewer on Orator street at a point about 230 feet east of Middletown road, Twentieth and Twenty-eighth Wards.

In the Court of Common Pleas of Allegheny County, No. 977 January Term, 1933. Docket "A."

Notice is hereby given that the undersigned viewers, appointed by the Court of Common Pleas of Allegheny County, in the foregoing matter, filed their report in the said court on the 10th day of February, A. D. 1933, and unless exceptions thereto be filed within thirty days from said date of filing, the said report will be confirmed absolutely.

Following is a copy of the schedule annexed to said report, showing the damages occasioned by the cost of said improvement, the names of the several owners of properties abutting thereon, the number used on viewers' plan accompanying said report to identify said properties, the several awards of damages allowed, and the several assessments of benefits made against said properties.

Damages less benefits assessed—None.

SCHEDULE

Assessment of properties peculiarly benefited to pay total costs and expenses:
Total cost of improvement—$3,343.31.

| Owner | | Amount |
|---|---|---|
| Summerdale street. | | |
| North Side— | | |
| Rupert Fleck and Cecelia, his wife | V. 1 | $ 279.44 |
| Michael C. Rosenberg Hrs. | V. 2 | 1,200.16 |
| South Side— | | |
| George Reis | V. 3 | 31.33 |
| George Reis | V. 4 | 31.33 |
| George Reis | V. 5 | 31.33 |
| George Reis | V. 6 | 31.33 |
| George Reis | V. 7 | 31.33 |
| George Reis | V. 8 | 31.33 |
| Mary M. O'Donnell | V. 9 | 31.33 |
| Mary M. O'Donnell | V. 10 | 31.33 |
| Mary M. O'Donnell | V. 11 | 31.33 |
| Frances Schuler | V. 12 | 31.33 |
| Frances Schuler | V. 13 | 31.33 |
| Josephine Wendt | V. 14 | 31.33 |
| Josephine Wendt | V. 15 | 31.33 |
| Gertrude O'Donnell | V. 16 | 31.33 |
| Gertrude O'Donnell | V. 17 | 31.33 |
| Jessie McManus | V. 18 | 31.33 |
| Jessie McManus | V. 19 | 31.33 |
| Elizabeth Hufnagel | V. 20 | 31.33 |
| Catherine E. Kunkle | V. 21 | 31.33 |
| Catherine E. Kunkle | V. 22 | 31.33 |
| Mary May | V. 23 | $52.10 |
| Middletown road. | | |
| East Side— | | |
| Chartiers Trust Co., a Corp. | V. 24 | 00.00 |
| H. U. Buhrman | V. 25 | 00.00 |
| Joseph Measke | V. 26 | 00.00 |
| Orator street. | | |
| North Side— | | |
| Joe Measke | V. 27 | 00.00 |
| Mike Michelangelo and Maria, his wife | V. 28 | 00.00 |
| Leo Geisler and Elizabeth, his wife | V. 29 | 00.00 |
| South Side— | | |
| Bank of Secured Savings | V. 30 | 00.00 |
| Bank of Secured Savings | V. 31 | 00.00 |
| Steve Kundrat and Theresa, his wife | V. 32 | 00.00 |
| Steve Kundrat and Theresa, his wife | V. 33 | 00.00 |
| Paul Fuzy and Julia, his wife | V. 34 | 00.00 |
| Paul Fuzy and Julia, his wife | V. 35 | 00.00 |
| The following amount is charged to City of Pittsburgh: | | |
| Total cost less benefits assessed | | 384.71 |
| | | $3,343.31 |

All of which is respectfully submitted.
E. Z. SMITH,
R. M. KOPP,
E. E. PHILLIPS,
Viewers.
Pittsburgh, Feb. 2, 1933.

IN re petition of the City of Pittsburgh for the appointment of viewers, to ascertain the costs, damages and expenses and assess the benefits arising from the construction of a sewer on Jenkins street and Stewart street in the City of Pittsburgh, and across and along Berry street and Mainsgate street in the Borough of Ingram, from a point about 30 feet northwest of Berry street in the City of Pittsburgh to the existing sewer on Mainsgate street in the Borough of Ingram, Twenty-eighth Ward and Borough of Ingram.

In the Court of Common Pleas of Allegheny County, No. 976 January term, 1933. Docket "D."

Notice is hereby given that the undersigned viewers, appointed by the Court of Common Pleas of Allegheny County, in the foregoing matter, filed their report in the said court on the 10th day of February, A. D. 1933, and unless exceptions thereto be filed within thirty days from said date of filing, the said report will be confirmed absolutely.

Following is a copy of the schedule annexed to said report, showing the damages occasioned by the cost of said improvement, the names of the several owners of properties abutting thereon, the number used on viewers' plan accompanying said report to identify said properties, the several awards of damages allowed and the several assessments of benefits made against said properties.

Damages less benefits assessed—None.

SCHEDULE

Assessment of properties peculiarly benefited to pay total costs and expenses:
Total cost of improvement—$1,101.79.

| Owner | | Amount |
|---|---|---|
| Jenkins street | | |
| Northeast Side— | | |
| Agnes Snead | V. 1 | $50.00 |
| Colonel E. Moury | V. 2 | 50.00 |
| Estella E. Smith | V. 3 | 50.00 |
| Alfred Haigh and Elizabeth, his wife | V. 4 | 50.00 |
| Harold Haigh and Emily, his wife | V. 5 | 50.00 |
| Clara E. Holtzopfel | V. 6 | 50.00 |
| Robert Lindau and Mathilda, his wife | V. 7 | 50.00 |
| Robert Lindau and Mathilda, his wife | V. 8 | 100.00 |
| Charles Delp and Cora E., his wife | V. 9 | 100.00 |
| John J. Jungling and Lillian A., his wife | V. 10 | 50.00 |
| Augusta Rodgers | V. 11 | 50.00 |
| Laura B. Jungling | V. 12 | 50.00 |
| Bertha Johanna White | V. 13 | 50.00 |
| Grace A. Miller | V. 1[illegible] | [illegible] |
| Peter Hurst | V. 1[illegible] | [illegible] |
| The following amount is charged to City of Pittsburgh | | |
| Total cost less benefits assessed | | 251.79 |
| | | $1,101.79 |

All of which is respectfully submitted,
E. Z. SMITH,
R. M. KOPP,
E. E. PHILLIPS,
Viewers.
Pittsburgh, February 2, 1933.

IN re petition of the City of Pittsburgh for the appointment of viewers, to ascertain the costs, damages and expenses, and assess the benefits arising from the widening Sussex avenue at Woodbourne avenue and from Norwich avenue to Dorchester way, including all damages due to the grade at which said highway is to be widened, Nineteenth Ward.

In the Court of Common Pleas of Allegheny County, No. 975 January term, 1933. Docket "C."

Notice is hereby given that the undersigned viewers, appointed by the Court of Common Pleas of Allegheny County, in the foregoing matter, filed their report in the said court on the 10th day of February, A. D. 1933, and unless exceptions thereto be filed within thirty days from said date of filing, the said report will be confirmed absolutely.

Following is a copy of the schedule annexed to said report, showing the damages occasioned by the cost of said improvement, the names of the several owners of properties abutting thereon, the number used on viewers' plan accompanying said report to identify said properties, the several awards of damages allowed, and the several assessments of benefits made against said properties.

Damages less benefits assessed:

| Owner | | Amount |
|---|---|---|
| Michael J. Joyce and Margaret, his wife | V. 1 | $200.00 |
| Margaret M. Sel Dosk and Robert J. May | V. 2 | 50.00 |
| George N. Schmitt and Jennie, his wife | V. 3 | 25.00 |
| Charles C. Grounds and Grace L., his wife | V. 4 | 00.00 |
| Harry Powell and Anna, his wife | V. 5 | 00.00 |
| Walter M. Tice and Launne M., his wife | V. 6 | 00.00 |
| John Lennard | V. 7 | 00.00 |
| West Liberty Improvement Co. | V. 8 | 80.00 |
| | | $355.00 |

SCHEDULE

Assessment of properties peculiarly benefited to pay total damages:
No assessment on property.
The following amount is charged to City of Pittsburgh:
Total damages ........ $355.00
All of which is respectfully submitted.
E. Z. SMITH,
R. M. KOPP,
E. E. PHILLIPS,
Viewers.
Pittsburgh, February 2, 1933.

IN re petition of the City of Pittsburgh for the appointment of viewers, to ascertain and assess the damages arising from the change of grade of, grading, regrading, paving, repaving, and otherwise improving to the re-established lines and re-established grades of Second avenue, from a point at or near Swinburne street to a point about 730 feet southwardly therefrom, and Greenfield avenue, from Irvine street eastwardly to present paving; to ascertain the costs and expenses and assess the benefits arising from the grading, paving and curbing of Greenfield avenue, from Second avenue to Irvine street, and to ascertain the costs and expenses of the incidental improvement of Saline street and Irvine street at their intersection with Greenfield avenue, Fifteenth Ward.

In the Court of Common Pleas of Allegheny County, No. 974 January Term, 1933. Docket "B."

Notice is hereby given that the undersigned viewers, appointed by the Court of Common Pleas of Allegheny County, in the foregoing matter, filed their report in the said court on the 10th day of February, A. D. 1933, and unless exceptions thereto be filed within thirty days from said date of filing, the said report will be confirmed absolutely.

Following is a copy of the schedule annexed to said report, showing the damages occasioned by the cost of said improvement, the names of the several owners of properties abutting thereon, the number used on viewers' plan accompanying said report to identify said properties, the several awards of damages allowed, and the several assessments of benefits made against said properties.

Damages less benefits assessed:

| Owner | | Amount |
|---|---|---|
| Schuylkill Improvement Land Co. | V. 1 | 00.00 |
| Pittsburgh Junction Railroad Co. | V. 2 | 00.00 |
| John Dick and Anna, his wife | V. 3 | 00.00 |
| Jacob Jacobson | V. 4 | $ 120.00 |
| George Liska and Susie, his wife | V. 5 | 150.00 |
| Greenfield Building and Loan Association | V. 6 | 88.60 |
| Schuylkill Improvement Land Co. | V. 7-8 | 00.00 |
| Ellen Donnelly Estate | V. 9 | 500.00 |
| John Michael | V. 10 | 450.00 |
| Thomas A. Blackham | V. 11 | 00.00 |
| Mary E. Schenley | V. 12 | 00.00 |
| | | $1,288.60 |
| Leaseholds— | | |
| Elizabeth V. Erskine | V. 2 | 500.00 |
| Leonard Kern | V. 2 | 350.00 |
| John Doeltel | V. 2 | 950.00 |
| Henry Doeltel | V. 2 | 250.00 |
| | | $3,338.60 |

SCHEDULE

Assessment of properties peculiarly benefited to pay total damages, costs and expenses:
Total cost of improvement—$80,670.56.
No assessment on property.
The following amount is charged to City of Pittsburgh:
Total damages and costs. $84,009.18
All of which is respectfully submitted.
E. Z. SMITH,
R. M. KOPP,
E. E. PHILLIPS,
Pittsburgh, Feb. 2, 1933. Viewers.

IN re petition of the City of Pittsburgh for the appointment of viewers, to ascertain the costs, damages and expenses, and assess the benefits arising from the change of grade of, grading to variable widths of 33 feet and 34 feet, paving and curbing of Laxton street, from Upland street to Lyric street, Twelfth Ward.

In the Court of Common Pleas of Allegheny County, No. 972 January term, 1933. Docket "D."

Notice is hereby given that the undersigned viewers, appointed by the Court of Common Pleas of Allegheny County, in the foregoing matter, filed their report in the said court on the 10th day of February, A. D. 1933, and unless exceptions thereto be filed within thirty days from said date of filing, the said report will be confirmed absolutely.

Following is a copy of the schedule annexed to said report, showing the damages occasioned by the cost of said improvement, the names of the several owners of properties abutting thereon, the number used on viewers' plan accompanying said report to identify said properties, the several awards of damages allowed, and the several assessments of benefits made against said properties.

Damages less benefits assessed—None.

SCHEDULE

Assessment of properties peculiarly benefited to pay total costs and expenses:
Total cost of improvement—$4,586.97.

| Owner | | Amount |
|---|---|---|
| S. E. Lingle and Anna | | |
| East Side— | | |
| Michael W. Sheehan and Mary, his wife | V. 1 | $280.00 |
| Andrew Bell and Ethel Sara, his wife | V. 2 | 280.00 |
| Robert A. Blackwell and Nannie H., his wife | V. 3 | 255.00 |
| Rae Tanser | V. 4 | 280.00 |
| William E. Howard and Wally H., his wife | V. 5 | 230.00 |
| Charles C. Mannella and Carmen E., his wife | V. 6 | 230.00 |
| S. E. Lingle and Anna May, his wife | V. 7 | 265.00 |
| Bird V. Ritts and Alice, his wife | V. 8 | 300.00 |
| Vincenzo LeDonne and Angela, his wife | V. 9 | 190.00 |
| West Side— | | |
| Frederick Leroy Semple and Emma Jane, his wife | V. 10 | 400.00 |
| William H. Champ | V. 11 | 220.00 |
| The Lincoln Tourist Club, a Penna. Corp. | V. 12 | 295.00 |
| William Todd and Murray Jane, his wife | V. 13 | 195.00 |
| Max Pearlman and Pauline, his wife | V. 14 | 270.00 |
| The following amount is charged to City of Pittsburgh | | |
| Total cost less benefits assessed | | 896.97 |
| | | $4,586.97 |

All of which is respectfully submitted.
E. Z. SMITH,
R. M. KOPP,
E. E. PHILLIPS,
Viewers.
Pittsburgh, February 2, 1933.

IN re petition of the City of Pittsburgh for the appointment of viewers, to ascertain the costs, damages and expenses, and assess the benefits arising from the change of grade of, grading to a width of 40 feet, paving and curbing of Allequippa street, from Soho street to a point 253 feet eastwardly therefrom, Fourth Ward.

In the Court of Common Pleas of Allegheny County, No. 973 January Term, 1933. Docket "A."

Notice is hereby given that the undersigned viewers, appointed by the Court of Common Pleas of Allegheny County, in the foregoing matter, filed their report in the said court on the 10th day of February, A. D. 1933, and unless exceptions thereto be filed within thirty days from said date of filing, the said report will be confirmed absolutely.

Following is a copy of the schedule annexed to said report, showing the damages occasioned by the cost of said improvement, the names of the several owners of properties abutting thereon, the number used on viewers' plan accompanying said report to identify said properties, the several awards of damages allowed, and the several assessments of benefits made against said properties.

Damages less benefits assessed:

| Owner | | Amount |
|---|---|---|
| Raphael Tito and Rose, his wife | V. 5 | $210.00 |
| Tony Rado and Angeline, his wife | V. 6 | 300.00 |
| Alex Barbour | V. 7 | 500.00 |
| Alex Barbour | V. 8 | 100.00 |
| Raphael Tito and Rose, his wife | V. 9 | 100.00 |
| Raphael Tito | V. 11 | 1,400.00 |
| Francesco Colonnese and Rosina, his wife | V. 12-13 | 1,400.00 |
| Frank Christian and Marie, his wife | V. 14 | 650.00 |
| Evan Jones | V. 15 | 50.00 |
| | | $4,710.00 |

SCHEDULE

Assessment of properties peculiarly benefited to pay total damages, costs and expenses:
Total cost of improvement—$8,355.62.

| Owner | | Amount |
|---|---|---|
| North Side— | | |
| Simon Balukinas and Katharine, his wife | V. 1 | $300.00 |
| Kazimir Mozeiewski | V. 2 | 50.00 |
| Raphael Tito and Rose, his wife | V. 3 | 144.00 |
| Raphael Tito and Rose, his wife | V. 4 | 00.00 |
| Raphael Tito and Rose, his wife | V. 5 | 00.00 |
| Tony Rado and Angeline, his wife | V. 6 | 00.00 |
| Alex Barbour | V. 7 | 00.00 |
| Alex Barbour | V. 8 | 00.00 |
| Raphael Tito and Rose, his wife | V. 9 | 00.00 |
| South Side— | | |
| Michele Matere and Rosina, his wife | V. 10 | 300.00 |
| Raphael Tito | V. 11 | 00.00 |
| Francesco Colonnese and Rosina, his wife | V. 12-13 | 00.00 |
| Frank Christian and Marie, his wife | V. 14 | 00.00 |
| Evan Jones | V. 15 | 00.00 |

The following amount is charged to City of Pittsburgh:
Total damages and cost less benefits assessed ... 12,271.62
$13,065.62
All of which is respectfully submitted.
E. Z. SMITH,
R. M. KOPP,
E. E. PHILLIPS,
Pittsburgh, Feb. 2, 1933. Viewers.

In re petition of the City of Pittsburgh for the appointment of viewers, to ascertain the costs, damages and expenses, and assess the benefits arising from the construction of a sewer on the southeast sidewalk of Hawthorne street, Amsterdam avenue, private property of Atlantic Refining Company, Sawyer street and private property of J. W. Hubbard, from a point about 15 feet northeast of Fairfield street to the existing sewer on private property of J. W. Hubbard south of Butler street, with a branch sewer on the northwest sidewalk and roadway of Hawthorne street; also a branch sewer crossing Sawyer street, Tenth Ward.

In the Court of Common Pleas of Allegheny County, No. 971 January term, 1933. Docket "C."

Notice is hereby given that the undersigned viewers, appointed by the Court of Common Pleas of Allegheny County, in the foregoing matter, filed their report in the said court on the 10th day of February, A. D. 1933, and unless exceptions thereto be filed within thirty days from said date of filing, the said report will be confirmed absolutely.

Following is a copy of the schedule annexed to said report, showing the damages occasioned by the cost of said improvement, the names of the several owners of properties abutting thereon, the number used on viewers' plan accompanying said report to identify said properties, the several awards of damages allowed, and the several assessments of benefits made against said properties.

Damages less benefits assessed—None.

SCHEDULE

Assessment of properties peculiarly benefited to pay total costs and expenses:
Total cost of improvement—$10,739.34.

| Owner | | Amount |
|---|---|---|
| East Side— | | |
| Maria Conte | V. 1 | $165.00 |
| Maria Conte | V. 2 | 165.00 |
| Maria Conte | V. 3 | 90.00 |
| American National Bank of Ebensburg, a U. S. Corp. | V. 4 | 90.00 |
| American National Bank of Ebensburg, a U. S. Corp. | V. 5 | 90.00 |
| American National Bank of Ebensburg, a U. S. Corp. | V. 6 | 90.00 |
| American National Bank of Ebensburg, a U. S. Corp. | V. 7 | 90.00 |
| Florence M. Howard | V. 8 | 90.0[illegible] |
| Florence M. Howard | V. [illegible] | 90.00 |
| Florence M. Howard | V. 10 | 90.00 |
| Florence M. Howard | V. 11 | 90.00 |
| Edward L. Weaver | V. 1[illegible] | 90.00 |
| Ruth Brody | V. 1[illegible] | 90.00 |
| Jerome B. Schaub | V. 1[illegible] | 90.00 |
| Clara M. Terheyden | V. 1[illegible] | 90.00 |
| T. J. Cullen | V. 1[illegible] | 90.00 |
| John Levario | V. 1[illegible] | [illegible] |
| Thomas Aloe | V. 1[illegible] | [illegible] |
| Thomas Aloe | V. 1[illegible] | [illegible] |
| Stanton Land Co., now Henry Shriver (trustee) | V. [illegible] | [illegible] |
| Henry Shriver (trustee) | V. [illegible] | [illegible] |
| Annie M. Durning | V. [illegible] | [illegible] |
| Clara M. Terheyden | V. [illegible] | [illegible] |
| Franklin Pittsburgh Auto Co. | V. [illegible] | [illegible] |
| Franklin Pittsburgh Auto Co. | V. [illegible] | [illegible] |
| Clara M. Terheyden | V. [illegible] | [illegible] |
| Edith M. Goller | V. 2[illegible] | [illegible] |
| Frank W. Howard | V. 2[illegible] | [illegible] |
| Carmine Diulus | V. 2[illegible] | [illegible] |
| Antonio Diulus and Fulmena, his wife | V. [illegible] | [illegible] |
| Antonio Diulus and Fulmena, his wife | V. [illegible] | [illegible] |
| Antonio Diulus and Fulmena, his wife | V. [illegible] | [illegible] |
| Antonio Diulus and Fulmena, his wife | V. [illegible] | [illegible] |
| Antonio Diulus and Fulmena, his wife | V. [illegible] | [illegible] |
| Anastasia Hrynyszyn | V. [illegible] | [illegible] |
| Donato Antonucci | V. [illegible] | [illegible] |
| Donato Antonucci | V. 3[illegible] | [illegible] |
| Anastasia Hrynyszyn | V. 3[illegible] | [illegible] |
| Julia Salucci | V. 3[illegible] | [illegible] |
| Gennaro Panichello and Catherine, his wife | V. 4[illegible] | [illegible] |
| Thomas Aloe | V. 4[illegible] | [illegible] |
| Thomas Aloe | V. 4[illegible] | [illegible] |
| Thomas Cullen | V. 4[illegible] | [illegible] |
| Lechner and Schoenberger Co. | V. 4[illegible] | [illegible] |
| William G. Thomas | V. 4[illegible] | [illegible] |
| William M. Munhall | V. 4[illegible] | [illegible] |
| Vincent H. Chiebus | V. 4[illegible] | [illegible] |
| Jerome B. Schaub | V. 4[illegible] | [illegible] |
| Ruth Brody | V. 4[illegible] | [illegible] |
| Ruth Brody | V. 50 | 90.00 |
| Thomas Aloe | V. 51 | 90.00 |
| Thomas Aloe | V. 52 | 90.00 |
| Thomas Aloe | V. 53 | 90.00 |
| Thomas Aloe | V. 54 | 90.00 |
| Thomas Aloe | V. 55 | 90.00 |
| Thomas Aloe | V. 5[illegible] | 90.00 |
| Thomas Aloe | V. 5[illegible] | 90.00 |
| Thomas Aloe | V. 5[illegible] | 90.00 |
| Thomas Aloe | V. 5[illegible] | 90.00 |
| Thomas Aloe | V. 6[illegible] | 90.00 |
| Thomas Aloe | V. 6[illegible] | [illegible] |
| Thomas Aloe | V. 6[illegible] | [illegible] |
| Amsterdam avenue, | | |
| South Side— | | |
| Gerardo Graziano and Margaret, his wife | V. 6[illegible] | [illegible] |
| Louis Napoleon | V. 64 | [illegible] |
| Louis Napoleon | V. 65 | [illegible] |
| Louis Napoleon | V. 66 | [illegible] |
| North Side— | | |
| Mike A. Scarpaci | V. 6[illegible] | [illegible] |
| Charles Bartkins and Sophie, his wife | V. 68 | [illegible] |
| Louis Napoleon | V. 69 | [illegible] |
| Louis Napoleon | V. 70 | [illegible] |
| Louis Napoleon | V. 71 | [illegible] |
| Private property— | | |
| Atlantic Refining Co. | V. 72 | [illegible] |
| Katherine A. Plunkett | V. 73 | [illegible] |
| John W. Hubbard | V. 74 | [illegible] |
| The following amount is charged to City of Pittsburgh: | | |
| Total cost less benefits assessed | | 4,199.34 |
| | | $10,739.34 |

All of which is respectfully submitted.
E. Z. SMITH,
R. M. KOPP,
E. E. PHILLIPS,
Pittsburgh, Feb. 2, 1933. Viewers.

IN re petition of the City of Pittsburgh for the appointment of viewers, to ascertain the costs, damages and expenses, and assess the benefits arising from the change of grade of, grading to a width of 43 feet, paving and curbing of Hawthorne street, from Stanton avenue to Farmington street, Tenth Ward.

In the Court of Common Pleas of Allegheny County, No. 970 January Term, 1933. Docket "B."

Notice is hereby given that the undersigned viewers, appointed by the Court of Common Pleas of Allegheny County, in the foregoing matter, filed their report in the said court on the 10th day of February, A. D. 1933, and unless exceptions thereto be filed within thirty days from said date of filing, the said report will be confirmed absolutely.

Following is a copy of the schedule annexed to said report, showing the damages occasioned by the cost of said improvement, the names of the several owners of properties abutting thereon, the number used on viewers' plan accompanying said report to identify said properties, the several awards of damages allowed, and the several assessments of benefits made against said properties.

Damages less benefits assessed—None.

SCHEDULE

Assessment of properties peculiarly benefited to pay total costs and expenses:
Total cost of improvement—$20,537.27.

| Owner | | Amount |
|---|---|---|
| East Side— | | |
| Angelo Feilo and Theresa, his wife | V. 1 | 388.96 |
| William H. McChesney and Emily L., his wife | V. 2 | 233.38 |
| Joseph B. Wenzel | V. 3 | 233.38 |
| Joseph B. Wenzel | V. 4 | 233.38 |
| Joseph B. Wenzel | V. 5 | 233.38 |
| Clara M. Terheyden | V. 6 | 233.38 |
| Clara M. Terheyden | V. 7 | 233.38 |
| John L. Fitzgerald | V. 8 | 233.38 |
| Clara M. Terheyden | V. 9 | 233.38 |
| John H. Donahue | V. 10 | 233.38 |
| John H. Donahue | V. 11 | 233.38 |
| John D. Hetche | V. 12 | 233.38 |
| Mary T. Wilson | V. 13 | 233.38 |
| Stanley C. Boettner and Zelma M., his wife | V. 14 | 233.38 |
| Carl C. Hunkele and Anna S., his wife | V. 15 | 233.38 |
| Pittsburgh Trust Co., Ex'tr. under last Will and Testament of Samuel H. Charlton, now Methodist Episcopal Hospital and Home for the Aged | V. 16 | 233.38 |
| Edmund B. Lohr | V. 17 | 233.38 |
| Edmund J. O'Neill and Marie B., his wife | V. 18 | 233.38 |
| Eugene L. McCaul and Lucille, his wife | V. 19 | 272.27 |
| Joseph J. Conway and Ida R., his wife | V. 20 | 272.27 |
| Maria Conte | V. 21 | 272.27 |
| Maria Conte | V. 22 | 272.27 |
| Maria Conte | V. 23 | 233.38 |
| American National Bank of Ebensburg, a U. S. Corp. | V. 24 | 233.38 |
| American National Bank of Ebensburg, a U. S. Corp. | V. 25 | 233.38 |
| American National Bank of Ebensburg, a U. S. Corp. | V. 26 | 233.38 |
| American National Bank of Ebensburg, a U. S. Corp. | V. 27 | 233.38 |
| Florence M. Howard | V. 28 | 233.38 |
| Florence M. Howard | V. 29 | 233.38 |
| Florence M. Howard | V. 30 | 233.38 |
| Florence M. Howard | V. 31 | 233.38 |
| Edward L. Weaver | V. 32 | 233.38 |
| Ruth Brody | V. 33 | 233.38 |
| Jerome B. Schaub | V. 34 | 233.38 |
| Clara M. Terheyden | V. 35 | 233.38 |
| T. J. Cullen | V. 36 | 233.38 |
| John Levario | V. 37 | 233.38 |
| Thomas Aloe | V. 38 | 233.38 |
| Thomas Aloe | V. 39 | 233.38 |
| Henry Shriver, trustee | V. 40 | 233.38 |
| Henry Shriver, trustee | V. 41 | 233.38 |
| Annie M. Durning | V. 42 | 272.27 |
| West Side— | | |
| City of Pittsburgh | V. 43 | 388.96 |
| Frank C. Hoffman | V. 44 | 622.34 |
| Frank C. Hoffman | V. 45 | 311.17 |
| Elmer E. Steffy and Elsie W., his wife | V. 46 | 233.38 |
| Clara M. Terheyden | V. 47 | 233.38 |
| Penn R. E. Improvement Co. | V. 48 | 233.38 |
| Harry G. O'Neill and Mary M., his wife | V. 49 | 233.38 |
| James L. Walsh | V. 50 | 233.38 |
| Mrs. Ellie Byrne | V. 51 | 233.38 |
| Hilda Utzig | V. 52 | 233.38 |
| Karl D. Schultise and Agnes, his wife | V. 53 | 233.38 |
| Rosanna Hagerty | V. 54 | 233.38 |
| Dennis McHugh | V. 55 | 233.38 |
| Walter E. Carr and Loretta A., his wife | V. 56 | 233.38 |
| Emma G. McMoran | V. 5[illegible] | [illegible] |
| Clara M. Terheyden | V. 5[illegible] | [illegible]33.38 |
| Thomas H. Burke and Margaret, his wife | V. 5[illegible] | [illegible]33.38 |
| Sarah O'Neill | V. 6[illegible] | [illegible]72.27 |
| Antoni Pyzdrowski and Antonia, his wife | V. 6[illegible] | [illegible]72.27 |
| Thomas Aloe | V. 6[illegible] | 272.27 |
| Thomas Aloe | V. 6[illegible] | 272.27 |
| Thomas Cullen | V. 6[illegible] | 233.38 |
| Lechner & Schoenberger Co. | V. 6[illegible] | 233.38 |
| William G. Thomas | V. 6[illegible] | 233.38 |
| William M. Munhall | V. 6[illegible] | 233.38 |
| Vincent H. Chiebus | V. 6[illegible] | 233.38 |
| Jerome B. Schaub | V. [illegible] | 233.38 |
| Ruth Brody | V. 7[illegible] | 233.38 |
| Ruth Brody | V. 7[illegible] | 233.38 |
| Thomas Aloe | V. 7[illegible] | 233.38 |
| Thomas Aloe | V. 7[illegible] | 233.38 |
| Thomas Aloe | V. 7[illegible] | 233.38 |
| Thomas Aloe | V. 7[illegible] | 233.37 |
| Thomas Aloe | V. 7[illegible] | 233.37 |
| Thomas Aloe | V. 7[illegible] | 233.37 |
| Thomas Aloe | V. 7[illegible] | 233.37 |
| Thomas Aloe | V. 7[illegible] | 233.37 |
| Thomas Aloe | V. 80 | 233.37 |
| Thomas Aloe | V. 81 | 233.37 |
| Thomas Aloe | V. 82 | 233.37 |
| Thomas Aloe | V. 83 | 272.27 |
| | | $2[illegible],537.27 |

All of which is respectfully submitted.
E. Z. SMITH,
R. M. KOPP,
E. S. PHILLIPS,
Viewers.
Pittsburgh, February 2, 1933.

IN the Court of Common Pleas of Allegheny County, No. 1192 April Term, 1933. Docket "D."

In re petition of the City of Pittsburgh for the appointment of viewers, to ascertain the costs, damages and expenses, and assess the benefits arising from the widening of Andover Terrace, from Bryn Mawr road to Alpena street, including all damages due to the grade at which said highway is to be widened, Fifth Ward.

The undersigned, having been appointed by the Court of Common Pleas, viewers in the foregoing matter, hereby give notice that they will, on the 21st day of February, A. D. 1933, at 10 o'clock a. m., eastern standard time, meet on the line of said improvement, at corner of Andover Terrace and Bryn Mawr road, proceeding thence over the line of said improvement, viewing the same, and the premises affected thereby.

J. G. SILVEUS,
A. A. HENDERSON,
C. M. SHOAF,
February 11, 1933. Viewers.

IN the Court of Common Pleas of Allegheny County, No. 1193 April Term, 1933. Docket "A."

In re petition of the City of Pittsburgh for the appointment of viewers, to ascertain the costs, damages and expenses, and assess the benefit arising from the construction of a sewer on Frederick street, from a point about 200 feet south of Wing way to the existing sewer on Wing way, Twenty-seventh Ward.

The undersigned, having been appointed by the Court of Common Pleas, viewers in the foregoing matter, hereby give notice that they will, on the 21st day of February, A. D. 1933, at 10:20 o'clock a. m., eastern standard time, meet on the line of the said improvement, at corner of Frederick street and Wing way, proceeding thence over the line of said improvement, viewing the same, and the premises affected thereby.

J. G. SILVEUS,
A. A. HENDERSON,
C. M. SHOAF,
February 11, 1933. Viewers.

IN the Court of Common Pleas of Allegheny County, No. 1194 April term, 1933. Docket "B."

In re petition of the City of Pittsburgh for the appointment of viewers, to ascertain the cos's, damages and expenses, and assess the benefit arising from the construction of a sewer on Pitcher way, from a point 240 feet south of Sycamore street to the existing sewer on Sycamore street, Nineteenth Ward.

The undersigned having been appointed by the Court of Common Pleas, viewers in the foregoing matter, hereby give notice that they will, on the 21st day of February, A. D. 1933, at 10:35 o'clock a. m., eastern standard time, meet on the line of the said improvement, at corner of Pitcher way and Sycamore street, proceeding thence over the line of said improvement, viewing the same, and the premises affected thereby.

J. G. SILVEUS,
A. A. HENDERSON,
C. M. SHOAF,
February 11, 1933. Viewers.

IN the Court of Common Pleas of Allegheny County, No. 1195 April term, 1933. Docket "C."

In re petition of the City of Pittsburgh for the appointment of viewers, to ascertain the costs, damages and expenses, and assess the benefit arising from the change of grade of, grading, paving and curbing of Norton way, from Cowan street to Prospect street, Nineteenth Ward.

The undersigned, having been appointed by the Court of Common Pleas, viewers in the foregoing matter, hereby give notice that they will, on the 21st day of February, A. D. 1933, at 10:40 o'clock a. m., eastern standard time, meet on the line of the said improvement, at corner of Norton way and Prospect street, proceeding thence over the line of said improvement, viewing the same, and the premises affected thereby.

J. G. SILVEUS,
A. A. HENDERSON,
C. M. SHOAF,
February 11, 1933. Viewers.

IN the Court of Common Pleas of Allegheny County, No. 1196 April Term, 1933. Docket "D."

In re petition of the City of Pittsburgh for the appointment of viewers, to ascertain the costs, damages and expenses, and assess the benefit arising from the construction of a sewer on Walna way, from a point about 20 feet north of Overview street to the existing sewer on Lipton way, Thirty-second Ward.

The undersigned, having been appointed by the Court of Common Pleas, viewers in the foregoing matter, hereby give notice that they will, on the 21st day of February, A. D. 1933, at 10:55 o'clock a. m., eastern standard time, meet on the line of the said improvement, at corner of Walna way and Lipton way, proceeding thence over the line of said improvement, viewing the same, and the premises affected thereby.

J. G. SILVEUS,
A. A. HENDERSON,
C. M. SHOAF,
February 11, 1933. Viewers.

IN the Court of Common Pleas of Allegheny County, No. 1197 April Term, 1933. Docket "A."

In re petition of the City of Pittsburgh for the appointment of viewers, to ascertain the costs, damages and expenses, and assess the benefit arising from the change of grade of, grading, paving and curbing of Rothman street, from Spring street to Topeka street, and to ascertain the damages arising from the change of grade of Jonquil way (formerly Centre alley), from Rothman street to a point 58 feet eastwardly, Sixteenth Ward.

The undersigned, having been appointed by the Court of Common Pleas, viewers in the foregoing matter, hereby give notice that they will, on the 21st day of February, A. D. 1933, at 11:10 o'clock a. m., eastern standard time, meet on the line of the said improvement, at corner of Rothman street and Topeka street, proceeding thence over the line of said improvement, viewing the same, and the premises affected thereby.

J. G. SILVEUS,
A. A. HENDERSON,
C. M. SHOAF,
February 11, 1933. Viewers.

PUBLIC SALE.

SEPARATE sealed proposals will be received at the office of the City Controller, first floor, City-County Building, Pittsburgh, Pa., until 10 o'clock a. m. Monday, February 20th, 1933, and the same will be opened and publicly read one (1) hour later in the Council Chamber, building aforesaid, for the disposal of Scrap Aluminum, Brass, Brass Cuttings, Old Tires, Scrap Iron and Empty Soda Ash Sacks belonging to the City of Pittsburgh.

Specification, plans and information regarding the above items may be secured at the office of the City Sales Agent, 619 City-County Building.

All bids must be accompanied by a certified check in the amount specified in the proposal.

W. R. DUNLAP,
City Sales Agent.

"Just the Pattern for that delightful material!"

PRACTICALLY every style in the Anne Adams Pattern Service can qualify for that remark.

We suggest that you watch our pattern feature every day. You'll soon find just what you want. Watch the stores, too, for excellent values in beautiful, long-wearing dress materials.

The cost of the patterns is nominal. The delivery service is speedy. The patterns are perfect and the styles are all practical and in step with the mode.

Instructions for ordering Anne Adams Patterns and the fashion book may be found in our regular pattern feature.

SUN TELEGRAPH

# Inspecting the New V-8 Model

C. T. M'DONALD

Photo by Pittsburgh Sun-Telegraph.

MISS MARGARET WERTZ C. T. MacDONALD

*MISS WERTZ, TYRONE GIRL, HEARING ABOUT THE 1933 FORD V-8 AT THE FACTORY BRANCH*

## LATEST FORDS ON DISPLAY

Another new Ford . . . the biggest and most powerful ever built . . . was shown to the motoring public in Pittsburgh today.

New models were placed on display in the showrooms of all dealers as well as at the factory branch, 5000 Baum boulevard.

Retaining the V-type 8-cylinder motor, the new car is built along distinctively modern lines, with longer wheelbase, larger and roomier body, faster acceleration and increased power and speed. There are 14 body types.

Stream-lined from radiator to tail lamps, the new cars feature the sloping V-type radiator grill, skirted fenders and beaver-tail rear.

Among the mechanical improvements are the 112-inch wheelbase chassis, double-drop X-frame, transverse cantilever springs, larger tires and improved differential and transmission.

## VICTORS NAMED IN CONTEST

Ralph H. Moore, of Oakdale, today was possessor of a new automobile radio, while C. O. Albert, of Avalon, Hugh Cooper and James V. Dunmyer, Pittsburgh, each had his bank account augmented by a $25 check.

The four were the winners from the Pittsburgh district in a contest conducted for two months by the United American Bosch Corporation.

The four prizes were presented yesterday in the radio department of Kaufmann's. Ninety prizes, valued at $10,000, were dist uted throughout the country.

The contest was in the form of a poll of the popularity of radio artists, winners being selected for the best reasons for making choices and benefits of Bosch radio reception.

Eight artists, selected in different lines of performance, who received the largest vote from the 25 million ballots polled, w e presented with golden cups, Friday.

## NEEDY GET AID AT CLINIC

The free medical clinic at Old St. Patrick's is not the least of the welfare activities of Father Cox, particularly on account of the weather that has been prevailing the last few days. This clinic is located at Seventeenth street and Liberty avenue, always has a matron and trained nurse in charge and is open from 10:00 a. m. to 4:00 p. m. daily. It is sponsored by the Allegheny County Medical Society which assigns one or two physicians for attendance every afternoon.

Incidentally just now there is considerable illness among the poor and Old St. Patrick's clinic is doing its share in relieving distress and correcting conditions.

Father Cox continues to get messages of congratulations upon his return from the hospital and the Father Cox-Sun-Telegraph subscription drive continues to go along with gratifying success. Every subscription that comes in on the blank on this page gives to Father Cox's unemployment relief fund a liberal cash commission and Father Cox needs this assistance today more than ever.

### CIPHER No. 56

By WILLIAM H. TRAYNOR

bacdaccdaabcdbcacbabdacdcababcadc

abcadcdabbacdaccdacdbacdcadcadbad

bacdacabdcbadbacadbdcabdacbbadcab

bdcabdacbcabbdcbdcdabcadacddbcacb

bad

Well, what do you think of this cipher? Is it hard enough? Watch for another tip Monday.

## HINT ON CIPHER THAT BAFFLES

By KENNETH A. NAGEL
Cipher Editor

Well, are you having a lot of fun with this cipher? It surely is hard. This fellow Traynor made up a good one; that's what you wanted, wasn't it? There isn't much fun in the easy ones.

Here's a tip that may help: Divide the letters into groups of threes and draw up an alphabet. That should be enough of a clue for you. Let's hear from you if you solve it—but you probably won't!

Write the Cipher Editor and tell him how you enjoy this new game.

## Your Income Tax

### Bad Debt Exemptios Claims Explained

—By GEORGE H. SNYDER—

*This is the eighteenth of a series of articles analyzing the Revenue Act of 1932 and discussing the problems of income taxpayers.*

Bad debts constitute another deduction from income which reaches an amount of importance on the returns of many taxpayers.

Claim for debts must be deducted from income in the years during which they were definitely determined to be uncollectible. Where books have been kept they also must have been charged off in the same year. The reason for this provision is obvious. If the debt were not charged off in the year in which the tax deduction was made, the government could not be absolutely certain that the claim is uncollectible and that the debt would not be deducted on the tax return more than once.

Deductions for bad debts may be handled in either of two ways. Actual losses may be deducted or an annual reserve may be deducted. In explaining this provision of the law, the Bureau of Internal Revenue says:

**"Taxpayers were given an option for 1921 to select either of the two methods. The method used in the return for 1921 must be used in returns for subsequent years unless permission is granted by the Commissioner of Internal Revenue to change to the other method. Application to change must be made at least 30 days prior to the close of the taxable year for which the change is to be effective. However, a taxpayer filing a first return in 1932 may select either of the two methods, subject to the approval of the commissioner upon examination of the return. Permission to adopt the reserve method is limited to taxpayers having a large number of accounts where credit is extended over a considerable period of time. It is not granted for the purpose of handling one specific debt.**

**"What constitutes a "reasonable addition" to a reserve for bad debts must be determined in light of the facts, and will vary as between classes of business and with conditions of business prosperity."**

SUBSCRIPTION BLANK
FATHER COX RELIEF FUND

Father Cox

Circulation Dept.,
Sun-Telegraph,
Pittsburgh, Pa.

Upon condition that Father James R. Cox is given the usual commission paid for home delivery newspaper orders you will please deliver the daily and Sunday Sun-Telegraph to my home address below for a period of 26 weeks, or until I thereafter order it discontinued, for which I agree to pay the carrier boy on my route the usual rate in the regular order of his collections. I have not been a subscribed for the Sun-Telegraph for 30 days or more.

Name ..............................

Street and No. ..............................

City or Town .............................. State ..............

District .............. Phone .............. Deliver front or rear

### Death Notices 1

BOWER—On Thursday, February 9, 1933, at 11 p. m., at her residence, 113 Chesterfield road, ALICE WADSWORTH, widow of D. C. Bower and mother of Edith A. Bower. Friends received at H. Samson's, 537 Neville street, where services will be held on Sunday afternoon at 2:30 o'clock.

BROOKS—Saturday, February 11, 1933, JACKIE McCONNELL BROOKS, beloved son of Arthur F. and Marie E. McConnell Brooks, aged 3 years. Funeral from the home of his parents, 2813 West Carson street, Espien, Monday, February 13, at 2 p. m. Friends invited.

CHERSKY—Suddenly, on Saturday, February 11, 1933, at her home, 286 Wick street, BESSIE CHERSKY (nee Zeidman), beloved wife of David Chersky and mother of Saul, Anna S. and Eva Chersky. Services at her late residence on Sunday, February 12, at 1:30 p. m.

ECK—At Canton, O., on Friday, February 10, 1933, at 7:30 a. m., MARTHA MAAS, beloved wife of Clyde Eck, in her 38th year. Funeral from her parents' home, 3014 Hartman street, North Side. Time announced later.

GANDET—On Friday, February 10, 1933, at 11 a. m., JACOB, beloved husband of Sarah Vogel and father of John and grandfather of June and Lowman; also survived by Pauline. Funeral services at his late residence, 1115 Larimer avenue. Time later. Friends and members of Robert Blum Lodge No. 414, I. O. O. F., are invited.

GIBB—February 9, ESTHER GIBB, mother of Mrs. B. F. Jones. Services and interment in Philadelphia, Monday, at 11 a. m.

GIBSON—On Friday, February 10, 1933, at 5:40 p. m., ELEANOR ANN McGEARY GIBSON, in her 74th year, widow of Robert F. Gibson and mother of Mrs. George Martin, Robert E., John M. and James L. Gibson. Funeral services at his late home, 837 Kirkpatrick avenue, North Braddock, on Monday, February 13, at 2 p. m. Interment in Monongahela Cemetery.

HEID—On Friday, February 10, 1933, at 12:20 a. m., OSCAR S. HEID, formerly of Spring Garden avenue, Reserve Township, age 56 years, father of Mrs. Walter Crispens and Mrs. John Bishop. Remains at Ley funeral home, 2860 Perrysville avenue, North Side, where services will be held Sunday afternoon at 2:30 o'clock. Friends and members of Allegheny Lodge 693, I. O. O. F.; Allegheny Council No. 112, O. of I. A., and Allegheny Council No. 10, D. of A., are invited. Interment private.

MORROW-FRASER—Friday, February 10, 1933, at 10:15 a. m., MARY A. FRASER MORROW, daughter of Annie M. Fraser. Services at the family home, 1401 Walnut street, Edgewood, Sunday afternoon, February 12, at 3 o'clock. Interment Monday afternoon at 2:30 at Altoona, Pa. Friends invited.

ROESSLER—On Friday, February 10, 1933, at 7:45 p. m., EDWARD G. ROESSLER, husband of Augusta L. Anger Roessler and father of Mrs. Meredith R. Marshall, in his 84th year. Funeral from his residence, 862 North Canal street, North Side, on Monday afternoon at 2 o'clock. Friends are invited.

RUST—On Friday, February 10, 1933, at 2 p. m., CHARLES RUST, beloved husband of Anna Haudenshield Rust. Funeral services at his late residence, 229 Kearsarge street, Mt. Washington, on Monday evening, February 13, at 8 o'clock. Friends invited. Interment Tuesday at 10 a. m.

WIDANY—On Thursday, February 9, 1933, at 3:15 p. m., FREDERICK C. WIDANY, husband of Clara Crede Widany. Funeral from the late residence, 3921 Riddle street, North Side, on Sunday at 2:30 p. m. Members of all Masonic bodies, Park Lodge No. 973, I. O. O. F.; North Temple Commandery No. 65, K. of M.; National Association of Postal Supervisors and friends invited.

ZUNIC—At her home, 1037 Peralto street, North Side, on Thursday, February 9, 1933, at 2 a. m., Mrs. MARY ZUNIC, aged 56 years. Funeral from her late home on Monday, February 13, at 8:30 a. m. Requiem high mass at St. Nicholas' R. C. Church, East Ohio street, at 9 a. m.

ALLEGHENY COUNTY MEMORIAL PARK INFORMATION PHONE ATLANTIC 9847

MOUNT ROYAL MAUSOLEUM Entombment space available. AT 3629

WM. PENN MEMORIAL CEMETERY Greensburg Pike, Forest Hills. PE 9380

JEFFERSON MEMORIAL PARK Frick Bldg. Information, AT 3848.

### Florists 1-C

GIDAS Spray $3 Basket $5 $707 Forbes st. MA 1753.

### Funeral Directors 1-D

FUNERALS COMPLETE FROM $100 UP
Grime & Blair
4112 Main st. Schenley 3000.

### Church Announcements

THE Independent Spiritual Church, 224 Sheridan ave. Service Sunday, Wednesday and Friday at 8 p. m.; also Wednesday 2:30. Madame Cardiello.

FIRST CHURCH Holy Spirit, 209 Bouquet st., Thurs., 3 & 8; all workers Sun., 8, Mrs. Price, Mrs. Hessom. FA 1175.

SECOND Spiritual Church of Light, 417 E. Ohio st. Serv. Sun. 3-8; Tues. & Thurs. 8 p. m. All welcome. John Hoertel.

SPIRITUAL Serv., 37 Sandusky. Mon., Tu., Wed. & Fri. 8 p. m. Mrs. Price. FA 1175.

FIRST Church of Spiritualists, 256 Bouquet st. Sunday and Thursday, 3 and 8; dinner 50c. Mrs. Morrow.

SPIRITUAL services, 716 Mellon st., Tues., Fri., Sun., 8 p. m. Thurs. 2 p. m. Mo 3935.

SPIRITUAL services, 3937 Brighton rd., N. S. Tues. at 8. Mrs. Hessom. LI 4877-J.

CHURCH Rev. 114 Federal st. Rev. K. Fidell, Mrs. Loper, Tues., Thurs., Fri., Sun., 3 & 8 p. m. Mrs. Margaret Cover will be ordained in spiritualistic ministry Sun., Fe 12 a. 30 p. m. Members will also be taken in. FA 0766.

DAVID FRANKLYN 5914 Margaretta, E. Lib. Messages 3-8 p. m. Rev. Katherine Fidell, Wed. eve. Special Sun. Car 71-73.

SPIRITUAL Church of Divine Truth, 812 Citadel st., Sheraden. Rev. M. Cover. Tues., Wed., Thurs., Sun., 3 and 8 p. m. Opening Feb. 15, 8 p. m.

WANT AD CORNER
Fifth Ave. and Market St.

**Visit Our New Downtown Office, Located at Fifth Avenue and Market Street**

Courteous Clerks will assist you in every way with your advertising problems.

BRANCH OFFICES
Where Ads Can Be Left at Cash Rates:

Broad St., 6200 .... East Liberty News Co.
Brighton Rd., 3244 .... James Carey
Brushton Ave., 576 .... Brushton Pharmacy
Beaver Ave., 1437 .... Joseph Heuchar
Brownsville Rd., 1401 .... F. Shotten
Brownsville Rd., 2605 .... J. H. Fulton
Brookline Blvd., 914 .... Brookline News Co.
Butler St., 5240 .... R. Kumer
Center Ave., 2161 .... Center News
Federal St., 220 .... P. & A. News Co.
Federal St., 921 .... Finn Bros.
Forbes St., 3806 .... C. M. Stauft
Homewood Ave., 540 .... Homewood News Co.
Dormont, Potomac & Espey .... The Regent
Braddock, Braddock Ave., 708 .... F. Klabans
Etna, Freeport St., 3 .... C. Eiszler
Millvale, Grant Ave., 422 .... Millvale News
McKees Rocks, Chartiers Ave., 716 .... John R. Noble
McKeesport, Fifth Ave., 602 .... Nat Fulmer
Sharpsburg, Main St., 806 .... O. Weinberg
Swissvale, Edgewood Ave., 7600 .... Swissvale News
Wilkinsburg, Wood St., 1020 .... Lambright & Son
Carnegie, E. Main St., 153 .... Carnegie News

Pittsburgh Sun-Telegraph

**Effective January 1, 1931.**

LOCAL NET RATES.
CASH RATES:

23c per agate line 7 or more consecutive insertions.
25c per agate line 3 to 6 consecutive insertions.
35c per agate line 1 or 2 insertions.
Situations Wanted, 12c per agate line, 3 to 6 consecutive days, 10c per agate line.
7 or more consecutive times, 8c per agate line.

CHARGE RATES

24c per agate line 7 or more consecutive insertions.
27c per agate line 3 to 6 consecutive insertions.
37c per agate line 1 to 2 insertions.
Card of Thanks, Church Announcements, Deaths, Marriages, Birth and Marriage Notices, 30c per agate line.
Minimum .... two agate lines.
The above rates apply only to the Metropolitan Pittsburgh District.
Your advertisement will be accepted at the above rates at **The Want Ad Corner at Fifth Ave. and Market St., or at any of the agencies in Pittsburgh. Phone Grant 5400** for information regarding agency nearest your residence.
The rates are based on the agate line. There are 14 agate lines to the inch.
Always count box numbers as part of advertisement.
Always allow four words for box numbers.
If replies to advertisement have to be mailed (outside the city only) send 10c for postage.

### Lost and Found 2

*Lost and Found ads are broadcast over WCAE, Radio Voice of Pittsburgh Sun-Telegraph*

DOG—Eskimo, white male, "Teddy." Lost Penn Township, Wednesday, Feb. 8th. Child's pet. Reward. Churchill 1781.

DOG—Airedale-collie, brown and white, lost Fri. eve., Brownsville rd. dist. License 9551. Ans. "Brownie." WA 0791-W.

DOG—Bull terrier, female, lost Tuesday morning near Baum and Liberty; reward. Emerson 9292.

DOG—Collie, 10 mo. old; brown and white. Ans. name Rippey. Reward. FA 0740.

KEYS—6 on a chain; lost Carrick, Friday afternoon. Reward. CA 2456.

LOST—Brown Irish terrier in Squirrel Hill. Call Hazel 1176.

RING—Diamond, in box, lost Oct. Rewd. Return to J. R. Reed, Wood st., Pgh.

WRIST watch, white gold, man's; lost Wed. Rosenbaum's, Penn ave. Rwd. GR 661.

WRIST WATCH—Marked Pearl from Ed. Dec. 25, 1924; Thurs.; reward. HE 6118.

FOUND ON STREET CARS AND BUSES
TUESDAY, FEBRUARY 7.
Purse, route 73.
Purse, route 19.
Purse, route 60.
WEDNESDAY, FEBRUARY 8.
Rosary beads, route 40.
Pin, route 75.
Glasses, route 53.
Purse, route 25.
Check, route 26.
THURSDAY, FEBRUARY 9.
Purse, route 54-77.
Purse, Glenwood School car.
Ring, route 37.
Information concerning these articles may be had by calling Pittsburgh Railways Company, Lost Department, Grant 7650. Ask for Extension 148.

### Personals 3

PIMPLEX LIQUID PIMPLE SALVE—removes pimples, blackheads. Greaseless, dries non-smear'g. 60c; mail 70c. A. R. PLANTZ, 1301 Clark Bldg., Pgh.

MEN past 40 in need write for free personal booklet explaining what Gollco 4-hour tabs will do for you. GOLLCO DISTRIBUTOR, 208 Investment Bldg., Pittsburgh.

P. M. WAIDE, 302 Aronson bldg., 339 5th ave., will grow hair or money refunded.

BARBARA LE VERNE, expert, violet ray, sun lamp, health building, etc. SC 3278.

SWEDISH MASSAGE—Professional service spc. treatm't for colds, etc. FA 2949.

FURNITURE MOVING AND STORAGE. HAUGH & KEENAN S. & T. CO. MO 6700.

AGNES K.—Please come home, heart broken. Signed, Elizabeth.

HAVE a new baby, come home or call. Cedar 6717. H. L.

### Male Help Wanted 4

ADVERTISING SALESMAN, EXPERIENCE PREFERRED; ONLY MAN CAPABLE AND EXPERIENCED IN CONTACTING THE LARGER ACCOUNTS NEED APPLY. TO SUCH A MAN OUR LIBERAL COMMISSION PRESENTS AN OPPORTUNITY TO CAPITALIZE TO THE MAXIMUM DEGREE ON THE ABILITY HE POSSESSES. A MAN WHO HAS EXPERIENCED ANY SUCCESS IN THE SYNDICATE FIELD WILL FIND THIS PROPOSITION EXTREMELY INTERESTING.
PHONE
H. J. BARUCH
MAYFLOWER 7700,
before 10 a. m. or after 6 p. m. for appointment.

MAN over 23 for steady, profitable sales position. 201 Law & Finance Bldg.

SALESMAN WANTED
Experienced industrial or mill supply salesman to sell boiler compound for an old established manufacturer. Straight commission of 30% when sale is made. State fully past experience. Permanent position in Pittsburgh district for right party. Box G-234, Pittsburgh Sun-Tele.

### Male Help Instruction 4-A

GROW with electric refrigeration. Learn at Pgh. School of Trades, 405 Penn ave.

$105-$250 MO.—Government life jobs; many future vacancies, men-women, 18-50; steady work. List jobs, sample coaching and full partic. FREE. Apply immed.—today sure. N 299, Sun-Telegraph.

### Help-Investment 4-B

HAVE openings for men hauling freight inter-state. This position pays a minimum of $220 per week and protected contract with exceptionally strong Co. Applicants must furnish reference and be able to invest $1,000 down on new equipment. Appointment. LO 0648-R.

### Female Help Wanted 6

EXP. homeopathic physican asst., three hrs. daily. Dr. Thurston, Empire Bldg.

LADIES with access to home phone; profitable work; leads furnished. Fisk 0677.

### Female Help Instruction 6-A

LEARN beauty culture now at Griffith Beauty School, Penn and Stanwix. Atlantic 4034.

### Work Wanted 10

MOVING, hauling, $2.50 room; (lump coal); papering, $2 room and up. FA 1625.

PAPERHANGING, $5 rm. with 1933 paper; nice sel., best ref., gtd. Blinn. SC 1881.

PAPERING $2.50 rm., 2 edges trim.; work gtd.; paint, plaster. MA 2064—SC 9455.

PITTSBURGH ASSN. IMP. OF POOR
Free Employment Bureau.
SKILLED MECHANICS, HANDY MEN, Carpenters, Painters, Plumbers, Electricians, etc. Coal Carriers, Housemen, Orderlies, Handy Men, Farmers, Pick and Shovel, etc. Capable dependent family men personally known to us. Help us find these men work. Free Employment Bureau, 428 Duquesne way. Atlantic 4183.

$1 WEEK buys new washer, $39; no finance charges. Hemlock 8243.

### Situations Wtd., Female 11

COLORED LADY needs work badly by the week; housework, cleaning, plain cooking or any kind of work. Honest and steady. Write B. R., Mollenauer, Pa.

DAY WORK by experienced colored lady. References. Schenley 1035.

FAMILY washing, curtains stretched, neatly done, called for and del. Ref. HI 1366-J.

GIRL wants housework. Helen Lash, Rd. 0, No. 4, Irwin, Pa.

RELIABLE colored girl desires gen. housework or day's w'rk.; exp.; ref. SC 6539.

### Sale, Business Opportun. 12

CONFEC., mod. elec. fountain, near theatre & schools; sac. quick sale. 1831 Beaver ave.

FOR SALE—Hardware store at sacrifice; Western Pennsylvania; diversified farming community; small capital necessary. Box E-236, Pittsburgh Sun-Telegraph.

GROC. & confec., best equip. and 4 rms. furniture; must sac. all $375. HE 9140.

LUNCH ROOM FOR SALE
Good location, opposite Teachers College. Good price to the right party. Call at once. Inquire at Aunt Kate's Place, Main st., Slippery Rock, Pa.

### Wanted, Business 14

### Antique Reproductions and Furniture Repair

MODERN CABINET SHOP
Repairing, refinishing, polishing, antique furniture; reprod. 1817 East st. CE 8040.

### Blinds Cleaned

BLINDS cleaned, lowest prices. CRYSTAL PROC. Sterling 2653.

BLINDS CLEANED—Acme Pro. CH 1910.

### Bowling

FOR a health-building diversion, new Club Alleys, McMasters way. Grant 4440.

### Fur Jackets Made From Old Coats

YOUR old fur coat made a jacket, $15. S. Firtko, 426 Penn ave., near Horne's.

### Gold Refiners

CASH FOR OLD GOLD, coins, bridge work. AT 0621. H. & L. Rfg. Co., 515 Clark Bldg.

### Office Machine Schools

LEARN to operate Burrough's Typewriter, Bill & Cal. mach., day & eve. classes. Terms. 18 Liberty ave. AT 5714. Free cat.

### Wanted Furniture

FURNITURE wanted; will pay cash and move immediately. Call Atlantic 5564.

### Washer Rolls and Parts

ROLLS FOR ANY WASHER. PARTS, REPAIRS. COFFIELD, 130 MARKET ST. CO 3197.

### Schools & Instructions 16

BEAUTY course, spec. $35. Maison Felix Beauty School, Rm. 204, Nixon Bld. CO 1583.

ENROLL now in Pittsburgh's first Beauty School, Maison Frederic Beauty School, 207 Fifth ave. Atlantic 0884.

DICTION classes, individual and group instruction; foreign accents improved. Hiland 5625.

### Accordion Schools

PIANO ACCORDION taught; results guaranteed; circular free. DeFonso Studios, 206 Stanwix st. Atlantic 0410.

### Barber Schools

LEARN barber trade; complete course. Ideal Barber College, 408 Third ave.

### Transfer & Storage 19

Ed Werner—Local, long dist. moving, storing. CA 4425.

BLANCK'S Furniture Moving, 6344 Penn. Storage. HI 0166.

BRICELAND'S Moving, $3.00 rm.; storage, $1.50 rm. 5132 Penn ave. MO 7619.

CALL SC 6000; imm. return ld. N. Y., Phila., Bost., Clev., Det., Chi. Pitts. whse.

### Coal, Oil & Wood 21

DOUBLE screened lump, $3; curb delivery; coke, cordwood, guaranteed wgt. WE 0946.

AAA best lump $2.85; furnace $2.75; stove $2.50 delivered; 1 ton or more. Fisk 0694.

COAL GRATES, ready built, andirons, very reasonable. 1106 Fifth ave., 2nd floor.

SPECIAL LUMP, $3; FURNACE LUMP, $2.90; EGG, $2.75. MO 8143.

### FOR RENT Furnished Rooms 30

AVALON—Attractively furnished rm., pvt. home, h. w. ht.; reas. Linden 5049-M.

BELLEVUE, S. Fremont ave.—Attr. rm. for bus. woman; brkfst opt. LI 0945.

Downtown Rooms, $3 to $5. See Cashier, 303 Wood st.

E. E., 527 N. Euclid—Furnished bedroom, near bath, $5, private family. MO 0346.

E. E., 243 S. Mathilda—Cozy front alcove bed-living room, reasonable. HI 4271-R.

IF YOU do not find what you want in this column phone Rental Service, Grant 5400 for additional listing of furnished rooms.

MT. LEB.—Gentleman will share home with refined businessman; reas. LE 4829-J.

MT. LEB.—Cozy, warm rm., hot-air heat; nr. cars; unlim. phone; reas. LE 0418-W.

MT. WASH., 328 LaBelle st.—Rm., 1 or 2; new mod. home, pri. ent., $4. HE 4322.

NEGLEY AVE., S., 370—Beautiful private home, has a large, very attractive front room; beautiful tile bath connected.

WILK.—Nr. cars; nice rm. for 1 or 2; $10 mo; furnace ht.; meals opt. CH 6843.

WHETHER you have a few suitcases or many rooms of furniture to be moved, you can find someone for the job by consulting today classification 19. Transfer and Storage.

### Rooms in Hotels 30-A

HADDON HALL HOTEL, 4730 CENTER AVENUE — ROOMS WITH PRIVATE BATH; $40 MONTH. Mayflower 7123.

### Unfurnished Rooms 31

BRENTWOOD, 117 Kaplin; 3 rms., breakfast nook; 1st flr., ht., lt., $25. CA 2674-J.

HOMEWOOD, 7407 Race st.—3 lovely mod. rooms, 2nd floor, very reasonable.

KNOXVILLE, Rochelle st.—2 newly dec. rms., pr. ba., gas; ht. inc. $20. HE 9818.

MARSHALL Ave. Dist.—2 rms., 2nd fl., adults; gas, lt., ht., reduc., $17. FA 9657.

PHONE Rental Service, Grant 5400, for additional listing of unfurnished rooms.

### Housekeeping Rooms 32

BEECHVIEW—Fine location, 3 lovely rms. complete, very reasonable. LE 9201-R.

BELLEVUE, 33 Meade; well-furn. 2-rm. apt., $25; sleeping rm., $3.50. LI 6769-J.

CRAFTON—2 rms., kitchenette, private bath; business people, $25. WA 0313-J.

E. E., Emerson St.—2 lovely 2d flr. rms., complete hskpg., $6.50 week. MO 7813.

E. E., HOWE ST., 5601—2 or 3 rms., 2d fl., furnace heat; near cars, trains, bus.

EMERSON ST., 271—Attract. 2-rm. apt., 2d fl., water; $6 wk.; all conv. MO 3776.

FEDERAL st., 1201—1 rm. $4; sleep. rm. $3.50; st. ht., gas, lt., h. & c. wat., sink.

FIFTH AVE.—2 or 3 rms., newly deco., furn. comp.; walk dist. town. CO 7396.

KNOXVILLE, Orchard ave., 3 furn. r., pvt. tile b., gas, lt., h. w. ht., $10. EV 0175.

KNOXVILLE, 415 Rochelle—3 furn. rms., range, furn. ht., $6.50, adults. EV 5148.

MT. WASH.—2-3 rms., attr. furn., ht., lt., gas, or rent unfurn.; reas. HE 5545.

N. S., 914 W. North ave.; 1-2-rm. apt., $4, $5, $6; mod. conv.; free park.; nr. park.

SAW MILL RUN BLVD., 990—Large rm. for hskpg., $4; 10 min. city. CA 1338-R.

WILK.—Fine loc., lovely 2-rm. apt., frigidaire, etc., 2d fl., very reas. PE 2556.

### Rooms With Meals 33

E. E., Lehigh ave., 242; attr. rm., excel. meals; refined home; reas. MO 9831.

SQ. HILL, 109 Craighead st.; rm., lady, gent, pvt. home; nr. cars; reas. EV 2509.

WILK.—Biddle ave.—Room and board, desirable location; $6.50, week. PE 8853.

### Apartments 35

AVALON—3 rms., alcove, ht., lt., water, priv. bath, ldry., $28. Linden 4148-J.

BELLEVUE, 516 Orchard; 4-5 r., furn. or unfurn.; furnace ht., porch, yd. LI 6263-J.

BELLEVUE, Balph ave., 5, 6-rms., Frig., h. w. ht., Lincoln Bldg., 6 rms., b. LI 2992.

BELLEVUE—6 rms., steam heat, Frig., h. w. flrs.; reduced to $50. LI 0308-M.

EDGEWOOD EFF. APT., 3 RMS., TILE B., steam heat, Frig., range, Murphy bed, janitor service. Red. to $40. PE 2776.

WILK., 568 Oakwood st.—3 rms., brkfast nook, ht., gar. incl., now $30. CH 8570.

WHETHER you have a few suitcases or many rooms of furniture to be moved, you can find someone for the job by consulting today classification 19. Transfer and Storage.

### Apartments, East End 36

EAST END houses, duplexes, apts.
5972 BAUM BOULEVARD HUSS MONTROSE 8684

A REAL buy! 4 and 5-rm. apts., all service; attractive rents. SC 9778-9530.

BEAUTIFUL apartments, 4, 5, 8 rooms, tile baths, all serv.; reas. Schenley 4290.

E. E., Kincaid st.—6 and 3-rm. apts., pri. baths, furn. ht., greatly red. MO 5923.

THOMAS BLVD.—Attr. 5-rm. apt., bath, refrig., gar. incl., furnace. SC 5889.

### East End 40

$35—4132 Delaven st.; brick house, 5 rms., bath. Atlantic 4232.

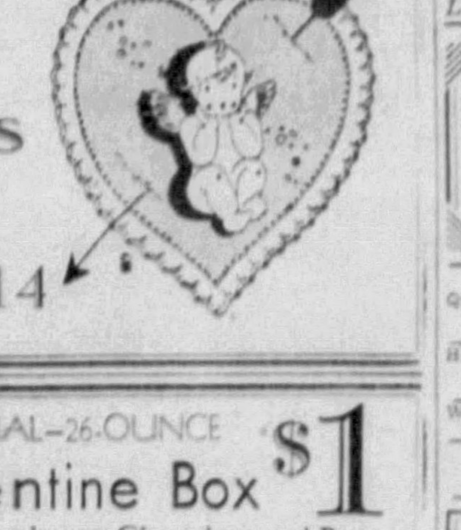

Remember Someone . . .
Valentine's Day
Tuesday, Feb. 14

Dimling's SPECIAL—26-OUNCE Valentine Box $1
Assorted Chocolates or Chocolates and Bon-Bons. Send Mail Orders direct to our Factory, 801 Liberty ave. Include 15c for Delivery Anywhere in the United States.

VICTORIA BEAUTY SHOPPE
Special For Month of February
$5 Croquignole Wrap Permanent, $1.50
By Appointment only. Open eve.
4 W. North ave., N. S. Fairfax 7217.

COMIC VALENTINE JIG SAW PUZZLE 10-$1 P. PAID. DISC. TO DEALERS. KANT NOVELTY, 243 3RD AVE., PGH.

VALENTINE Heart special, ... lbs., $1.35. Candyland, 6214 Penn ave. EM 9496.

MRS. W. C. Kessler, 1830 Carson st.—Flowers for all occasions. HE 0142.

GIVE A LASTING VALENTINE—Canaries, Guar. singers, $4. 7626 Mulford st. PE 5836.

ESKIMOS reas.; other pups, $2.50 up; Canaries guar., $3.75. 5026 Penn av. HI 0584.

### FOR RENT Apartments, South Hills 37

DORMONT—New mod. dup., 6 rm., 2 bths., Frig., h. w. ht., gar.; reduced. LE 4318-R.

BEECHVIEW dup., 5 rms., sun par., all mod., nr. cars, sch.; very reas. LE 2245.

CARRICK—6 rms., nr. b., 1st fl., $28; 6 r., 2d fl., $18; 3 on 3d, $12. CA 0538-J.

ARLINGTON DIST.—4 rms., pvt. bath, 2 pvt. entrances; reduced rent. HE 0787.

### City & Suburban 39

COL., 5-4-3-2 rms., $25-$12. Call for rent list. Lando, 331 4th ave. CO 4487.

WHETHER you have a few suitcases or many rooms of furniture to be moved, you can find someone for the job by consulting today classification 19. Transfer and Storage.

### Bellevue, West View, Avalon, Ben Avon 43

BELLEVUE bungalow—5 rooms and bath; good yard; reasonable rent. Call Linden 3846-J.

BELLEVUE, 128 N. Freemont; 10-r., brk., pchs., coal furn. Red. to $60. LI 0947.

### Furn. Apts. & Houses 45

EL TOWER 3800 Munhall rd.; nicely furn. 1-2-room apts., cabinet kitchenettes; hotel service incl. at new low rates. HA 8800.

BELLEVUE—Best st., mod. 8-rm., grand piano, radio, Frigidaire, etc. Hill Top. Very low rent. Linden 3849-J.

MT. LEBANON—Sublet, strictly mod. eff. apt., a 3 and a 4-rm. furn. or unfurn.; attractive rentals; imm. poss. LE 0144.

$15 TO $30—2 & 3-rm. apts., well furn., nr. Univ. MA 3221.

CRAIG ST., N., 254—Completely furnished 3-rm. apt.; Frig., hot water ht., garage.

### Offices & Desk Room 50

PUBLICATION BLDG., 209 NINTH ST., PGH., PA.—Single office or suite, rent moderate, best of service. Inquire Superintendent, on premises.

CHOICE offices, complete serv.; mod. rental. Aronson Bldg., 339 5th ave. AT 4800.

### Wanted To Rent 56

WANT small house and barn or 3 or 4 rms., in Library rd. dist. Lehigh 3378-J.

### FOR SALE East End Houses 61

SHADYSIDE—8 rooms, 2 baths, garage; worth $17,500; will sell $12,500. CO 1431.

### Sale Farms—Acreage 72

1½-ACRE FARM on Noblestown rd., S. Hills; gas, water and electric. $10 down, bal. $6 per mo. Call Lehigh 8300.

### Mortgage Loans 81

WANTED—$20,000 for 1st mortgage on new 3-story business bldg., with no encumbrance. Firm is well established with thriving business. Interest paid monthly. Write H. 250, Sun-Telegraph.

PRIVATE funds, 1st and 2d mortgages. Frank J. Shermer, 508 Grant st. AT 1365.

HAVE $9,000 for several good 1st mtgs. on paved sts. Hazel 3142, anytime.

### Miscellaneous 85

NEW & used lumber & millwork at bargain prices. Higgins Lumber Co., 3100 Liberty ave., 3 convenient yds. Call Atlantic 6575.

BARGAINS—Used h. w. radiation. Heating Supply Co., 101 E. Lacock st. FA 1900.

HEADQUARTERS for food market equip. Bernard Gloekler Co., 1627 Penn. AT 6800.

PLASTERBOARD and roofing at bargain prices. Call CH 8475.

### Swaps

MECHANIC who can do any kind of general repair work, will exchange his services for groceries or merchandise. Z 268, Sun-Telegraph.

GROCERY man will trade groceries for work; want man who can do repairing. H 236, Sun-Telegraph.

### Household Goods 86

MOVING—Baby Grand, Norge refrigerator, 8-pc. din. rm. suite, el. wash mch.; any reas. offer acceptd. 233 S. Negley. MO 8746.

AUCTION sale household goods, etc. Feb. 16, 10 a. m., White Transfer & Stor. Co.

FURNITURE (used), large selection, reas. Belmar Storage, 741 Penn ave. Wilk.

ONE Chinese rug, 10x17.6, Grand Piano, bedr., din. r., kitchen furn., etc. CA 1134.

### Electric Refrigerators 86-A

KELVINATOR, 5 cu. ft. capacity; sacrifice $50 for immediate sale. PE 2556.

FRIGIDAIRE, 8 cu. ft. capacity, 2-dr.; like new; cost $428; sell very cheap. HA 8274.

NORGE 5½ cu. ft., $129, like new; $5 mo.; no fin. charge. Donalies. HE 8243.

### Musical Instruments 87

USED upright and player pianos, $10 up. FREDERICK'S, 913 Liberty Ave.

### Pianos For Sale

2 Behr Bros. player pianos, with 10 rolls & bench, each $95. Boggs & Buhl. FA 2600.

### Radio & Equipment 88

STEWART WARNER Radio, 1932, short and long wave; get all around the country. Cost $110; will sell for $39. FA 4117.

### Automobiles For Sale 94

BUICK USED CARS. Keystone Buick Co., Baum and Liberty.

CADILLAC LA SALLE USED CARS. Royston Cadillac La Salle, 5807 Baum blvd.

CHEVROLET USED CARS. Cochran Chev. Co., 5865 Baum blvd.

CHEVROLET 1931 Sp. Sedan, Spc. Pinkerton Motor, 1940 Brighton rd. FA 1195.

CHRYSLER USED CARS. SAMSON MOTOR CO., 4647 BAUM BLVD.

DIXON Ford NORTH SIDE — FORD 1930, Town Sedan, $250. Dixon Motor Co., 109 W. Montgomery ave., N. S. Fairfax 3620.

32 FORD V-8 Tudor, new car guarantee, $395. Kamin's, 1648 Shady. HA 1332.

DIXON Ford NORTH SIDE — FORD 1929, Standard Coupe, $85. Dixon Motor Co., 109 W. Montgomery Av., N. S. Fairfax 3620.

GRAHAM-PAIGE 4-door Sedan; late 1930; looks and runs like new, $285; trade and terms. Dormont Motor, 2875 W. Liberty ave., Dormont. Lehigh 9191.

GRAHAM PAIGE '29 sedan, $110. Commercial Credit, E. E. Trust Bldg. HI 5400.

HUDSON ESSEX USED CARS. C. A. REHTMEYER, INC., 5860 Baum Blvd. Montrose 2248.

HUPMOBILE 8 Coupe. Inspect this car and drive it home for $165. Donaldson Motor Co., 1103 Western ave., N. S. Cedar 3601.

HUPMOBILE—Late 1932 model U black Victoria Coupe; low mileage; mechanically perfect motor and running gear; beautiful appearance; simonized; all good tires; 2 side-mounted spare wheels with metal tire covers; $895; easy terms. Lehigh 8700.

HUPP 1930 Sp. Coupe, Spc. $295. 3941 California ave. LI 2210.

LINCOLN REO USED CARS. McKinley-Gregg Auto Co., 447 North Craig st.

PACKARD '30 5-pass. Cpe.; new tires; trade for smaller car. 5934 Baum blvd.

PIERCE Sedan, 1929; new tires; $595; trade small car and cash. Hiland 7639.

PONTIAC USED CARS. Pontiac Retail Store, Baum and Craig.

### Automobiles For Sale 94

BENNETT BROS., 5100 Center ave. MO 0911; open 8:30 evenings; Sunday 10 to 1.

GOOD USED CARS. Frank D. Saupp, Inc., 5838 Baum at Euclid.

BETTER USED CARS. Olds Retail Store, Baum & Beatty. HI 1204.

USED CAR BARGAINS — Faunce Motor Co., 4724 Baum blvd. SC 8000.

(50) GOOD used cars to select from; $25 down. J. N. Gregg, Irwin 2119.

REPOSSESSED CARS. 5748 Baum Blvd. Montrose 9749.

### Trucks & Tractors 95

FORD TRUCK—Late 1931, 1½-ton chassis, closed cab and dual rear wheels, 157-inch wheel base; completely overhauled, mechanically like new; 4 brand new tires; looks like new; $350; easy terms. Lehigh 8700.

SAUPP'S used trucks, all makes, all models. 5803 Center ave. Hiland 5131.

### Automobile Accessories 96

MANCHESTER Auto Wreckers, parts, all makes of cars. 804 Shore ave. FA 5677.

### Wanted, Automobiles 97

I WILL PAY cash for late model car. Mr. Scott, phone LI 1451-M.

### Poultry and Supplies

BIG bargains in Glazed Sash for chicken coops. Keystone Lumber Co.

### Legal Notices 107

TREASURY DEPARTMENT
Office of the Comptroller of the Currency, Washington, D. C.
December 6, 1932.
Notice is hereby given to all persons who may have claims against the Duquesne National Bank of Pittsburgh, Pennsylvania, that the same must be presented to G. O. Thomas, Receiver, with the legal proof thereof within three months from this date or they may be disallowed.
Acting Comptroller of the Currency,
F. G. AWALT.

TO George Reiter Acheson, Jr., respondent: Take notice that the case of Virginia Samson Acheson against you for divorce a. v. m., at No. 2882 January term, 1933, Common Pleas Court, Allegheny County, Pa., will be tried at the City-County Building, Pittsburgh, Pa., when called, or as soon as is convenient to said Court. Oscar Gregory Meyer, attorney for libellant, Peoples East End Building, Pittsburgh, Pa.

RUFFENNACH & RUFFENNACH, Attorney,
23 St. Nicholas bldg.
NOTICE that letters testamentary on the estate of Philomena Stumpf or Philomena T. Stumpf, deceased, late of Baldwin Township, Allegheny County, having been granted, all persons indebted to said estate will make payment and those having claims will present them to
ANNA BERNARDING, Executrix,
Penn st., Baldwin Twp., Allegheny Co., Pa.

JOHN G. BELL, Attorney, 2005 Law & Finance Bldg. Notice that letters of administration on the estate of Francis E. Young, deceased, late of Pittsburgh, Allegheny County, having been granted, all persons indebted to said estate will make payment and those having claims will present them to Joseph F. Young, 7039 Kelly st., Pittsburgh, Pa.; Robert B. Young, 1433 Brookline blvd., Pittsburgh, Pa., administrators.

SAMUEL MILLIKEN, Attorney-at-Law, 434 Bakewell Bldg., Pittsburgh, Pa. Notice is given that letters of administration on the estate of Edward Vincent Coleman, late of Pittsburgh, Allegheny County, Pennsylvania, have been granted. All persons indebted to said estate will make payment to and all persons having claims against said estate will present them to Mary Ellen Coleman, administratrix, 335 Ashton street, Hazelwood, Pittsburgh, Pa.

THORP, BOSTWICK, STEWART & REED, Attorneys,
2812 Grant Bldg.
NOTICE that letters testamentary on the estate of Rennie H. Taylor, deceased, late of Pittsburgh, Allegheny County, having been granted, all persons indebted to said estate will make payment and those having claims will present them to National Savings & Trust Company, executor, Washington, D. C.

RALPH & MONTGOMERY, Attorney,
901 Jones Law Bldg.
NOTICE that letters of administration, c. t. a., on the estate of Geo. L. Weller, deceased, late of Bellevue, Allegheny County, having been granted, all persons indebted to said estate will make payment and those having claims will present them to Florence Weller, administratrix, 201 N. Jackson ave., Bellevue, Pa., c. t. a.

TO Vergene Booth, respondent: Take notice that the case of John T. Booth against you for divorce a. v. m., at No. 1342, April term, 1931, Common Pleas Court, Allegheny County, Pa., will be tried at the City-County Building, Pittsburgh, Pa., when called, or as soon as is convenient to said court. David Olbum, attorney for libellant, 509 Jones Law Building, Pittsburgh, Pa.

J. EDWARD MANION, Attorney, 1516 Berger Bldg. Notice that letters testamentary on the estate of John E. Schlegel, deceased, late of Pittsburgh, Allegheny County, having been granted, all persons indebted to said estate will make payment and those having claims will present them to Mary P. Schlegel, 2 Elmont st., Pittsburgh, Pa.; Frank Schratz, 3475 Stimen ave., Pittsburgh, Pa., Executors.

HARRY E. McWHINNEY, Attorney,
917 Frick Bldg.
NOTICE that letters testamentary on the estate of Mary E. Leech, deceased, late of Pittsburgh, Allegheny County, having been granted, all persons indebted to said estate will make payment and those having claims will present them to
MARGARET A. LEECH, Executrix,
917 Frick bldg., Pittsburgh, Pa.

W. H. COLEMAN, Attorney,
938 Union Trust Bldg.
NOTICE that letters testamentary on the estate of John H. Skewis, deceased, late of McKeesport, Allegheny County, having been granted, all persons indebted to said estate will make payment and those having claims will present them to
BINA STARK SKEWIS, Executrix,
1608 Library St., Pittsburgh, Pa.

ALBERT BARNES SMITH, Attorney, St. Nicholas Bldg. Notice that letters of administration on the estate of Dora Boyd, deceased, late of Bellevue, Allegheny County, having been granted, all persons indebted to said estate will make payment and those having claims will present them to Martha R. Boyd, administratrix, 437 Forest ave., Bellevue, Pa.

D. F. McCARTHY, Attorney, 436 Diamond street. Notice that letters testamentary on the estate of Hugh Maloy, deceased, late of Pittsburgh, Allegheny County, having been granted, all persons indebted to said estate will make payment and those having claims will present them to Julia T. Buettner, executrix, 5462 Broad street, Pittsburgh, Pa.

JOHN F. GLOECKNER, attorney, 1204 Plaza Bldg. Notice that letters testamentary on the estate of Harry D. Lee, deceased, late of Pittsburgh, Allegheny County, having been granted, all persons indebted to said estate will make payment and those having claims will present them to Ethel F. Lee, executrix, 12 Jackson st., N. S., Pittsburgh, Pa.

D. F. McCARTHY, Attorney, 436 Diamond st. Notice that letters of administration, c. t. a., on the estate of Michael Carr, deceased, late of Pittsburgh, Allegheny County, having been granted, all persons indebted to said estate will make payment and those having claims will present them to Mary Dargan, administratrix, 1829 Fifth avenue, Pittsburgh, Pa.

BURTT HARRIS, Attorney, 415 Berger Bldg. Notice that letters testamentary on the estate of John W. Graham, deceased, late of Pittsburgh, Allegheny County, having been granted, all persons indebted to said estate will make payment and those having claims will present them to Elvira Thomas, Executrix, 1324 Columbus ave., Pittsburgh, Pa.

OSCAR G. MEYER, Attorney, 503 Peoples E. E. bldg. Notice that letters testamentary on the estate of Louis F. Bynon, deceased, late of Pittsburgh, Allegheny County, having been granted, all persons indebted to said estate will make payment and those having claims will present them to Florence M. Bynon, executrix, 235 Emerson st., Pittsburgh, Pa.

NOTICE that letters testamentary on the estate of Nancy Ann Hazlett, deceased, late of Russellton, Allegheny County, having been granted, all persons indebted to said estate will make payment and those having claims will present them to Robert Wilson Bowman, executor, Russellton, Pa.

### Loans on Furniture

*The advertisers in this column operate under the State Small Loan Law.*

BORROW FROM US
TRANSACTIONS PRIVATE
LOANS ON FURNITURE UP TO $300.
PEOPLES LOAN CO.,
1111 Empire Bldg.,
LIBERTY AVE. AND STANWIX.
ATLANTIC 3574.

PERSONAL FINANCE CO. Quick, friendly service. See inside front cover Pittsburgh telephone book for addresses.

HOUSEHOLD Loans—$300 or less to husbands and wives. Reasonable. Household Finance Corp., 402 Arrott Bldg.

WHEN in need of money call at 200 Arrott Bldg. Telephone Court 1664.

### Auto Financing

MONEY LOANED
ON YOUR AUTOMOBILES.
UNPAID BALANCE REFINANCED.
AUTOMOBILE FINANCE CO.
5526 Penn Ave. Montrose 1600.

**You Don't Need Title or Endorser to Obtain Money on Your Automobile for Any Purpose**
Motors Finance Co. of America
1212 Keenan Bldg. Atlantic 2760

AUTO LOANS BY A. A. ROSS. Year to pay. Private, prompt. Bring title. 214 Investment Bldg., 239 4th ave. AT 6140.

### Loans on Jewelry

LOANS on Diamonds, Watches, silverware. Musical instruments as low as 1%. GALLINGER'S, 929 Liberty Ave. AT 5200.

### Legal Notices 107

GEORGE L. SUTTER, Attorney, 805 Jones Law Bldg. Notice that letters of administration, c. t. a., on the estate of Louise Deutenberg, deceased, late of Brentwood, Allegheny County, having been granted, all persons indebted to said estate will make payment and those having claims will present them to Peoples Pittsburgh Trust Company, Administrator, Fourth ave. and Wood st., Pittsburgh, Pa.

### Official—Pittsburgh 111

NOTICE is hereby given that the following ordinance was introduced in the Council of the City of Pittsburgh on January 30, 1933, pursuant to the provisions of the several Acts of Assembly, authorizing said city, without petition of property owners, to open, widen, straighten, extend, vacate, grade, pave, curb, macadamize and otherwise improve streets and alleys or parts thereof, within its limits, viz:

BILL NO. 2042.

AN ORDINANCE—Widening Hartwell street, in the Twenty-eighth Ward of the City of Pittsburgh, from Noblestown road to Queensbury street, changing the name thereof to Queensbury street, and providing that the costs, damages and expenses occasioned thereby be assessed against and collected from properties benefited thereby.

SECTION 1. Be it ordained and enacted by the City of Pittsburgh, in Council assembled, and it is hereby ordained and enacted by the authority of the same, That Hartwell street, in the Twenty-eighth Ward of the City of Pittsburgh, from Noblestown road to Queensbury street, be and the same is hereby widened to a variable width by taking for public use for highway purposes the property hereinafter designated and described as Portions "A" and "B" respectively, to-wit:

PORTION "A."

Beginning at the intersection of the present westerly line of Hartwell street and the northeasterly line of Noblestown road; thence extending along the northeasterly line of Noblestown road north 48 degrees 8 minutes west 32 feet to a point; thence north 57 degrees 24 minutes 20 seconds east 32.63 feet to the westerly line of Hartwell street; thence along the present westerly line of Hartwell street south 6 degrees 21 minutes west 40 feet to the place of beginning.

PORTION "B."

Beginning at the intersection of the present easterly line of Hartwell street and the southerly line of Queensbury street; thence extending along the southerly line of Queensbury street north 60 degrees 21 minutes east 123.61 feet to the westerly line of an unnamed 15-foot way; thence along the westerly line of said unnamed 15-foot way south 6 degrees 21 minutes west 2.34 feet to a point; thence southwestwardly by the arc of a circle deflecting to the left with a radius of 97 feet, a central angle of 9 degrees 38 minutes and a chord bearing south 43 degrees 43 minutes 10 seconds west for an arc distance of 16.31 feet to a point of tangent; thence by the tangent south 38 degrees 54 minutes 10 seconds west 119.30 feet to a point of curve; thence westwardly and southwardly by the arc of a circle deflecting to the left with a radius of 165 feet and a central angle of 32 degrees 33 minutes 10 seconds for an arc distance of 93.75 feet to a point of tangent on the easterly line of Hartwell street; thence along the present easterly line of Hartwell street north 6 degrees 21 minutes east 132.18 feet to the place of beginning.

SECTION 2. The name of Hartwell street, from Noblestown road to Queensbury street, as widened by the provisions of Section 1 of this ordinance, shall be and the same is hereby changed to Queensbury street.

SECTION 3. The Department of Public Works is hereby authorized and directed to cause said Hartwell street (renamed Queensbury street), in the Twenty-eighth Ward of the City of Pittsburgh, from Noblestown road to Queensbury street, to be widened in conformity with the provisions of Section 1 of this ordinance.

SECTION 4. The costs, damages and expenses occasioned thereby and the benefits to pay the same shall be assessed against and collected from properties benefited thereby in accordance with the provisions of the Acts of Assembly of the Commonwealth of Pennsylvania relating thereto and regulating the same.

SECTION 5. That any ordinance or part of ordinance, conflicting with the provisions of this ordinance, be and the same is hereby repealed, so far as the same affects this ordinance.

NOTICE is hereby given that the following ordinance was introduced in the Council of the City of Pittsburgh on January 23, 1933, pursuant to the provisions of the several Acts of Assembly, authorizing said City, without petition of property owners, to open, widen, straighten, extend, vacate, grade, pave, curb, macadamize and otherwise improve streets and alleys or parts thereof, within its limits, viz:

BILL NO. 2009.

AN ORDINANCE—Authorizing and directing the grading and paving of Mosiac way, from Brashear street to the southern terminus and the construction of a storm sewer connecting with the existing 36" brick sewer intersecting Mosiac way, including, as may be necessary, the grading of approaches on streets affected thereby and sinking of exploratory test holes; letting a contract or contracts therefor, and providing that the costs, damages and expenses of the same be assessed against and collected from property specially benefited thereby, and providing, further, for the payment of the City's share thereof.

SECTION 1. Be it ordained and enacted by the City of Pittsburgh, in Council assembled, and it is hereby ordained and enacted by the authority of the same, That Mosiac way, from Brashear street to the southern terminus be graded and paved, and a storm sewer constructed connecting with the existing 36" brick sewer intersecting Mosiac way, and that, as may be necessary, approaches be graded on streets affected thereby and exploratory test holes be sunk.

SECTION 2. The Mayor and the Director of the Department of Public Works are hereby authorized and directed to advertise, in accordance with the Acts of Assembly of the Commonwealth of Pennsylvania and the Ordinance of the said City of Pittsburgh relating thereto and regulating the same, for proposals for the grading and paving of said street between said points and the construction of a storm sewer connecting with the existing 36" brick sewer intersecting Mosiac way, including, as may be necessary, the grading of said approaches and sinking of exploratory test holes, the contract or contracts therefore to be let in the manner directed by the said Acts of Assembly and Ordinances; and the contract price or contract prices, if let in separate contracts, not to exceed the total sum of $5,900, which is the estimate of the whole cost as furnished by the Department of Public Works.

SECTION 3. The costs, damages and expenses of the same shall be assessed against and collected from properties specially benefited thereby, in accordance with the provisions of the Acts of Assembly of the Commonwealth of Pennsylvania relating thereto and regulating the same, and the City's share thereof shall be chargeable to and payable from Bond Fund No. 293, Street Bonds, 1928.

SECTION 4. That any ordinance or part of ordinance, conflicting with the provisions of this ordinance, be and the same is hereby repealed so far as the same affects this ordinance.

# REDHEAD

By SAMUEL MERWIN

Story of a Romance Shattered Because of Sudden Riches Gained by Girl

(Continued from Yesterday)

CHAPTER XII.

When the food was ready, without a word Sue hoved out Charlie's plate and coffee cup on the cockpit floor. A little later a dish of canned fruit appeared. Then the doors were closed again. When he was through, he quietly stacked his dishes and without a word passed them down to her.

This now became their routine. She cooking and making up his berth and putting the cabin to rights. And during the three days of pleasant weather they spoke not one word. One or the other would break under the strain, of course. Sooner or later. But Charlie knew which one it would have to be. There never was a warrior more grimly set to carry on than he. At that, she had cracked a little. She'd said she wouldn't cook. Well, she was cooking! Sue was naturally the busy sort. Always had been. And he was counting on that.

With that westerly breeze holding well most of the time, the Sue fairly ate up the distance; the daily runs were 158 knots, 182 and 163. How she could travel! Charlie, taking his log and working out his sights on the chart, felt all the thrills of a protracted horse race. He could hardly sleep. If his figures were correct, they were now off South Carolina or Georgia, about 300 miles out.

**SUE ENJOYS SELF**

That night the breeze failed somewhat. By morning they were nearly becalmed. Sue, in the place she had adopted for her own, on the forward deck, seemed more restless. She didn't stretch out in the sun, but sat up, leaning against the cabin trunk on the higher starboard side. Occasionally she glanced aft, not directly at, him, but in his general direction.

The flying fish were out. Pretty soon she'd see them. Probably she'd be excited then. Might forget herself. He rather hoped she would.

Sure enough! She did see them. Darting creatures, flitting from one slow wave-crest to another. He heard a sound, not unlike a squeal. She was sitting up alertly. Finally one came aboard, almost at her feet. She leaped at it; held it up, a glittering, squirming little thing, caught at the rail and turned right toward him, crying, "Look, Charlie! See. I've caught one!"

He nodded. Well, she had spoken first! Even though she turned quickly away and resumed her seat on the deck. He was right about her. The comfortable, staunch little ship, the sunny, healthy life, the magic of warm breezes and the boundless mystery of the sea, had caught her fancy. She was enjoying it as a child might.

Apparently she'd forgotten her infatuation for airplanes and for the big flight, even for that aviator. Once again she had surrendered to an atmosphere. Put her ashore among gay people, and in a week she'd be another girl altogether. She'd always give herself up, live wholly in the moment. His settled bitterness deepened.

**GETS FRIENDLY**

There were thousands of the flying fish. In swift little schools they sailed blindly about. Another struck the staysail. A few others bounced on the cabin top and bounced off again. Two or three more fell into the cockpit.

"Look here, Sue!" Charlie called, "we may as well gather these up and have them for lunch. A little fresh food won't hurt us."

She nodded and came quickly aft. Funny, she seemed all friendliness.

"Take the wheel," said he "and I'll clean them. Just keep her headed this way."

Her eyes danced as she settled herself in the helmsman's seat. "My word," thought Charlie, "she might as well be all out for a party!" And grimly he set to work on the fish.

After a little she remarked, looking off forward, "After all, Charlie, I don't know why we need keep on being disagreeable."

He sat up straight, eyeing her. "In the name of Heaven, Sue, why not?"

"Well, I mean ... well, after all, here we are!"

## Synopsis

**Young Charlie Janes, formerly engaged to Sue Hemingway, finds that sudden wealth and a prolonged trip to Europe have turned her head and taken her out of his world. Charlie buys a boat, intending to try forgetfulness in voyaging. Sue returns unexpectedly. Her father tells Charlie she is planning a trans-Atlantic flight with a young aviator she met abroad. Sue goes for sail with Charlie. To try and bring her to her senses, Charlie starts on his voyage with Sue on board. Angry at first, Sue finally becomes submissive.**

## Now Go On

Had she actually forgotten? Or was she making a cold-blooded play at him? Could you beat a girl!

"A few days of pleasant weather doesn't change the situation we're in, Sue."

"But what earthly good is there in being so nasty, Charlie?"

"Reason a-plenty," he muttered, and savagely scraped out the entrails of a fish, over the side.

There was a silence. Then this from her: "I'm beginning to think you don't like me any more."

He bristled, snorted—"Beginning?"

**CHARLIE CYNICAL**

She became pensive, and (he felt) consciously graceful and pretty. She was beginning to tan a clean brown, and it became her. She knew that, of course. There were mirrors aboard. And she was all out ("hell-bent" was the word that came to mind) to use her beauty on him. Women were conscienceless. They hadn't character or principles. The only thing you could possibly do to keep them out of mischief was to shut them up and make them work. Let 'em loose and they simply raised a fuss every time. The Turks had it right. Marry them, if you must, but shut them up.

She murmured—he barely caught it—"You used to say you loved me."

He turned red with rage. "And this very week you told me you hated me!"

"But I was mad then, Charlie."

She really appeared to regard that as an answer. "When I told you I loved you I was crazy," he blurted out. "You'd better go down and cook the fish!"

Without another word, meekly (but prettily, with her boyish white cotton hat tipped saucily on one side of her shapely head), she rose, smoothed down her blouse against her slim body, picked up the fish, and did as she was bid.

Charlie was mad all day, against the very nature of all womankind. He wouldn't talk. He didn't propose to let those sly arts of her twist him again into a disadvantageous position.

She appeared actually to have forgotten that aviator. Perversely, Charlie began to think of him with a measure of sympathy. After being compelled to leave him flat, cooling his heels at the East Boston Airport, she'd simply fallen for the spell of the sea; and now, quite as a matter of course, she was seizing upon Charlie himself because he was the nearest man. Conscienceless! He caught himself angrily muttering Kipling's lines (while the pleasant sizzle and odor of frying fish floated with unnerving effect up the companionway):

"And now we know that she never knew why,
And never could understand."

(Continued Monday.)

(Copyright by Samuel Merwin. Distributed by King Features Syndicate, Inc.)

# UNNAMED LESSONS*

Compiled by MARY DE SALARDI for the Sun-Telegraph

## FOR PITTSBURGH PUPILS

FEBRUARY 11, 1933.

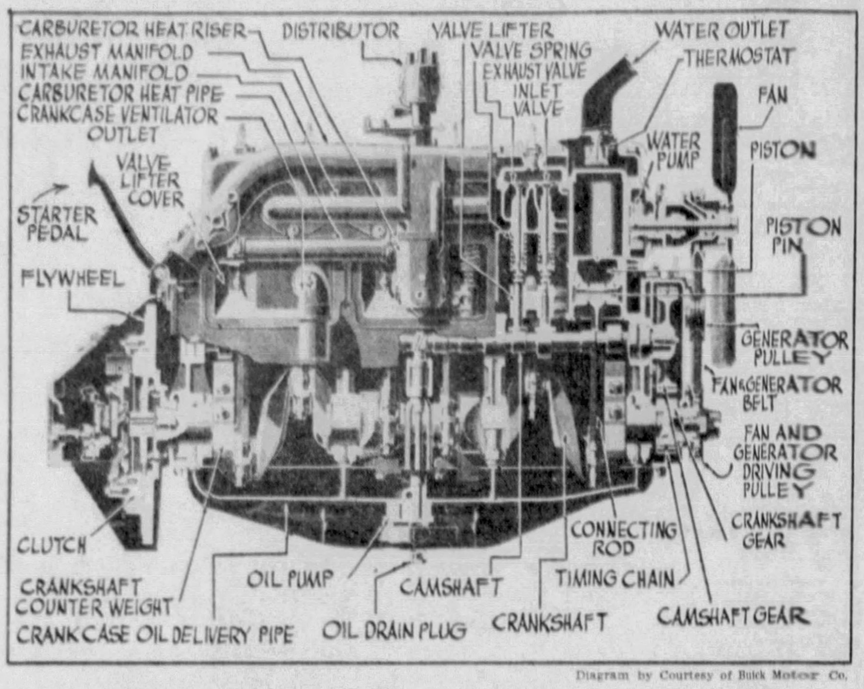


Diagram by Courtesy of Buick Motor Co.

*A MODERN AUTOMOBILE SIX-CYLINDER ENGINE IN A CROSS-SECTION (SCIENCE)*

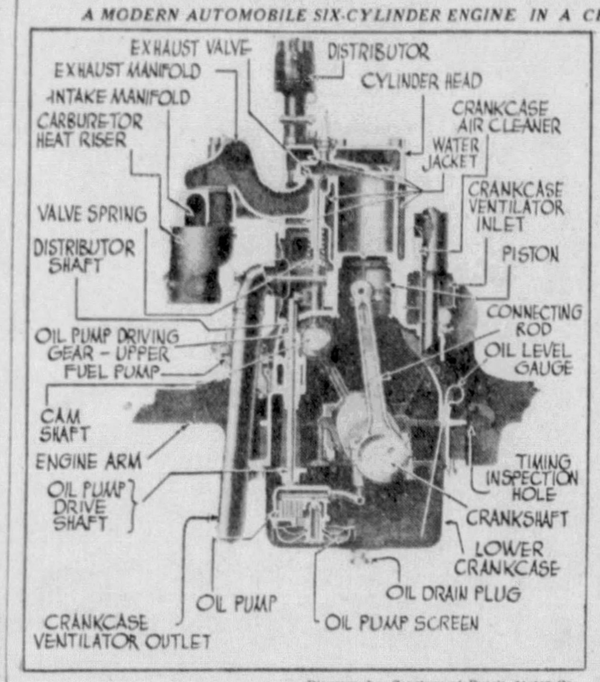


Diagram by Courtesy of Buick Motor Co.

*AN END CROSS-SECTION OF THE SAME AUTOMOBILE ENGINE*

The six cylinders of this engine are in a straight line. (Science).

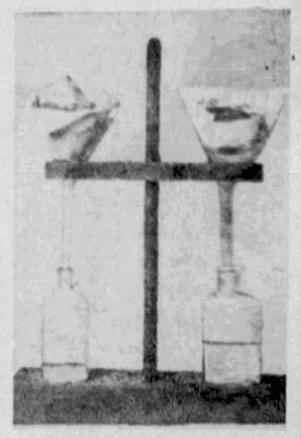

Photo by Courtesy of the McMillan Co.

*(SCIENCE)*

**An experiment to determine the water-retaining powers of soils: the soil in the left-hand funnel retains more than that in the other. Soil studies include chemical and physical tests, of which this is an important one. (Bricker: The Teaching of Agriculture).**

S. P. CHASE G. WELLES C. SMITH M. BLAIR

E. M. STANTON ABRAHAM LINCOLN W. H. SEWARD E. BATES

Photo by Courtesy of Carnegie Library

**President Lincoln and his cabinet considering the Emancipation Proclamation (appeared January 1, 1863). Stanton was Secretary of War; Chase, Treasury; Welles, Navy; Seward, State; Smith, Interior; Blair, Postmaster-General; and Bates, Attorney-General. (Problems of Democracy).**

Photo by Courtesy of J. B. Lippincott Co.

*DEAD PRAIRIE DOGS*

**Some of 1,631 prairie dogs killed in one night by poisoned bait on 320 Arizona acres at a total cost of $9.79. This is the work of the Bureau of Biological Survey. (Boyle: Agricultural Economics). (Science).**

Photo by U. S. Bureau of Mines.

*ROCK-DUSTING IN A MINE*

**A miner rock-dust spraying to prevent dust explosion. The rock dust absorbs heat, prevents ignition of coal dust and gases. (Chemistry.)**

*A TRAGEDY OF THE STONE AGE (WORLD'S HISTORY)*

**The Cave Man had love for his mate but no effective weapons to defend her. Tragedies brought about their inventions. This is a reproduction of a painting by J. Paul Jamin.**

*THE LUNAR SHADOW*

**A drawing by Edwin B. Child illustrating how the Moon's shadow is cast upon Earth when the Moon passes between Earth and Sun. The spectator standing within the shadow sees a total solar eclipse. (Science.)**

*The permanent name for these illustrations of daily lessons is to be selected in a contest among school pupils.

## THIMBLE THEATER—STARRING POPEYE

I'M GOIN'ER AST BUNZO TO GIVE YA A JOB AROUN' THE PALACE
NO! NEVER! NO! NO! NO!
NOW, LISTEN, I YAM TELLIN' YA - YER TOO OLD TO BE A BEACH-COMBER - YA'LL KETCH POOMONIA AN' GET SICK FROM IT IF YA DON'T LOOK OUT
ALL RIGHT ASK HIM
SURE, BRING HIM IN, I'LL GIVE HIM A JOB
OKAY, THANKS
HE'S NOT SUCH A BAD EGG AFTER ALL
HELLO THERE, YOUR MAJESTY
WHAT'S THE NAME, PLEASE?
I BEG PARDON?
I SAID WHAT'S YOUR NAME?
JOE BLOZO - DON'T YOU REMEMBER ME? I USED TO BE KING
OH, SURE!! HOW ARE YOU, JOE? GLAD TO SEE YOU - HOW'S ALL THE OTHER CLAM-DIGGERS
I'M NOT A CLAM-DIGGER - I'M A BEACH-COMBER
HEH! HEH!
SO YOU WANT A JOB?

**Now Showing—"An Humble Servant"**

## POLLY AND HER PALS

IF YOUR UNCLE DISBELIEVES HIS OWN EYES, MY MAGIC IS POWERLESS!
MEBBE THAT THERE AERIAL ILLUSION IS OVER HIS HEAD!
PERHAPS YOU CAN SUGGEST SOMETHING?
LE'SSEE NOW, LEMME THINK!
I HAVE IT!! I'LL DO MY DISAPPEARING STUNT!!
SWELL! SWAMI, OLE SOCK!
RIGHT THIS WAY!

**A Receptive Audience**

## TIM TYLER'S LUCK

YES, THIS IS THE KNIFE THAT KILLED CHIEF UMGLI'S RUNNER' IT'S BARKOFF'S!
WHY, THAT'S THE VERY HUNTING KNIFE I FOUND JUST BEFORE YOU PICKED ME AND "FANG" UP - OUT YONDER!
IT IS, TIM' AND I'M GLAD I GOT IT BACK! SEE THESE INITIALS I CARVED ON THE HANDLE
YES, I NOTICED THEM, MR ROSS, BUT WHY DO THEY READ "C.R FOR M.B" INSTEAD OF FROM?
BECAUSE WHEN I FIND MARKIS BARKOFF, THIS KNIFE IS — FOR HIM!!
YOU DON'T MEAN YOU'D - -
FOR 19 YEARS I HAVE LIVED WITH THESE PIGMIES - SEARCHING AND HOPING THAT SOME DAY MY PATH WOULD CROSS THAT OF BARKOFF AND MY BABY! APPARENTLY HE NEITHER LOST NOR SOLD THE JEWELED IDOL AND THE NOTE I SECRETED IN IT WAS NEVER FOUND -'
IT'S A FUNNY THING MR ROSS, BUT ROY FLEET, SPUD AND I WERE IN SEARCH OF A STOLEN IDOL TOO AND —

**Toys of Fate**

## THE JUNIOR PATROL

LOOKY, SNUGGINS! HERE'S TH' SWELL JUNIOR PATROL BUTTON'
WHEE!!
SIGN THIS PLEDGE CARD AN' MAIL IT IN TODAY
Y'SEE EACH BUTTON IS NUMBERED AN' WE'LL KEEP A RECORD OF WHO WE SEND EVERY BUTTON TO AN' HERE'S A MEMBERSHIP CARD YOU HAVE TO SIGN AN' CARRY WITH YOU!
O.K.
I PROMISE TO BE A 100% JUNIOR PATROL MEMBER
Signed
Address
HEY, YOU CAN'T SIGN IT THAT WAY! IF YOU'RE TOO LITTLE TO WRITE, HAVE YOUR MOM SIGN IT FOR YOU! WE HAVE TO HAVE THIS LIKE A REG'LAR CLUB!
HERE'S A NOTE FROM PATSY CRAWFORD, IN FREEPORT, PA. AN' TODAY'S HER BIRTHDAY AN' IT'S HER DAD'S BIRTHDAY, TOO! PATSY IS SEVEN YEARS OLD!
HAPPY BIRTHDAY, PATSY-AN' DAD, TOO
JUNIOR IS BUSY MAILING OUT THE BUTTONS AND MEMBERSHIP CARDS — IT ISN'T TOO LATE TO JOIN AND HELP JUNIOR HELP OTHERS — DO IT NOW —

**The Buttons an' Cards Are Being Mailed**

## SUN-TELEGRAPH-WARNER JUNIOR KOMIC CLUB

Valentine Day being just around the corner, the members of the Sun-Telegraph-Warner Theaters Junior Komic Club who attended the meetings today had that holiday spirit and the youngsters spent considerable time exchanging valentines, both comical and sentimental with each other.

The meetings today were in the nature of a Valentine party, the prizes which were distributed to the winners of the various games and contests were heart-shaped and followed the spirit of the occasion.

Shirley Malitovsky, popular young member of the Manor Chapter, is just one of the many youngsters who is having a Valentine party Tuesday. Those who have already received their invitations to Shirley's party are: Lenore Katz, Larry Becker, Rosslyn Smith, Henry Mazer, Cecil Becker, Helen M. Johns, Leonard Fischler, Helen Campbell, Herbert Shubin, Ervine Yellowshaw.

How many members of the Sun-Telegraph - Warner Theaters Junior Komic Club are reading every day Quin Hall's new comic strip, "Junior"? And how many have filled out the application blank at the bottom of this page? Fill out the application blank and mail it today to Quin Hall and you'll be a member of the newest boy and girl club in Pittsburgh.

Congratulations to all the boys and girls who are members of the Sun-Telegraph-Warner Theaters Junior Komic Club and who are celebrating birthdays today.

**JUNIOR PATROL PLEDGE**

I promise to help children less fortunate than I am,
I promise to do my best to make my parents proud of me.
I promise to watch carefully when crossing streets and to aid other children in keeping out of danger.
I promise to study hard and do errands willingly.
I promise to be a 100% Junior Patrol member.

Signed.....

Date of Birth.....Address.....

School.....

## BRINGING UP FATHER

Call the Doctor

DADDY- CANT YOU DO SOMETHING TO STOP MOTHER EXERCISING- SHE'S AT IT ALL DAY LONG-
WHAT KIN I DO? SHE'S GITTIN SO STRONG I'M AFRAID TO TALK TO HER- YOU SAY SOMETHING TO HER-
WHAT'S HAPPENED NOW? IS SHE SCREAMIN' OR JUST SINGIN'?
WHAT'S THE MATTER?
DONT STAND THERE LIKE AN IDIOT- I GOT A STITCH IN MY SIDE TAKING MY EXERCISES- GET MY DOCTOR-
HE WUZ JUST CALLED OUT TO MRS- DE PYSTERS- SHE GOT A KINK IN HER SIDE, TOO, FROM TAKIN' THEM EXERCISES-
WHAT?

## TILLIE THE TOILER

Mac Has an Alibi

WHAT'S THE MATTER, TILLIE? DID I DICTATE THAT LETTER TOO FAST?
HO-HUM- I'VE GOT IT ALL UP TO- DEAR SIRS- WHAT FOLLOWS THAT?
LISTEN, YOUNG LADY- YOU DIDN'T COME TO WORK UNTIL TEN THIRTY AND YOU'RE STILL HALF-ASLEEP- WHAT'S THE TROUBLE?
WELL, YOU SEE, MAC TOOK ME TO A DANCE LAST NIGHT AND I DIDN'T GET HOME UNTIL FOUR A.M.
SAY, MAC- I DON'T MIND YOU AND TILLIE BEING ENGAGED, BUT I WON'T STAND FOR YOU TAKING HER TO A DANCE AND KEEPING HER OUT UNTIL FOUR A.M.
BUT, MR. SIMPKINS
OH, GOSH IS MY FACE RED?
I LEFT THAT DANCE AT TEN O'CLOCK
BLISS CRESTOVER
CONTINUED

## MICKEY MOUSE

Any Port in a Storm

GEE, BUT IT'S SWELL T'GET AWAY FROM BLAGGARD MANSION AN' OUT IN TH' FRESH AIR AGAIN!
F' GOSH SAKES! IT'S STARTIN' TO RAIN!
INTO THAT HOLLOW LOG, PLUTO! QUICK! OR WE'LL GET WET!
WALT DISNEY

## THE NEBBS

Home, James

PACK UP! WE'RE GOING HOME! SHOW A LITTLE ANIMATION -- YOU'RE NO SLOW MOTION PICTURE!
THINGS WILL BE READY IN 'ALF AN HOUR, SIR, WITH THE EXCEPTION OF YOUR LAUNDRY -- THAT WILL 'AVE TO FOLLOW US, SIR.
HOW MUCH IS IT WAITER? $3.35! O.K! HERE'S $5. JUST KEEP THE CHANGE.
WELL, I GUESS THERE'S NO FOOL LIKE AN OLD FOOL -- ALL THE PHYSICAL BENEFIT I GOT FROM THIS VISIT WAS LOST BY THIS AFFAIR OF THE HEART -- IT WAS COMING TO ME.
EAVEN SAKE! WHAT A DISPOSITION -- 'E WAS CHIRPING AROUND ERE LIKE A 'APPY CANARY BIRD -- NOW 'E'S ACTING LIKE A UNGRY AWK - I THOUGHT 'E WAS GOING TO MAKE A FOOL OF 'IMSELF OVER THAT MANICURIST BUT I GUESS SHE KEPT 'IM FROM IT - THAT'S THE WAY THINGS LOOK.
(Copyright, 1933, by The Bell Syndicate, Inc.) Trade Mark Reg. U. S. Pat. Office

## LITTLE ANNIE ROONEY

A Sympathetic Master

PLEASE EXCUSE ME, MISTER -- BUT I WANNA TALK TO YOU ABOUT A LAME DOG
TALK TO ME ABOUT A LAME DOG???
YOU SEE, WHEN DOG-CATCHERS BRING A DOG TO THE CITY POUND -- THEY HOLD THE DOG TEN DAYS -- IF NOBODY COMES TO CLAIM THE DOG BEFORE THE TEN DAYS IS UP -- IT GETS KILLED -- AN THERE'S A POOR, LAME POOCH STILL THERE THAT NOBODY WANTS -- JUST BECAUSE HE WALKS KINDA LAME --
AN' WHEN I SEEN YOU WALKIN' SORTA -- THAT IS -- WHEN I SAW YOU HAD A CANE - I --
I SEE - YOU THOUGHT A LAME MAN WOULD FEEL SORRY FOR A LAME DOG - I HAD A SLIGHT ACCIDENT - BUT I UNDERSTAND
HONEST - THE LAME POOCH IS AWFUL SMART - COURSE, HE CAN'T RUN -- BUT HE KIN WALK AWFUL GOOD WITH HIS THREE GOOD LEGS!
YOU'RE A GREAT LITTLE KID -- AND AFTER THAT SALES TALK - I CAN SEE THAT WONDERFUL DOG IS JUST WHAT I NEED
DARRELL McCLURE

## THE BUNGLE FAMILY

Hired

AND MY REASON FOR ASKING YOU TO HAVE LUNCH WITH ME GEORGIE IS...HOW WOULD YOU LIKE TO GET INTO BIG MONEY? ONE MOMENT WHILE I PAY THE CHECK.
AHEM! WELL ALFRED I'LL ADMIT IT DOES LOOK AS THOUGH.... WELL, THAT THINGS ARE O.K. WITH YOU NOW.
RIGHT! FOR YEARS I'VE BEEN TRYING TO FIT MY 45 CALIBER ABILITY INTO 22 CALIBER GUNS. FINALLY I MET A MAN WHO HAS THE VISION AND PA-LENTY OF DOUGH....PA-LENTY GEORGE...TO FIT MY IDEAS.
YOU MEAN AN ANGEL.
OH NOT EXACTLY! HE'S A VERY WEALTHY MAN WHOSE LIFE HAS BEEN WRECKED FOUR OR FIVE TIMES BY MARRIAGE. AND HE....WE, HAVE FORMED AN ORGANIZATION TO DO THE SAME THING FOR MATRIMONY THAT TRICK SPARK PLUGS, AND MANIFOLDS, AND STREAM LINES HAVE DONE FOR THE AUTO INDUSTRY.
WELL, THAT ALL SOUNDS O.K. ALFRED BUT....
BUT YOU ASK, WHERE DO YOU FIT INTO THE PICTURE? THAT'S EASY. BUT BEFORE GOING INTO THAT, LET ME ASK YOU, AS COUSIN TO COUSIN, IF YOU'D BE SATISFIED WITH $200 A WEEK? OR TO SAVE TIME IN ARGUING, LET'S SAY $250 A WEEK, GEORGE?
McNaught Syndicate Inc., N. Y.

## KRAZY KAT

The Pelican Airways

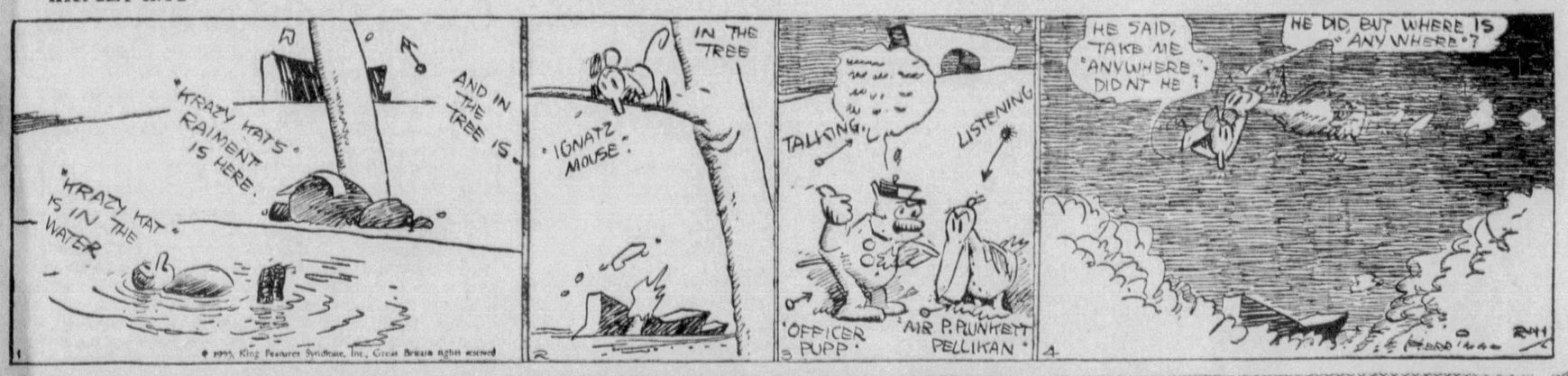
"KRAZY KAT'S" RAIMENT IS HERE.
AND IN THE TREE IS
"KRAZY KAT" IS IN THE WATER
IN THE TREE
"IGNATZ MOUSE"
TALKING
LISTENING
"OFFICER PUPP"
AIR P. PUNTNETT PELIKAN
HE SAID, TAKE ME "ANYWHERE" DIDN'T HE?
HE DID, BUT WHERE IS "ANYWHERE"?
© 1933, King Features Syndicate, Inc., Great Britain rights reserved

# Bugs Baer

## Now We Can Join the Explorers' Club

We still claim that fine feathers make good dusters. And that is why we insist Radio City is a magnificent chunk of frost-bitten music.

It's bigger than an elephant's shadow at twilight. It's so far from the box office to the stage that if they dated your ticket it wouldn't be any good when you got there.

You can travel through one of the lobbies in about a week if you have enough food and water. The grand lounge is fine if a statue doesn't fall on you.

The aisles look like the new viaduct from Jersey City to Newark. The ushers are polite. They show you the straight road dead ahead. But if they were real gentlemen they would carry you on their backs.

A fellow told us there were only 17 rows of seats in the orchestra. We counted twice that many.

It was dark when we got there. So we sat in the first empty lap we came to. The picture was on. There was some thunder

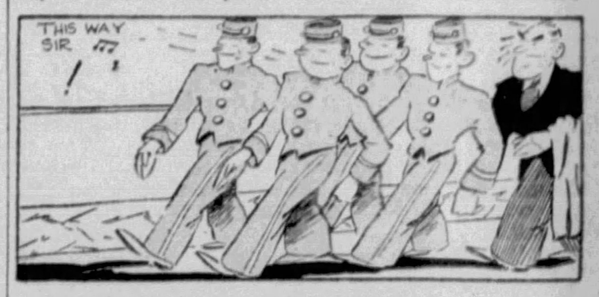


and lightning in the picture. We skirmished up a couple of rows when the lightning cracked.

Then 12 ushers marched by going south. We took advantage of the military escort and gained a dozen rows. They might have shot me for a spy.

We could hear some faint noises from a million musicians in the pit. We knew we were getting near the battlefront.

A lady staggered up the aisle on her way back to civilization. Another fellow and I got to the vacant seat together in the dark. The only way to tell an empty seat is to go along feeling faces. If there is no face there you sit down.

The other guy and I felt each other's faces. He hadn't shaved either. We both sat down together. The bicycle wasn't built for two, so when the news reel came on we both dashed down the alley for a seat that was empty from the back, but was a short guy from the front.

Finally, at the end of the Micky Mice business we stampeded right into the end of things. We ran 100 yards in 11 seconds and got a seat. We should also have got a loving cup with it.

We were in the front row of Radio City Music Hall. It proves opportunities still exist for a young man in America. The show was over.

(Copyright, 1933. Distributed by Universal Service, Inc.)

## Today's Crossword Puzzle

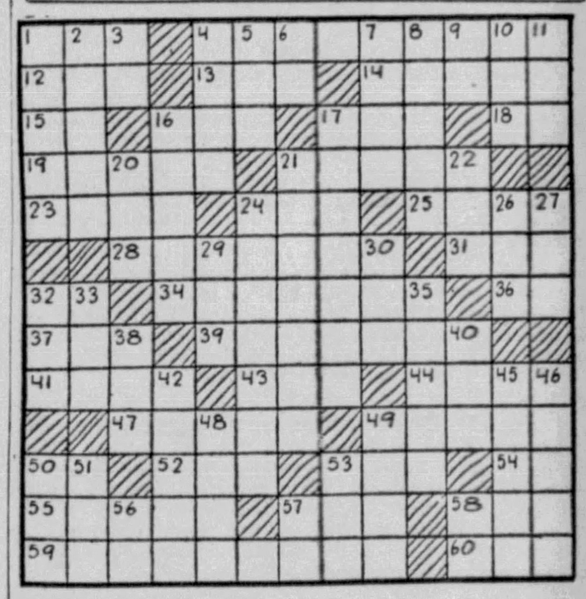

**HORIZONTAL**

1—Simpleton.
4—Strict in requirements.
12—Female of the sheep.
13—Seed of a well-known vine.
14—Weird.
15—Note of the musical scale.
16—Paddlelike process of a fish.
17—Receptacle.
18—Have existence.
19—Work measured in terms of heat.
21—Silk fabric.
23—Erect by building.
24—Soak.
25—Jot.
28—Earnestly endeavored.
31—Armed combat.
32—Exclamation.
34—Flitted.
36—Note of the musical scale.
37—Those in power.
39—Course of life (pl.).
41—Cease.
43—Small boy.
44—Subtle, invisible emanation.
47—Tag.
49—Saccharine.
50—Exclamation.
52—Color.
53—Important Babylonian god.
54—Behold!
55—Temporary halt.
57—Digit.
58—Chess piece.
59—Necessary.
60—Sense organ.

**VERTICAL.**

1—Postpone.
2—Cognizant.
3—Plural pronoun.
4—Rotate rapidly.
5—Number.
6—Egyptian sun god.
7—Tidy.
8—Attendant spirits.
9—Suffix denoting the comparative degree.
10—Pen point.
11—Golfing mound.
16—Forward.
17—Supplied with food.
20—Aeriform fluid.
21—A few.
22—At this time.
24—Strove in competition with.
26—Viscid fluid.
27—Exist.
29—Fabulous bird of Arabia.
30—Born.
32—Possessive pronoun.
33—Insect.
35—Speak in slow, lengthened tone.
38—The sun.
40—To petition.
42—Analyze grammatically.
45—Supply arranged for successive relief.
46—Expiate.
48—Part of "to be."
49—Close the eyes of, as a hawk.
50—Imitate.
51—Possesses.
53—Large snake
56—Pronoun.
57—Note of the musical scale.
58—Myself.

Herewith is the solution to yesterday's puzzle:

(Copyright, 1933, King Features Synd., Inc.)

WRIGLEY'S JUICY FRUIT GUM
N-235
LOOK FOR THE RED TAPE OPENER

READ THE SUN-TELEGRAPH WANT ADS FOR BEST RESULTS

**Mystery! Thrills! Romance! Read 'Blind-Man's Buff,' New American Weekly Serial—Sunday Sun-Telegraph**

WHY PITTSBURGH IS GREAT
Pittsburgh Public School Standards Are the Highest

# Pittsburgh Sun-Telegraph

BE A PITTSBURGH BOOSTER
To Your Friends in Other Cities

SATURDAY, FEBRUARY 11, 1933

Established 1927, by Pitt Publishing Co., Pittsburgh, Pa. President, William Randolph Hearst; Vice-President and Publisher, H. M. Bitner; Treasurer, A. W. Clark; Associate Editor, C. W. Danziger; Managing Editor, Dwight Fee; Secretary, McHenry Browne. Entered as second class matter in the postoffice at Pittsburgh, Pa.

National advertising representatives Paul Block and Associates, 247 Park avenue, New York; Palmolive Bldg., Chicago; General Motors Bldg., Detroit; Little Bldg., Boston; Guarantee Trust Bldg., Philadelphia; Russ Bldg., San Francisco; 1151 South Broadway, Los Angeles.

The Associated Press is exclusively entitled to the use for re-publication of all news credited to it or not otherwise credited in this paper and also the local news published herein. All rights of re-publication of special dispatches herein are also reserved.

## Study Rate Contracts

It May Enable You to Reduce Your Electric Light Bill. Brief Comment on Local News.

*The Sun-Telegraph disclosed that many persons* in Pittsburgh were paying more for electricity than was necessary. Their contracts with the Duquesne Light Company were based on rate schedule "C," whereas it would have been to their advantage to use schedule "B," a special rate for houses and apartments of four rooms or less. The company, inexcusably, had let them pay the higher rate.

*Our attention has been called to a similar situation* in another state. There, a customer who had been taking electricity on the basis of a monthly "demand charge" found that it would have been more advantageous to use a yearly "demand charge" contract. The change is accordingly being made and the power company is being required to refund the overcharges.

*In the state referred to, a public utility offering its* customers a variety of contracts, is under legal compulsion to sell current to a user under the most favorable contract applying to his conditions. Pennsylvania should have a similar law in place of the present system with its "Let the buyer beware!" policy.

*The Senate Utilities Investigating Committee, if* empowered to continue its work, might well look into this matter of confusing variety in the rate schedules, with a view to preparing recommendations for remedial legislation. If the Senate, as now seems likely, drops the utility investigation, the Public Service Commission should promulgate corrective regulations.

*It will be a shame if the utility inquiry is aban-* doned; for, until blocked by court injunctions, Oliver K. Eaton, the investigating committee's counsel, was unearthing evidence that strengthened the suspicion that some of the utilities companies used bribery and other corrupt methods to gain the privilege of charging exorbitant rates. The evidence should be sifted to the bottom.

*Those who are well informed concerning affairs at* Harrisburg are confident the Legislature will pass and Gov. Pinchot will approve the Schwartz local option bill for Sunday baseball. It will be disappointing if the lawmakers do not authorize Sunday movies, too; but the Schwartz bill will be the opening wedge for more liberal privileges at succeeding sessions of the Legislature.

*A few timid souls fear the slightest relaxation in* the Blue Law restrictions will imperil the church. Let them look at conditions in other states which have no Blue Laws and they will find no justification for their fears. As Dr. John A. McCallum, a Philadelphia Presbyterian minister, said in commenting on the matter, "People who want to go to church will still do so. Force has never been an aid to religion."

*Judge Samuel H. Gardner is quoted as saying that* if the employes of the Monaco Club, recently arrested in the raid of the state police on this notorious speakeasy and gambling house, are convicted, their punishment will be severe if they refuse to reveal their employers. It is even more important that the public officials responsible for the club's long immunity from prosecution should be named.

*Judge Gardner is further quoted as saying he will* not direct a grand jury investigation of the Monaco Club scandal unless a petition is presented by District Attorney Andrew T. Park or others. There is ample warrant for such a petition in the shameful fact that this unsavory resort operated in open violation of the law, as was repeatedly published in the newspapers, for many months, just across the street from the Oakland Police Station.

*George Taylor, 65, an attendant at Mayview, died* yesterday of injuries received when he was attacked by an insane patient. A tribute of respect is due him as a public servant who lost his life in the performance of duty. Tragedies like this remind us that peace has its heroes no less than war—men and women who daily risk injury or death in the performance of their work.

*Capt. Wilson C. Price, superintendent of the State* Highway Patrol, reports that one member of the patrol was killed, 11 suffered fractured skulls, 26 suffered fractured limbs, 18 broke ribs, and nine received dislocations of limbs, in the line of duty last year. That shows the danger of operating motorcycles at all hours of the day and night and in all kinds of weather. We salute the brave and hard-working patrolmen.

*The Pittsburgh Motor Club has ascertained that* the officers of the State Highway Patrol dismissed with a warning 16 violators of the traffic code for every one that they arrested last year. Presumably those who were allowed to go free were guilty of only the most petty infractions. Leniency under such circumstances is justified.

*Duquesne University deserves applause for its* plan to open a school for the unemployed, in which instruction in subjects such as English, economics, civics, history and psychology will be given without charge to students over 30 who have had at least two years of high school training and are certified as without jobs and unable to pay for tuition. The classes undoubtedly will be largely attended and productive of good.

*A winter scene is appropriately one of the prin-* cipal pictures in the Gravure Section of the Sunday Sun-Telegraph to be issued tomorrow. It is a reproduction of a painting by Roy Hilton shown in the annual exhibition of the Associated Artists of Pittsburgh. A portrait of Lincoln, suitable for framing, is another choice item in the section.

*"Gunmen Gangsters and Their Stage Beauty* Friends" is the title of an interesting article in the American Weekly, to be issued as a supplement with the Sunday Sun-Telegraph. It calls attention to the relationship between some of the most notorious New York racketeers and well-known show girls. The Weekly contains some fascinating illustrations.

## SUN-TELEGRAPH'S PLATFORM

For Pittsburgh and Western Pennsylvania

1—*A better cleaner, more beautiful city.*
2—*Rapid Transit.*
3—*Repeal or modification of "blue law."*
4—*Establishment of Pittsburgh metropolitan district.*
5—*Town Hall, seating at least 15,000.*
6—*Voting machines to insure honest elections.*
7—*Development of river transportation.*
8—*Development of air transportation.*
9—*Electrification of railroads.*
10—*Fair public utility rates.*

## Watch It Grow!

*By Nelson Harding*

Watch that seed the farmer sows,
See how rapidly it grows.
Soon that unproductive field,
Will a bumper harvest yield.

Let us sow, on every hand,
Seed in that long fallow land,
And the planting of that seed
Will produce the crop we need.

## Marry-Go-Round

By HELEN ROWLAND

### *"Inside Dope" on Lovers*

"You can usually tell a bride-to-be," says Reno Ruth, "but you can seldom tell her enough to make her cancel the wedding invitations."

* * *

"Does a wife expect too much loyalty?" reads an advertisement. But, there is no such THING as "too much loyalty." You can't be just a little bit loyal, any more than you can be just a little bit honest or a little bit DEAD.

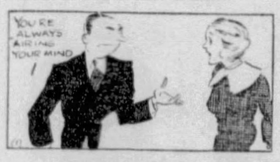


A man doesn't mind so much when a woman changes her mind—it's her passion for "airing" it that drives him to distraction.

* * *

The first girl who occupies a man's heart seldom becomes a permanent guest. There are lots of transients after her. But few women appear to be finicky about accepting emotional leftovers, these days.

* * *

Even cosmetics aren't selling so well, any more. A girl doesn't have to have a wonderful complexion in order to be popular—all she needs is the pocket-book you love to touch.

* * *

When a man tells a girl the unpleasant truth about another man—that's "the duty of every Decent Fellow"; but when the girl gives him the "inside dope" on another woman—that's just "feminine cattiness."

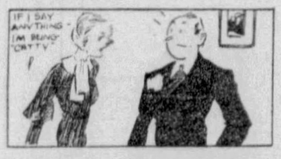


When a woman declares that she would trust her husband with ANY woman, anywhere, you can't help wondering whether she is a good liar—or whether HE is.

* * *

Once a skilled amorist has fed a woman plenty of well-done and highly seasoned flattery, she will never, never again have the slightest interest in any "honest" man that Old Diogenes might have dug up for her.

* * *

A divorce used to be the finale to all a woman's social aspirations; today, it is more often the grande overture.

(Copyright, 1933, King Features Synd., Inc.)

## Isn't It So?

The nose on the grindstone is worth two in the air.

Hard times make more conversation than good times.

An empty pocketbook is always the same, because there is no change in it.

A married man is always figuring on the money he could have if he weren't married.

## NEW YORK DAY BY DAY

By O. O. McIntyre

NEW YORK, Feb. 11.—Someone would hand me a circular for a shoe sale. So here I am, all merry and bright. I should have stopped at home first, to tidy up a bit. Anyway, I'm wearing the new hose supporters from the Burlington Arcade. Nothing betrays age like droopy sox.

The last big sale I attended was in a department store. A panic. And I'm not worth that in a panic. Every time I get in a crowd, it develops the mass notion to shove me around. All the time, it does. This fellow hunkered in the corner seems morose. I'll perk him up.

Nice day for the shoe sale, Mister! He looks away. I'll scatter no more pearls. Who does he think he is—W. L. Douglas or somebody? If he'd been friendly, I'd have told him that one about the drunk trying to buy a soap dish in a five-and-ten. Nobody will wait on me.

I'll snap my fingers. They don't snap well. That's from working my fingers—I mean fingers—to the bone, for people who do not appreciate me. Once upon a time, I was one of the best finger snappers in the back rooms. Ask them in Cincinnati. But don't say I said anything.

Wonder what kind of shoes I want? That was a darb of a pair that I wore to the Vinton Bean Dinner, 20 years ago. Pebbly patent leather, needle-pointed, and with red pull-on straps. That was the year that McIntyre and Resener's Silver Star Minstrels made dramatic history. And $6.40.

* * *

This floor walker with the lapel flower has asked me for the tenth time if anyone has waited upon me. What does he think! Does he imagine I'm the type to buy a pair of shoes and loiter? I'm many things, but not a shoe-store loafer. Not with all the places there are.

* * *

For years, I've wanted to ride on those sliding ladders in shoe emporiums. But that old whatsit in the cutaway is keeping an eye on me. There! He looked the other way. I'll edge over to a ladder. A step up. They run on ball bearings. Look, I'm standing on only one foot. This is beginning to fascinate. I'm a gypsy at heart, anyway. When I get to the end of the store, I'll swing off like Mr. Bennett, the Hocking Valley conductor. You know, little running steps. Now we've stopped, and that floor walker is coming my way. But he's smiling. Wants fun? Well, he can ride back with me. Shucks, he's found a clerk to wait on me.

* * *

I wanted to hook one foot in a ladder step and hang straight out like they do in circus perch acts. I hope this salesman doesn't turn out to be a Harvard man. I came for a pair of good, roomy walking shoes. But Harvard men do something to me. I'd probably mince out wearing a pair of patent leather pumps, with cute silk bows. Goody, he isn't from Harvard. He asks: "What size?" A Harvard man would say: "Your dimensions, please!" or fancy it up some way.

* * *

Why should I tell my size out loud? People know too much about me as it is. Don't look, but that girl in brown is glancing at me, now and then. He's off to get me a few samples. You should see him run up the ladder. And can he slide! That's all right, he's probably been at it for years. Bet he didn't do any better than I, the first day. He's back with his arms filled. He wants to take off my right shoe. I'll slip it off myself. There! No comfort like removing a shoe. The Great Horn Spoon! They were all right when I put them on this morning.

* * *

He's trying to act as though he doesn't see it. A guy like that would ignore the Hoosac Tunnel Or Radio City. I'll act pre-occupied. It's hard to with a big toe sticking right out before all those people. I had no business coming out today, anyway. Wish I had a pack of cards. I'd show that disappearing ace trick to divert him. Maybe he'd sneak up to the corner and get a late edition for me. I don't want him sitting there with my toe out.

* * *

He says not to worry. It happens often. Anything but baby-ing me. A little of that, and I'd have one of my spells. I'm getting light-headed, anyway. Notice how I blink every whip-stitch. If he'll just get my shoes on, I'll take them. And a pair of overshoes for good measure. In fact, I'll take cyanide, if he'll mix up a pint.

(Copyright, 1933, McNaught Synd., Inc.)

## LISTEN, WORLD

By Elsie Robinson

I BELIEVE IN YOUTH!
I believe in
The curiosity and conceit
Of Youth;
The laughter and carelessness,
The extravagance and silliness,
The restlessness,
The rudeness,
The red rebellion
Of Youth.
I believe in them all!

Mind you,
I don't kid myself
About Youth.
I know its faults.
I know those faults
Are goat-getters.
Many a time
They get my goat,
But that, too,
Is part of the picture;
For it's a good thing
For me and for you—
For all of us
Who have brought the world
To the mess it's in
Today—
To have our goats gotten!

For what is the nature
Of these goats
Which we hold so precious?
Just what are
These Sacred Things
Which Youth "mustn't touch"?
You know,
And I know,
Though it shames us
To answer—
They are simply
Our laziness and ignorance,
Our cowardice and comfort,
Our smugness and greediness,
Our petty prejudices,
Our festering hates.
These are
The Sacred Goats
Which Youth gets.

THANK GOD
THAT YOUTH GETS THEM!

Thank God
For the restlessness of Youth,
Which shoves us
Out of our rut;
For the laughter of Youth,
Which shames our tears,
And the courage of Youth,
Which challenges our fears;
For the rudeness of Youth,
Which blasts our complacency;
For the rebellions of Youth,
Which refuse to accept
The cruelty and stupidity
Of the Status Quo.
For all the clamor and fury
Of Youth insurgent,
Thank God!

Above all,
Thank God
For Youth's dreams,
For in those dreams,
If anywhere,
Lies the world's salvation;
Not in our twisted planning;
Our evasions and alibis
And coverings-up,
But in Youth's dream—
Youth's lovely, reckless dreaming—
Lies our only hope
Of a world
Made clean again.

SO BELIEVE IN YOUTH!
Believe in youth,
Though it humiliates you;
Though it exposes you;
Though it wrecks your comfort,
And empties your pocket book,
And plays mischief
With your plans.
For Youth is your hope;
Youth is your fresh chance!

Youth is not something
Apart from your life;
Youth is a part
Of your life.
Youth is the song
You used to sing.
Youth is the flame
You used to light.
Youth is the battle
You longed to fight.
Youth is your own self,
Starting all over again!
BELIEVE IN YOUTH!
DISCARD YOUR AGE;
BE YOUNG, WITH YOUTH, AGAIN.

(Copyright, 1933, King Features Synd., Inc.)

**Text For Today** But seek ye first the kingdom of God, and his righteousness; and all these things shall be added unto you.—Matthew, vi: 33.

(Today's text is suggested by the Rev. William Porkess, pastor, St. Stephen's Episcopal Church, Wilkinsburg.)

## Latin-American Trade; Drummers, Not Marines

By Claude G. Bowers

Author of "The Struggle for Democracy in America," "Founders of the Republic," "Jefferson and Democracy," "The Tragic Era" and other important works, now writing for the Pittsburgh Sun-Telegraph.

An announcement from the State Department regarding a hands-off policy in Latin-America is credited to the forthcoming administration. It is to be hoped that such a policy will be pursued. There is something of almost incredible stupidity in our traditional policy in that quarter. There is every reason why the United States should be on the most cordial and understanding terms with the nations of South and Central America.

They are our neighbors. We share with them in the guardianship of the western world. There should be a brisk trade between the northern and the southern continents. But we have blundered where we have not worse than blundered, through the generations.

The Monroe Doctrine has in later years been an irritation, not because there is anything wrong in the doctrine enunciated by Monroe, but because high flying imperialists in this country have interpreted it to mean that we are the boss. No such thought ever was in Monroe's head.

* * *

### Found Evidence of Deep Hostility

Our misunderstandings with Mexico date back to a blunder at the time of Mexican independence. The Mexicans had declared their independence and made it good, but there was an interminable delay in Washington in according the recognition indicated by the sending of a minister. We sent a snooper to Mexico to gather information. We waited. Meanwhile England, France and Spain sent their diplomatic representatives to the City of Mexico. It was long after that before we followed their example.

At length we sent Joel Poinsett, of South Carolina.

He was a brilliant man of accomplishment. As a youth he had visited Russia and so impressed the Czar that he became an intimate at the palace and was offered a high position in the military or civil service if he would remain. He returned.

When he reached Vera Cruz and made the journey to the capital he was estounded to find evidence of deep hostility. At the capital it was worse. The newspapers were pronouncedly anti-American. Finally Poinsett found that the anti-American propaganda was subsidized by the English, French and Spanish ministers. We had been pictured as an arrogant nation with a disposition to gobble up the nations to the south.

The thought behind it all was the Latin-American trade. Our European competitors that early were thinking of trade; and realizing our advantage, geographically, they began to sow the seed of prejudice. That seed still bears fruit.

* * *

### Brought Home The Poinsettia

Poinsett did the best he could. But his most famous achievement was that he brought home to us the Poinsettia. Not many Americans know where it got its name.

He returned to Charleston, to his beautiful house there, where the breakfasts became almost as famous as those of Rogers in London. He was Jackson's right arm in South Carolina in the nullification fight. Later he was in the cabinet.

* * *

### Happy Hunting Ground For Greed

The idea planted in the Latin-American mind in those early times has been strengthened by the disposition of some American interests to look upon Latin-America as a happy hunting ground for greed. Our financiers have not done much to endear us to our southern neighbors. Within the last few years, in some of these countries, some of our financiers have increased bitterness and suspicion against us by their tactics. The bribing of the son of a high dignitary to assist in putting through a measure not in the interest of his country did not help.

The American government did not do it.

But the American government and the American people were thought responsible by the man in the street.

* * *

### We Argue—And Do Not Sell

Twenty years ago Charles B. Landis, a Congressman, made a notable speech in the House protesting against our indifference to Latin-American trade. It set forth the possibilities—and they were tremendous. It dwelt upon the rapid growth and development in that quarter and envisaged the time when it would be a choice market of the world. That would be, he thought, when the value of the European market would be diminishing. He urged trade agreements built on a friendly political attitude and a more sympathetic attitude toward the requirements of the market in the South.

The speech made no impression.

Consular reports show one reason why we have not cashed in on our trade opportunities. Thus, using a crude illustration, the people there are in the market for a plow. "We want the handle turned this way," says the prospective buyer. "Oh, no," we reply with a superior air, "you want it as we make it." And thus we argue—and do not sell. The German or the Englishman: "And how do you want it?" they ask. "Very well, you shall have it that way"—and they sell. We have sacrificed heavily by this arrogant refusal to consider the wishes of the customer.

* * *

### Dollar Diplomacy Returned

Many years ago James G. Blaine had the vision to see the vast possibilities from political friendship and commercial intimacy with the Latin-Americans.

Then Elihu Root made a pilgrimage, while Secretary of State, through the South and Central American nations, seeking to dissipate the notion that we are enemies with designs on the independence of these peoples.

Then Dollar Diplomacy reared its head; and when Philander Knox, who succeeded Root, made a similar journey he was received coldly and with deep suspicion. When the Taft administration ended the current of hostility was running strongly south of the Rio Grande.

When Wilson assumed power, Bryan, his Secretary of State, set himself to the task assiduously of cultivating our southern neighbors. He had made a tour a few years before and impressed the Latin-Americans with his friendship and his fairness. On assuming office he suppressed [illegible] American diplomats before he sent for those from Europe. He told them whenever they wished to see him to call him up at office or home any hour in the day or night. They departed with a friendly feeling which was reflected in the tone of the Latin-American press. Real progress toward an understanding was being made in those days.

Then Dollar Diplomacy returned.

Sooner or later we shall learn that in going after trade a corps drummers with an understanding of the psychology and wishes of the customers are worth more than a thousand Marines with bayonets.

The danger is that by the time we learn, South America may be lost to us, and won by Europe.

* * *

### We Need Trade Today

We do not pretend to have the slightest inkling of the plans of the future administration, but it is a safe surmise that it will more nearly resemble the policy of Bryan than that of Knox. More drummers and fewer Marines; more seeking of healthy trade and less exploitation through the financiers; more respect due a proud and great people and less condescension.

And that will be common sense. For we need trade today, and shall need it tomorrow; and just now when England announces that she must stand with Europe, it is about time for us to begin to cultivate the peoples on our side the water.

And one thing not connected with government would help—the broadening of our knowledge of the cultural life of the Latin-Americans; for the mass of our people are abysmally ignorant of it. An exchange of lectures between North and South American universities would be invaluable to both continents.

(Copyright, 1933.)

## Wise Words

Love all, trust a few, do wrong to none.—Shakespeare.

A man who cannot mind his own business is not to be trusted with the king's.—Saville.

Men resemble the gods in nothing so much as in doing good to their fellow creatures.—Cicero.

That all men would be cowards if they dare,
Some men have had courage to declare. —Crabbe.

## Calvin Coolidge's Advice

*Only a few days before his death, Calvin Coolidge penned what proved to be his last message to the American people when inditing a letter to Bradley Kelley, of the American Radio News Corporation, director of Hearst station WINS, New York. The former President's farewell counsel was read over the radio by Claude G. Bowers, special writer for Hearst newspapers, as a part of a New Year's broadcast. Looking prophetically to the present day, it said:*

**"For the year 1933 it seems to me that we need co-operation and charity. The resources of our country are sufficient to meet our requirements if we can use them to help each other. We should co-operate to promote all kinds of business activity. We should do what we can in the way of charity. If all that is implied in these two words could be put into operation, not only would our economic condition begin steadily to improve, but our destitute would secure ample relief. I can think of no better resolution for the new year than to work in these directions."**